

Diletto musicale Nr. 199

QUARTETT

Christian Cannabich (1731-1798)
Hrsg. von Hans Steinbeck

Un poco allegro

46

51

56

62

68

74

80

85

93

98

Un poco andante

Allegro

f *p*

13

2 3 *mp* *cresc.*

25

f

34

tr *#*

42

p 1

53

f

63

8 *f* *tr* *#*

79

1 *mp* 1 *f*

89

104

122

133

143

163

172

182

193

210

89

104

122

133

143

163

172

182

193

210

Diletto musicale Nr. 199

QUARTETT

Christian Cannabich (1731-1798)
Hrsg. von Hans Steinbeck

Un poco allegro

7 *mf* *f*

12 *mf*

17 *f* *p* *f* *p* *f*

22 *dim.* *mp*

26 *mf*

31 *p*

35 *cresc.* *f* *dim.*

40 *p*

CLARINETTO IN B

46

51 *p cresc. f*

56 *p sf p cresc.*

62 *f*

68 *p*

74

80

85

93 *f*

98 *p f*

CLARINETTO IN B

103

p

111

cresc. *f*

117

122

127

dim. *p*

132

mf *cresc.*

137

f *dim.* *p* *sf* *p* *cresc.* *f*

143

148

p *sf* *p* *cresc.* *f*

154

p

CLARINETTO IN B

Un poco andante

mf

5

dim. mp cresc.

11

mf dim. p f

15

mp

20

f 2 mf

27

p f dim.

32

p sf p sf p f

36

mp

41

mf dim.

CLARINETTO IN B

Allegro

f *p*

13 *mp* *cresc.*

25 *f*

34 *tr*

42 *p*

53 *f*

63 8 *f*

79 1 *mp* 1 *f*

CLARINETTO IN B

89 *mf* 6 1 *p* 1 *p*

104 7 *f*

122 *p* 2 *cresc.* *f*

133 1 *p* *f*

143 *p* *f* *p* 11 *Viol.* *mf*

163 *f* *p* *f*

172 *p*

182 1 *f* *p*

193 8 *f* *tr*

210 1 *mp* 1 *p* *f*

Diletto musicale Nr.199

QUARTETT

Christian Cannabich (1731-1798)
Hrsg. von Hans Steinbeck

Un poco allegro

6 *mf* *f*

12

17 *mf*

22 *f* *p* *f* *p* *f*

27 *dim.* *p* 1

31 *mf* *p*

36 1 *cresc.* *f* *dim.*

41 *p* *w*

VIOLINO

46

50

56

62

67

73

81

86

89

93

98

103

108

112

116

123

129

134

138

144

149

155

Un poco andante

mf

5

dim.

p

10

cresc.

mf

dim.

p

cresc.

1

15

mf

19

p

f

3

dim.

24

mf

p

29

3

f

dim.

p

33

f

p

f

p

f

37

mp

1

42

1

mf

dim.

Allegro

Violin score for Allegro, measures 10-100. The score is written in treble clef with a key signature of two flats (B-flat and E-flat) and a 3/8 time signature. The music features various dynamics including *f* (forte), *p* (piano), *cresc.* (crescendo), and *mf* (mezzo-forte). It includes articulation marks such as accents, trills, and slurs, as well as fingering numbers (1, 2, 5) and a double bar line with repeat dots at measure 93. The piece concludes with a final cadence in measure 100.

VIOLINO

101 *p*

109 *f*

116 *p*

127

138 *mf cresc.* *f*

138 *p* *f* *p* *f*

147 *p*

157 *cresc.* *f*

166 *p* *f* *p*

176

188 *p* *f*

202 *cresc.* *f*

211 *p* *f*

QUARTETT

Christian Cannabich (1731 - 1798)
Hrsg. von Hans Steinbeck

Un poco allegro

VIOLA

46

53

58

64

69

74

82

87

91

96

VIOLA

102

106

110

114

119

127

132

138

144

149

155

VIOLA

Un poco andante

Allegro

VIOLA

63

76

87

99

111

122

132

144

155

167

181

197

211

p, *f*, *mf*, *cresc.*, *1*, *3*

Detailed description of the musical score: This page contains the Viola part of a musical score, spanning measures 63 to 211. The music is written on a single staff in a key signature of one flat (B-flat major or D minor). The score is divided into systems, each beginning with a measure number in a box. The dynamics range from *p* (piano) to *f* (forte), with *mf* (mezzo-forte) and *cresc.* (crescendo) also present. The notation includes various note values, rests, and articulations such as slurs and accents. Some measures feature fingerings (e.g., '1', '3') and breath marks. The piece concludes with a double bar line and repeat dots at measure 211.

Diletto musicale Nr. 199

QUARTETT

Christian Cannabich (1731 - 1798)
Hrsg. von Hans Steinbeck

Un poco allegro

mf

5

f

10

14

dim.

mf

19

f

p

24

dim.

p

mf

31

mf

p

36

cresc.

f

40

dim.

p

45

3

3

3

2

BASSO
(VIOLONCELLO O FAGOTTO)

50

sf *p cresc.* *f* 1

56

sf

61

p cresc. *f* 1

67

p *p*

72

77

82

87

92

f

97

p *f*

BASSO
(VIOLONCELLO O FAGOTTO)

104

108

115

120

124

128

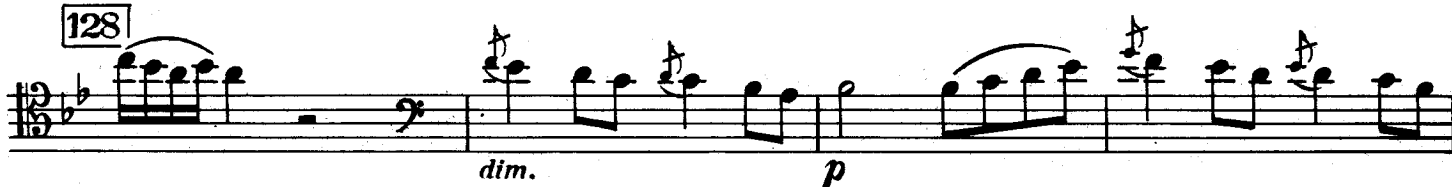

132

136

144

149

155

BASSO
(VIOLONCELLO O FAGOTTO)

Un poco andante

mf

5

dim. p cresc.

11

mf dim. p mf

16

p

20

f mf

25

p f dim.

32

p sf p sf p f dim.

38

p

42

mf dim.

BASSO
(VIOLONCELLO O FAGOTTO)

Allegro

BASSO
(VIOLONCELLO O FAGOTTO)

101

101: Bass clef, B-flat major key signature. Starts with a piano (*p*) dynamic. The melody consists of quarter notes and eighth notes, with a first ending bracketed at the end.

112

112: Bass clef, B-flat major key signature. Starts with a first ending bracketed at the beginning, followed by a forte (*f*) dynamic. The melody features eighth notes and quarter notes.

123

123: Bass clef, B-flat major key signature. Starts with a piano (*p*) dynamic, followed by a crescendo (*cresc.*) and a forte (*f*) dynamic. The melody includes sixteenth-note passages and quarter notes.

133

133: Bass clef, B-flat major key signature. Features sixteenth-note passages and quarter notes. Includes first and second ending brackets.

148

148: Bass clef, B-flat major key signature. Consists of a continuous sixteenth-note passage.

155

155: Bass clef, B-flat major key signature. Starts with a piano (*p*) dynamic, followed by a crescendo (*cresc.*) and a forte (*f*) dynamic. The melody includes quarter notes and sixteenth-note passages.

165

165: Bass clef, B-flat major key signature. Starts with a piano (*p*) dynamic, followed by a forte (*f*) dynamic. The melody features sixteenth-note passages and quarter notes.

174

174: Bass clef, B-flat major key signature. Starts with a piano (*p*) dynamic. The melody consists of quarter notes and eighth notes.

186

186: Bass clef, B-flat major key signature. Starts with a forte (*f*) dynamic, followed by a piano (*p*) dynamic. The melody includes quarter notes and eighth notes.

199

199: Bass clef, B-flat major key signature. Starts with a piano (*p*) dynamic, followed by a crescendo (*cresc.*). The melody features sixteenth-note passages and quarter notes.

209

209: Bass clef, B-flat major key signature. Starts with a forte (*f*) dynamic, followed by a piano (*p*) dynamic, and ends with a forte (*f*) dynamic. The melody consists of quarter notes and eighth notes.

QUARTETT

CHRISTIAN CANNABICH
1731-1798
Hrsg. von Hans Steinbeck

Un poco allegro

Oboe
o Clarinetto

Violino

Viola

Violoncello o
Fagotto

6

11

17

D. 12 616

D. 12 616

D. 12 616

D. 12 616

98

104

110

115

D. 12 816

121

125

129

134

D. 12 816

137

f (dim.)
p
p (cresc.)
f

142

p
p (cresc.)
f

148

p
p (cresc.)
f
p
p (cresc.)
f

154

p
p (cresc.)

D. 12 616

Un poco andante

mf
mp

5

mp
p

10

p
p (cresc.)
mf
mf (cresc.)
p

14

mf
mp

D. 12 616

D. 12 816

D. 12 816

Allegro

D. 12 616

D. 12 616

D. 12 616

D. 12 616

121

121

122

p

mf (*cresc.*)

(*cresc.*)

124

124

125

mf (*cresc.*)

(*cresc.*)

p

(*cresc.*)

121

121

122

p

mf (*cresc.*)

(*cresc.*)

122

122

123

p

(*cresc.*)

p

(*cresc.*)

129

129

130

p

p

(*cresc.*)

129

129

130

p

p

(*cresc.*)

147

147

148

p

p

(*cresc.*)

129

129

130

p

p

(*cresc.*)

D. 12 616

D. 12 616

189

D. 12 816