

Horn 1 in F

# Yellowed Leaves, Op. 31

I.

Myaskovsky/Johnson

1 [Molto] Andante

TACET

II.

51 Un poco sostenuto, malinconico e abbandonamente

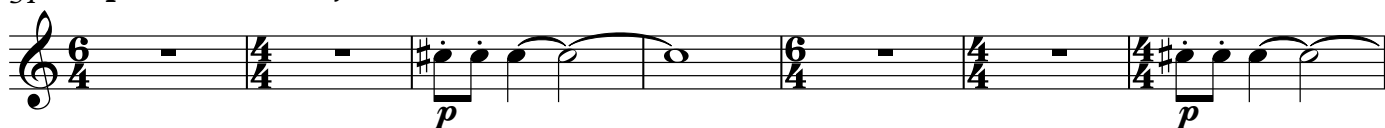

58 poco piu agitato

67 rit. A tempo

75

III.

83 Andante cantabile

TACET

IV

110 **Molto vivace e fantastico**

14 11 mute

*p* *p*

142 senza

153 8 3 9

*p* *mf*

178 *A doppio* *pui lento*

8

*p*

195 8 2

*p*

213 **[Meno mosso]** **Tempo primo**

4 14

*p*

233 7 8

*p*

Horn 1 in F

V

**Molto calmo, ma non troppo lento**

250 *mute*

*sempre pp*

257

267 **rit. A tempo**

279

*senza*

**3**

VI

288 **Vivo**

**12**

**Largo**

**Vivo**

**18**

320 **Largo**

*p*

328

333 **Vivo**

**15**

**Largo**

*p*

354

**rit**

*>*

*>*

VII

361 **Moderato**

368

392

425 **rit.**

433

441

# Yellowed Leaves, Op. 31

I.

Myaskovsky/Johnson

1 [Molto] Andante

TACET

II.

51 Un poco sostenuto, malinconico e abbandonamente

58 poco piu agitato

67 rit. A tempo

75

III.

83 Andante cantabile

TACET

## IV

110 **Molto vivace e fantastico**

14 36

*p*

163 4 9

*mf* <

179 **A doppio pui lento**

34 4 14

[Meno mosso] Tempo primo

*p*

232 8 5

*p*

## V

**Molto calmo, ma non troppo lento**

250 *mute*

*sempre pp*

2

257 3 5

267 **rit. A tempo**

6

279 *senza* 3

425 **rit.** **2** **A tempo**

433 **4** **pp**

441
