

# DIE JUNGFRAU VON ORLEANS

Oper in vier Akten

Peter I. Tschaikowsky

## 1. AKT (1. Bild)

### Nr. 1 Introduction

Andante con moto

6 *p* 1 4 5

*mf* 3 3 *f* 1 2 5

*p* 3 *cresc.* - - - -

*f* 4 *p* 4

*p cresc.* - - - - *mf* *cresc.* - - - -

6 *ff* *a tempo* *dim.* *p* *poco ritenuto* - - - -

7 1 5 8 4 9 1

*cor. I. p*

10 4

11 *dim.* *Moderato* *Recit.* 5 12 *Più mosso* 2

1 *ff* *mf*

Fagotto I

13 Andante stringendo a tempo

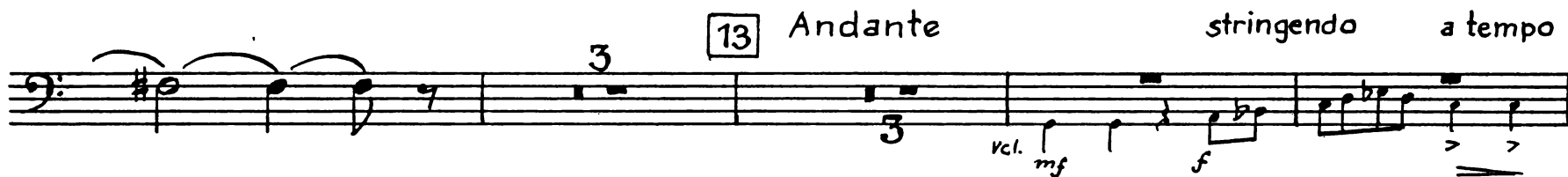

riten. Moderato

14

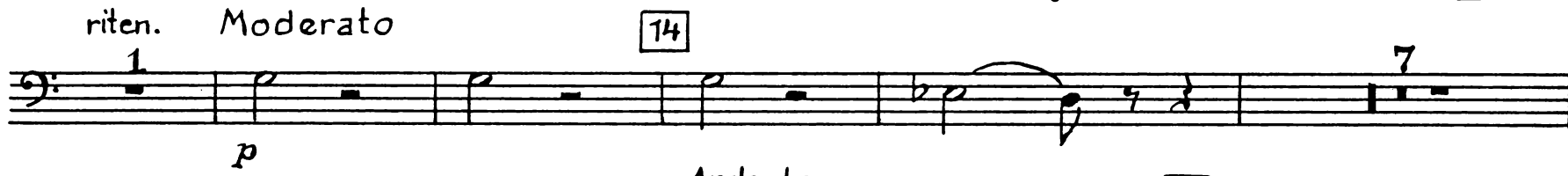

15 rallent. Andante

16

(Clar. I)

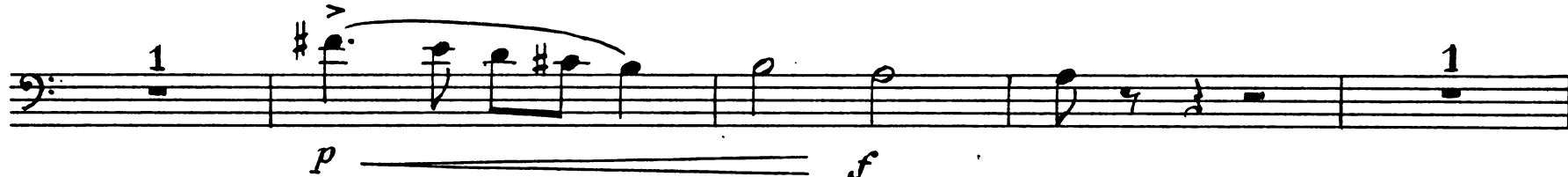

riten. 17 Andante non tanto ritard. 18 a tempo

19

20

21 22 Più mosso Allegro moderato

ritenuto Vcl. V.S.

Fagotto I

4

23 A tempo giusto

24

25

Nr.2 Szene und Chor

Allegro vivo

Fagotto I

4 5 6 27

*ff* *ff*

*sim.*

28

*ff*

V. S.

Fagotto I

6

29

30

31

32 Più mosso

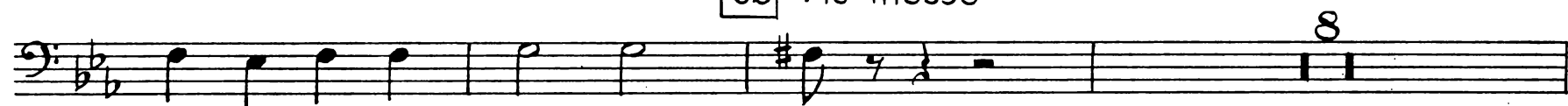

33 Moderato assai molto riten.

Allegro

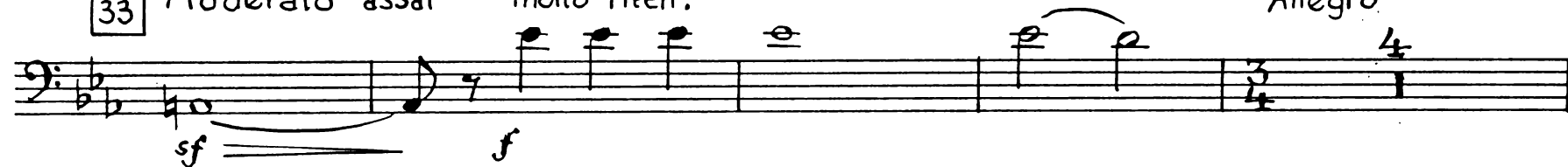

34

35

*fp*

fp *cresc.* **36** *f* *ritenuto* *f* *ff* **37** *a tempo* *mf* *p* *attacca Nr.3*

Nr. 3 Arioso und Szene

Quasi Andante

**38** Andante mosso

*mf* *p* **39** *mf* **40** *mf* *8*

Fagotto I

41

*ff*

Poco più mosso

42

*ff* *p* *sfp*

Recit.

*sfp* *sfp* *ff*

43 a tempo

*ff* *ff*

ritenuto

44 Meno mosso

Quasi Andante

*mp* *p* *mp cresc.*

*f* *dim.* *pp*

Nr.4 Hymne

Moderato assai, quasi Andantino

9 *p* *pp* **45**

*pp* *ppp* *p* **46**

*mf* **47** *pp*

*Poco più mosso* **48** *p*

**49** *cresc.* *mf cresc.* *accel.* *ritard.* *f* *ff*

V.S.

Fagotto I

50 Tempo I

51

52 a tempo

53

54

55

Nr.5 Szene, Chor und Arioso

Allegro moderato (Recit.) a tempo

56 *Meno mosso*

1 7 9

*p* (R.I.) *f* Fl. gra

58 *poco string.*

4

Viol. I

59 *Andante mosso*

60 *Poco più mosso*

5 3

*p* *mf* *f*

61 *Allegro giusto*

*mf* *f* *fp*

*f* *fp* *fp*

3 *sim.* *riten.*

*fff*

62 *Allegro moderato e maestoso*

*mf* *p* *mf* *p*

63 *p*

*mf* *p* *mf* *f* *p*

64 *mf* *sf* *ff*

1

*ff* *f*

1 *V. S.!!*

Fagotto I

65

*ff* *p* 3 *ff*

66 *pp* *pp* *cresc.* *mf*

67 *p* *cresc.* *fp* *cresc.* *string.*

*Allegro*

68 *Allegro vivo* *mf* *f*

69 *f* *p* *ritenuto*

*pp* *1* *attacca Nr. 6*

Nr. 6 Rezitativ und Arie

Andante non troppo

3 *p* 3 *p*

70 *cresc.* *f* *p* Più mosso

Allegro moderato 2 *p* *f* 71

*f* *f* *mf*

72 1 3 4 *p* *sf*

Cor. I 73 Andantino. Alla breve *mf* *pp* *p*

74 1 *p*

75 a tempo (Poco più mosso) *mf* 10

76 *mf*

77 1 6 *p* ritenuto al-

78 Tempo I 8 79 *pp* *p* *vcl.*

80 Più mosso 5 *V.S.*

Fagotto I

81 L'istesso tempo (♩ = ♩)

mf f f f

f ff

1 4

82 ritenuto

83 Tempo I ♩ Cor. ingl. mf

5 84 Ob. I p

2

pp mf

riten.

85 Più mosso

7 86 4

mf p f

2 87 c.p. 1

f ff

Allegro molto

88

1

riten.

ff

Ende I. Akt

2.AKT (2.Bild)

Nr. 7 Kanzone

1 Moderato

5 2 8 3

mf

4

pp p

5

pp

6 3

V. S.

mf

7

p

pp

8 L'istesso tempo

5

Più mosso c.p.

mf

9 a tempo

f

f

Vi-  
vcl.

Nr. 8 Ballett

I. Tanz der Jongleure

Allegro vivace

f

3

3

Empty musical staff.

Empty musical staff.

Empty musical staff.

Empty musical staff.

Empty musical staff.

Empty musical staff.

Empty musical staff.

Fagotto I

18

12

*mf*

*f*

*cresc.*

*ff*

13

*p*

*mf*

*p*

*mf*

14

*p cresc.*

*mf*

*mf cresc.*

15

*ff*

### II. Tanz der Zwergin

Andante (Solotanz)

Three sets of empty musical staves, each consisting of five lines, provided for other instruments.

Fagotto I

20

III. Tanz der Narren und Gaukler

Allegro molto

25

26

27

cresc. - - - -

28

29

30

Fagotto I

1-11 2 3 4 5 6 7

*p cresc. poco a poco*

8 9 10 11 31

*ff*

1 1

32

1 33

*fff*

1-16 2 3 4 5 6

7 8 9 34 10 11 12

13 14 15 16

*sempre ff*

35

*sempre ff*

Nr. 9 Szene und Duett

Fagotto 1

40 *riten.*

*f* *p* *mf*

a tempo (Allegro moderato)

40a

*mf* *p*

*mf* *p* *mf*

40b *riten.* Tempo di Minuetto

*fp* *p dim.* *p*

40c

*mf*

*f*

40d

*mf*

40e Poco più mosso

*mf* *cresc.* *f* *p*

*mf* *cresc.* *f* *cresc.*

Fagotto I

Five empty musical staves for the Fagotto I part.

Fagotto I

42 *riten.* *a tempo* 43 *Allegro moderato*  
Vcl. Cb.

1 2 3 4 5 6 7

44 Vcl., Cb.

45 *poco riten.*  
Vcl. Cb.

6 7

46 *a tempo*  
2 3

47

48

49

riten. molto - - - - - 50 Meno mosso (Andante)

51 ritenuto molto

Moderato assai

52 Adagio ma non troppo

Recit. 1

53

a tempo (Allegro)

54 Meno mosso (Allegro moderato)

56

57 Poco meno mosso

58 Allegro

Continuation of the musical staff for measure 58, showing a melodic line with various intervals and accidentals.

Continuation of the musical staff for measure 58, featuring a rhythmic pattern of eighth notes with a 'fff' dynamic marking.

Continuation of the musical staff for measure 58, showing a melodic line with a 'ff' dynamic marking.

59

Nr.10 Szene und Arie

Andante

60

61

Più mosso (Allegro moderato)

riten. - - - 62 Allegro moderato

Continuation of the musical staff for measure 62, showing a melodic line with a 'ff' dynamic marking.

63 riten.

Moderato assai Andante

3 *mf* 2

*pp* *p* 64

5 65 *p*

*a tempo* 66 *p*

5 67 *mf* *f*

*riten.* 68 *a tempo* *f* 69

*Viol.,Cb.* 70 *a tempo* *pp* *mf* *p* *f* *p*

*p* *f* *p*

Nr. 11 Szene und Erzählung

Allegro moderato

9 71 *p* *V. S.*

(Viol., Vla.)

Fagotto I

pp cresc.

ff

72 3

73 sensibile f p

2

poco riten. 74 a tempo pp

75 p cresc. ff

1 4 76 3 4 77 Poco meno Più mosso Trbn. p

78 3 5

Trp. I 79 mf cresc. ff f ff

p un poco marcato

80 *cresc.* *mp cresc.*

81 *f* *Recit.* *a tempo (Andante mosso)* (ob.)

*mf* *Cr.* *Trbn. Tb. p*

Moderato, marziale, quasi andante

*mf*

82

*mf*

Più mosso *Recit.* *a tempo* 83 *Moderato assai*

3 2 *p*

*f* *Recit.* *p* 3

84 *Allegro moderato riten.* *Meno mosso riten.* 85 *a tempo* *Vcl., Cb. pizz.*

3 2 2 1

*V.S.*

Fagotto I

Moderato

86 Allegro moderato 87

88 Moderato e semplice

Moderato con moto

94 Recit.

*f* *p*

Andante

(Fl., Ob.)

*mf* *p* *fp*

95

96 Poco più mosso

Ob. I *p*

rit. - - 97 Tempo I

*pp* *pp* *f* *p*

98

Vcl., Cb.

*p* *cresc.* *f* *mf*

99

Meno mosso e rallentando

Quasi adagio

*pp*

Nr. 12 Finale

Moderato

9

100 Cb. pizz.

*f* *pp*

101

3 8

*pp*

Fagotto I

102

103 Poco piu mosso

105

*cresc. poco a poco*

106

*riten.*

Tempo I

107

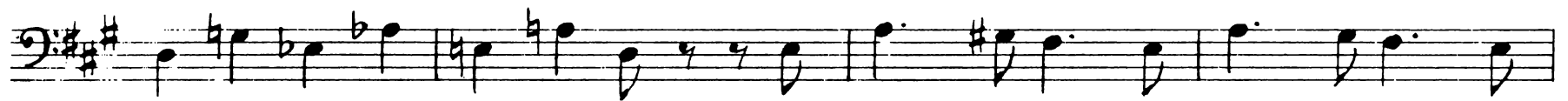
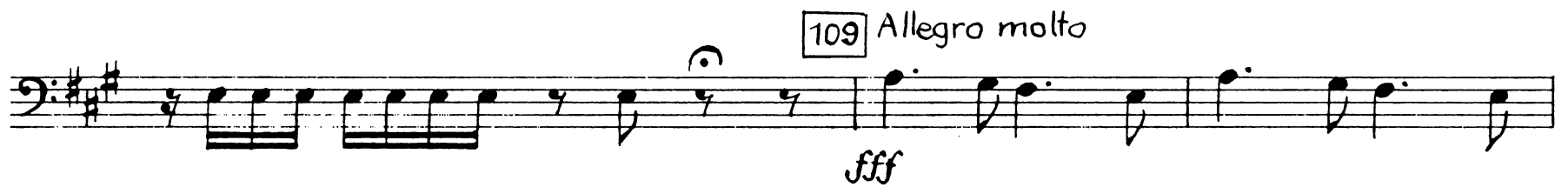
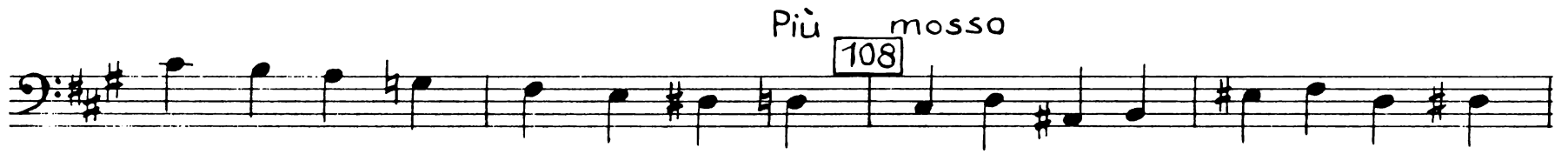

3.AKT (3.Bild)

Nr. 13 Szene

Allegro vivo

Fagotto I

*fp* *f* *p*

11 *cresc. - - - - f*

*ff*

12 *ff* *p*

13 *p* *f* *sf*

*p* *cresc. - - - - f* *p* *sf*

Poco meno mosso 14 Allegro moderato

*p* *3* *3* *3* *3*

*simile*

*fp*

15 *f* *ff* *mf*

16

17

Poco riten.

18 a tempo

Allegro molto

19

riten. - - - a tempo

Molto meno mosso

V.S.

Nr. 14 Duett und Szene

Recit. 2

Moderato 20 5 21 Allegro moderato

Vcl.,Cb. f *pp* Vcl.,Cb. f

1 *mf espress.* 22

*mf* 3 *p*

23 5 I.Trbn. poco riten.

Poco meno mosso (Moderato) 24

*f* *ff*

7 25 Poco meno mosso Vcl.,Cb. *p* Meno mosso

1 Vcl.,Cb. Più mosso 26 riten. Moderato assai 1 *p*

27

28 *mf* 5 *f* *ff* *f* *p*

*cresc.* *p* *f*

1 [29] *p* *mf* stringendo - - - - -

[30] *Allegro* *fp* *cresc.* - - - - -

*Allegro* [31] 1 8

[32] 1 2 *p*

[33] 4 1 *p* *cresc.* - - - - - *p*

(Cor. I) (Fl. I, Clar. I)

[34] *cresc.* - - - - - *mf* strin-

*f* gendo - - - - -

[35] *riten.* - - - - - 1

*p* *cresc.* - - - - - *ff* >

a tempo (Allegro) [36] 2 7 3

[37] *p* *mf* V.S.

Fagotto I

40

38 *p* *mf*

39 1-4 *f* *p* *pp* *cresc.*

40 *p* *mf* *a tempo* 1-8 2 3

41 4 5 6 7 8 1-8 2 *p*

42 3 4 5 6 7 8 *ff*

43 *Poco ritenuto*

44 *a tempo (Allegro)* *mf* *f* *p*

45 *p* *accel. poco a poco* *cresc.* *f*

46 *Allegro molto* *sf* *f* *cresc.*

47 *f* *p* *cresc.*

48 Presto

49 Allegro

50

51

52 Andante

riten. molto

53

a tempo (Maestoso)

Fagotto I

42

54

f ff sff rit.

p f ff p

attacca Nr. 15

4. Bild

Nr. 15 Krönungsmarsch (Verwandlungsmusik)

Marcia. Allegro moderato

pp poco cresc. -

p cresc. sempre

f

pp

p

Fagotto I

Four empty musical staves at the bottom of the page, each consisting of five horizontal lines.

Fagotto I

44

7

8

9

attacca Nr. 16

Two empty musical staves at the bottom of the page.

Nr. 16 Duett

Andante

8

10

8

11

11

6

(Orgel)

Allegro agitato

12

Viol. II

Viol. I

pp

13

Fg. II

1

p

1

p

14

9

15

Allegro moderato

8

cresc.

sf

(Orgel)

(Strch.)

4

(Fl. I)

Ob. I

*fp*

*mp cresc. - - - f*

16

*p*

*p*

*f*

*p* *mf* *p* *mf* *p* *cresc.* *f*

*riten.*

*p* *mf* *p* *f* *mf* *cresc.* *f* *ff*

17 a tempo

*f*

*sf* *dim.* *mf*

1

18 Più mosso

*p* *mf cresc.* *f*

Ancora più mosso (Allegro agitato)

*ff* *f* *ff*

*f* *ff*

*riten.*

a tempo

*sf* *ff*

Nr. 17 Finale

Moderato

7 19 6 20 6

(Trp. h. d. Szene)

21 6 22 8 23

(Orgel) Trp. h. d. Szene

V.S.

Fagotto I

Andante ma non troppo

Vcl., Cb. *ff*

(Cor.) *mf* *f* *p* *p* *accel.*

*p* *cresc.* *f* *p*

25 a tempo

Più mosso

26

(Clar. I) *f* *Vcl., Cb. pizz.*

*Vol. arco* *p* *f* *ff*

27

Meno mosso (Andante sostenuto)

*p*

*mp* *più f*

28

*f*

G. P. 29 Allegro vivo

*ff*

30 *ff* *riten. molto* 2 3 *ff* 3

31 *a tempo (Allegro vivo)* 12 *fp* 32

33 *Meno mosso* 2 3 *ff* *fp*

*a tempo* *f* *ff* *Moderato assai* 1 *ff*

34 1 *f* *p* *pp* *riten.* 35 *Adagio* 9 36 5

*Strch. pizz.* *f* *mf*

37 *p* 1 *p*

1 *mp* 1 *mf*

38 *p* 1

Fagotto I

1 *p* *mp*

1 *mf*

39 *f*

40 *ff* *mf* *f*

41 *ff* *fff* *3*

*lunga* *ff* *ff* *Allegro moderato*

42 *a tempo* *ff* *f* *c.p.*

43 *ff* *ff* *Allegro vivo*

*Moderato assai* *1*

44 *ff*

Allegro vivo

ff

1 [45] 1 Recit. Moderato Clar. II

p pp

2 lunga [46] Allegro vivo (♩)

fff

[47]

[48]

[49] 2 12

ff

[50] Meno mosso

fff pp

[51] 5

pp cresc. ... p

mf cresc. ... f Recit. [52] 3

Fagotto I

52

Moderato

Via. Vcl. #

mf p pp 1 G.P.

53 Allegro

ff

54 Allegro vivo

fff

55

fff

4. AKT ( 5. Bild )

Nr. 18 Szene und Arioso

Andante non troppo, quasi moderato

mf mf

p

f

*p* *pp* *p*

*mf* *f* *sff* *Più largo*

*ff* *pp* *ppp*

*mf*

*p* *f* *p*

*2* *V. S.*

Fagotto I

9 Più mosso

*p* *pp* *cresc.*

*dim.* *pp* *cresc.*

10

*f* *cresc.*

*ff* *p* *cresc.*

*mf cresc.* *riten. molto*

*f cresc.*

11 Andante con moto

*ff*

12

*fff* *f* *p*

*p*

Nr. 19 Duett und Szene

Andante

9

13 Vcl.

*p* *p*

Fagotto I

allargando

14

4 8

*p* (Cor.) *p* *mf*

15 a tempo

2

*mf* *mf*

riten.

16 a tempo

1-6 2 3

*ff* *p* *mf* *cresc. molto*

4 5 6

*f cresc.* *ff*

17 a tempo

8

*f*

18

8

19 a tempo

1 1

*Viol. I* *arco pp*

*Strch. pizz.*

poco stringendo

1 2

*mf* *ff*

3

Andante mosso

20

1 6

21

1 3 3

*Trp. h. d. Szene*

*f*

22

1

*p cresc.* *mf cresc.*

*f*

*ff* *p* *f*

1

Fagotto I

23

24

Allegro agitato

25

Meno mosso

26

Andante mosso

attacca Nr. 20

Two empty musical staves at the bottom of the page.

Nr. 20 Finale

Moderato assai (Tempo di marcia funebre)

(Vc.,Cb. pizz.)

*p* *f*

*mf* *p*

*cresc.* *f*

Clar. I

*p* *pp* *p* *cresc.* *f*

*pp* *pp* *p*

*pp* *p* *p*

*cresc.*

*mf* *cresc.*

Vcl. Cb. *pp* *pp* *cresc.*

*f*

Fagotto I

9 *Allegro*

*pp* *dim. --- ppp* 3 (Viola) 1 *Viol. II*

10 *Alla marcia*

*f* *ff* *p* *ff* 8

11

(Timp.) *mf* *f*

12

*mp* *più f*

*p* *cresc. --- mf* *p*

13

*cresc. --- mp cresc. --- ff*

*a tempo (mosso)*

*p*

14

*f* *cresc. ---*

15

*ff* *ff* *ff*

*Poco più largo*

*ff* *sf*

16 *Tempo I, ancora più mosso*

*f* *cresc. --- ff*

17

1 *fp* *cresc.* *f*

5 *ff* *fp* *cresc.*

18 Più mosso

2 *ff* *ff*

19

*fp* *ff*

*ff* *p* *cresc.*

*f* *mf* *f* *mf* *f* *ff*

20 *accel.*

21 *Molto Allegro* (♩) *ff* *f* *accel.*

$d = \text{♩}$  Poco meno mosso, ma agitato molto

*p*

V.S.!!

Fagotto I

22

1-8 2 23 3 4 5 6 7

*cresc.* *mf*

8 24 1-11 2 3

*pp* *poco a poco cresc.*

4 5 6 7 8 9

*f* *fp* *cresc.*

10 11

*poco a poco accel.* *f* *p* *riten.*

26 *d = d Allegro*

*cresc.* *ff*

7 2

*sff* *fp* *ff*

27

*sff* *sff* *ff*

1 3

*ff*

28

*ffp* *mf* *f*

29

*p* *cresc. sempre*

Fagotto I

30

31

32

33

34

35

36

V.S.!!

Fagotto I

37

*p*

*f p*

*riten.* - - - -

*cresc.* - - - -

38 *Meno mosso*

*ff sf ff*

39 40 *Adagio, quasi (♩)*  
*Andante moderato*

(Clar. I, II)

41 *vcl.*

*p*

42 *Solo espr.*

*p*

43 44

*pp mf f*

45 46 *Più mosso*

*p*

47 *ritenuto* - - - -

*f pp cresc.* - -

- rit. - - - Allegro moderato

47 *f* *pp* *pp*

48 *cresc.*

49 *p cresc.* *f*

50 *pp* *p* *poco cresc.* *dim.* *fp*

51 *fp* *f* *p* *cresc.* *fff*

52 *V.S.*

Fagotto I

Ende der Oper