

Sonata I

Adagio

Allegro assai

Andante

Menuetto. Allegro moderato

5

10

15

20

25

30

35

40

45

50

55

60

65

70

75

80

85

90

95

p

Tasto solo

Minore

volti subito^(a)

100

105

110

115

120

125

130

135

140

145

150

155

160

165

170

175

180

185

190

195

200

205

210

Maggiore

Sonata II

Andante. Dolce

5 10 15 20 25 30 35 40 45

Allemanda. Allegro ma non troppo

5 10 15

Tasto solo 20
volti subito

25
30
35
40
45
50
p *f*

Sarabanda. Adagio

5
1.
2.
10
p
15
20
25

Menuetto. Allegro non troppo

5

10

15

20

25

30

35

40

45

[Var. 1]

50

55

60

65

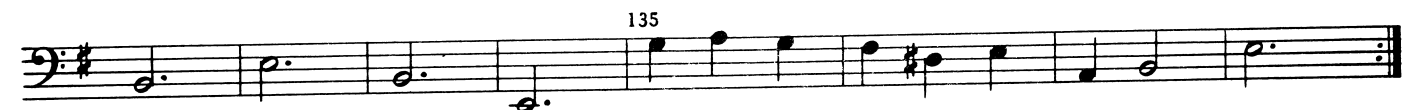

Sonata III

Un poco Andante

Allegro

Allegro

Sarabanda. Largo

Tambourin. Presto

Tasto solo

45 *p* *f* 50 *Tasto solo*

55 *Altra Tasto solo* 60

65 *Tasto solo* 70

75 80

85 90

95 100

Tasto solo 105 110

115

Sonata IV

Andante spiritoso

Allegro

10 15 20 25 30 35 40 45 50 55 60 65 70 75 80 85 90 95 100 105

p *f*

Sarabanda. Largo

Allegro assai

35 40

45

Presto [Var.] (a) 50 55

60 65

70

75 80

85 90

95 100

Sonata V

Andante

65
70
75
80
85

This block contains five staves of bass clef musical notation. The first staff begins at measure 65. The second staff has a first ending bracket over measures 69 and 70. The third staff begins at measure 75. The fourth staff begins at measure 80 and ends with a double bar line and repeat dots at measure 85.

Allegro assai

5
10
15
20
25
30
35
40

1. 2.

This block contains nine staves of bass clef musical notation for the 'Allegro assai' section. The first staff begins at measure 5. The second staff begins at measure 10. The third staff begins at measure 15. The fourth staff begins at measure 20. The fifth staff begins at measure 25. The sixth staff begins at measure 30. The seventh staff begins at measure 35. The eighth staff begins at measure 40. The final staff concludes with two endings, labeled '1.' and '2.', with a double bar line and repeat dots.

45 50 55 60 65 70 75 80 85 90 *Tasto solo* 95 100 105

Adagio

5 10

This section is titled *Adagio* and consists of two staves of music in bass clef. The first staff begins at measure 5 and ends at measure 10. The second staff continues from measure 10 to the end of the section. The music is characterized by a slower tempo and features a mix of eighth and sixteenth notes with rests. The key signature includes one flat and one sharp.

15
20
25
30

Allegro ma non troppo

5
[Fine] 10
15 20
25
30 35
40
45
50 55

Da capo^(a)

Da capo [al fine]

Sonata VI

Allegro

5

10

15

20

25

30

35

40

p

45

f

50

55

60

65

70

75

80

85

90

95

100

105

110

115

120

125

130

135

140

145

150

155

160

165

170

p

[*p*]

[*f*]

Adagio

5 *p* *f* *p* *f* *p* *f*

10 *p* *f* *p*

15 *f* *p* [*f*] *p* *f*

20

25 *p* [*f*]

Allegro ma non troppo. Tempo Gavotta

5

10

15

Giga. Prestissimo

70

75 80

85 90

95

100 105

110 115

120

125 130