

O. RESPIGHI
FESTE ROMANE

POEMA SINFONICO

I. CIRCENSES

FLAUTO I^o

Moderato *ff* *Molto all.^o Mod.^{to}* *ff*

All.^o molto Mod.^{to} *ff*

poco rall.

Molto all.^o *f* *ff*

ff

Pesante Andante *p*

p

121072 VII -

Proprietà G. RICORDI & C. Editori-Stampatori, MILANO.
Tutti i diritti sono riservati.
Tous droits d'exécution, diffusion, reproduction, traduction et d'arrangement sont réservés.
(IMPRIMÉ EN ITALIE)

(Copyright 1928 by G. RICORDI & Co.)
Copyright renewed 1957

(PRINTED IN ITALY)

2
4
mp

f Più mosso

Ancora più mosso
cresc: più string:

5

precipitando

All.^o
6
fff ff

animando
ff

8^a All.^o vivo
ff

8^a
ff

8^a
7

Largo
hl

II. IL GIUBILEO

Doloroso e stanco *Animando un poco*

8 15 3

f *cresc.* *ff* *f*

A tempo

9 6

Poco più mosso

3 3

p *p*

Animando sempre

4 10 9

All' moderato

f

11

f

cresc.

Più allegro

12

ff

1

ff *cresc.*

All.° festoso *ff*

13

dim: a poco a poco

14 *fp* *fp*

fp *fp*

Più calmo *Allegro* 15

III. L'OTTOBRATA

Allegro gioioso

17 *Allegretto vivace*

ht

20 *Lo stesso tempo*

IV. LA BEFANA

Vivo

27

ff

3

2

2

2

ff

2

2

2

ff

2

3

1

28

3 4 5 6 7 8

ff

8

2 3 4

2 3 4 5

29

ff

5

3

3

ff

Vivacissimo

30

2 3 4 5 6 7 8 9

3 4 5 6 7 8 9 10 11 12

tr. # tr. # tr. # tr. # 31 *ff*

32

33 *Vivo*

34 *Tempo di Saltarello*

ff

Tempo pesante di Valzer

37 *Tempo più mod^{to} di Saltarello*

string: *cresc:* *f* **38**

Meno (in 1) *sf* **39** *ff* **15** **8**

tratt: *a tempo* **40** *ff*

Vivacissimo *8^a* **41** *ff*

tratt: *a tempo* **42** *ff*

Molto vivo **42** **16**

Ottorino Respighi

FESTE ROMANE

Poema sinfonico
per orchestra

FLAUTO II

RICORDI

O. RESPIGHI
FESTE ROMANE

POEMA SINFONICO

I. CIRCENSES

FLAUTO II.

- 121072 - VIII -

Proprietà G. RICORDI & C. Editori-Stampatori, MILANO.

Tutti i diritti sono riservati.

Tous droits d'exécution, diffusion, reproduction, traduction et d'arrangement sont réservés.

(IMPRIME EN ITALIE)

(Copyright 1922 by G. RICORDI & Co.)

Copyright renewed 1957

(PRINTED IN ITALY)

II. IL GIUBILEO

Doloroso e stanco 8 *animando un poco*
f

9 *A Tempo.*
f *cresc.* *ff*

Poco più mosso

p

10 *Animando sempre.* *Allegro moderato.*
f

11 *f*

f

12 *Più allegro.*
cresc. *ff*

f

f *cresc.*

Allegro festoso
f

8va

13

dim: a poco a poco

14

Più calmo
5 10

15 *Allegro.*

dl

III. L'OTTOBRATA

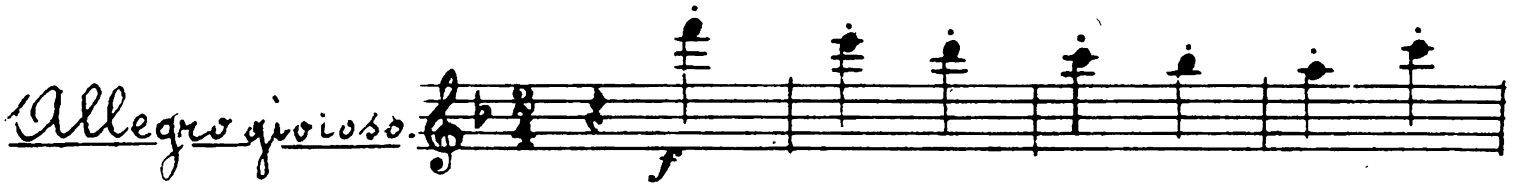
Allegro gioioso. 

piu f 

16 

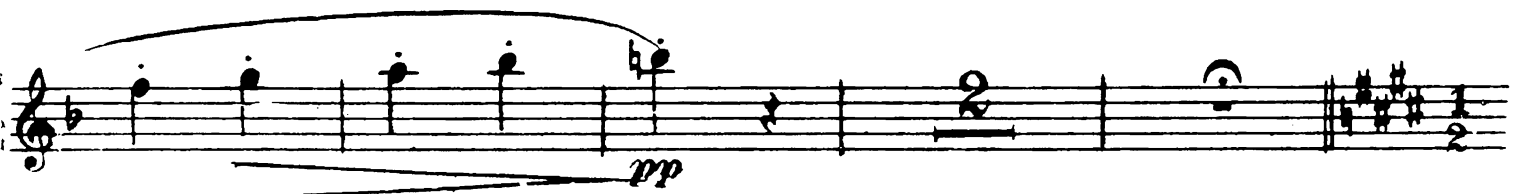

pp 

17 *Allegretto vivace.* 

18 *p*

cresc. a poco a poco

f

19 *f*

20 *Lo stesso tempo.*

(Mandolino) *Liu lento.* *ten: poco rit: atempo*

IV. LA BEFANA

Vivo

27

ff

28

ff

29

ff

dl

dt

34 *Tempo di Saltarello*

36 *Tempo pesante di*

Solres

37 *Tempo più moderato di Saltarello*

38 *Molto vivo*

39 *Meno.* *ff* 15 8 2 8 4 5 40 *tratt.*

atempo.

41 *Travis* *8^a*

tratt. *atempo.*

42 *Molto vivo.* *16* *8^a*

43 *ff* *fff*

8^a

dt.

44 *8^a*

cresc.

45 *8^a*

ff

46 *Sostenuto.*

Sforzando molto

47 *8^a*

Presto

8^a

48 *8^a*

Prestissimo.

O. RESPIGHI
FESTE ROMANE

POEMA SINFONICO

I. CIRCENSES

**OTTAVINO
e FLAUTO III°**

Moderato *Ottavino* *Molto allegro* *Moderato*
ff *ff* *3*

Allegromolto *Moderato* **1** *ff* *3*

poco rall. *Molto all.* **2**

ff

ff

3 *Pesante Flauto* *Andante* *p* **91**

- 121072 - VI -

Francia J. RICORDI & C. Editori-Stampatori, MILANO.

Tutti i diritti sono riservati.

Tous droits d'exécution, diffusion, reproduction, traduction et d'arrangement sont réservés.

(IMPRIMÉ EN ITALIE)

(Copyright 1922 by G. RICORDI & Co.)

Copyright renewed 1957

(PRINTED IN ITALY)

II. IL GIUBILEO

Doloroso e stanco 8 *Animando un poco (Ott.)* *f*

mf cresc. 9 *Al tempo* *f*

Poco più mosso 10 *Animando sempre* *All.° moderato* 11 12 *Più allegro*

All.° festoso *ff*

13

dim. a poco a poco

fp 14 *fp* *fp* *fp*

Più calmo 15 *Allegro*

III. L'OTTOBRATA

Allegro gioioso ^(ott.)  *f*

 *più f*

 **16**

ff  *ff*

lunga  *lunga* 2 6 6

17 *Allegretto vivace*  *pp*

 *ql*

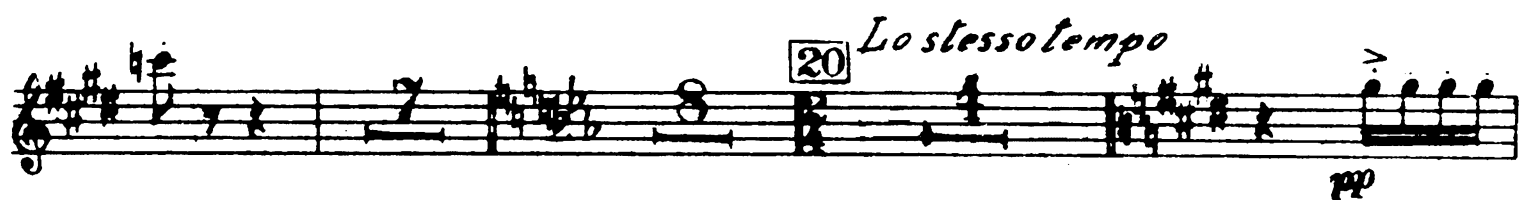
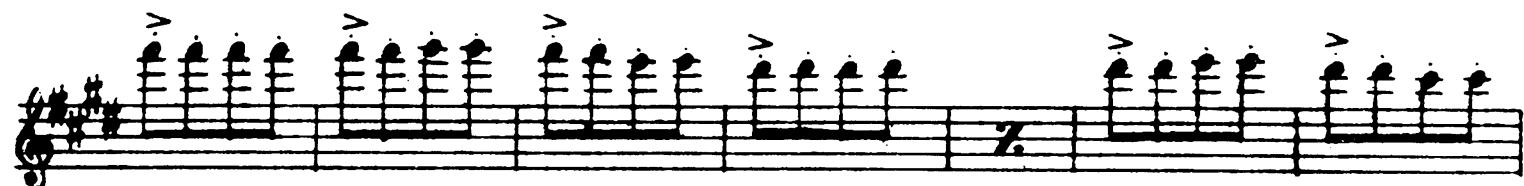
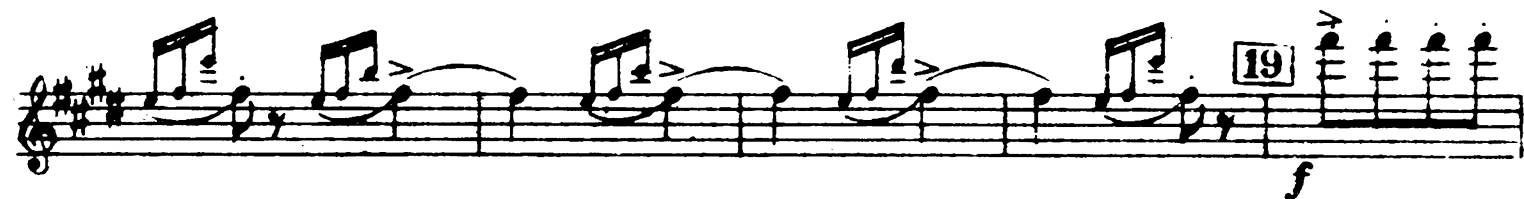
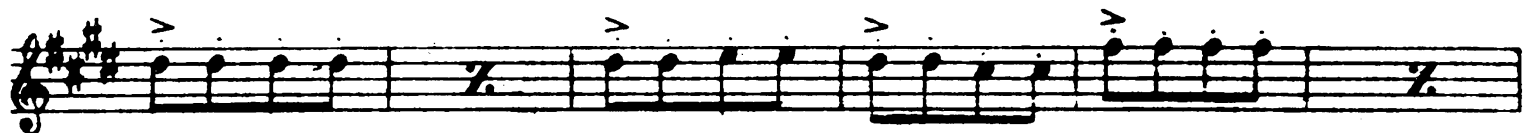

IV. LA BEFANA

Vivo 27 (ott.) 
ff

28 
ff

29 
ff

30 *Vivacissimo* 
ff

31 
ff

32

33

Vivo

15

ff

34 *Tempo di Saltarello*

4

35

Tempo pesante di Valse

36

p

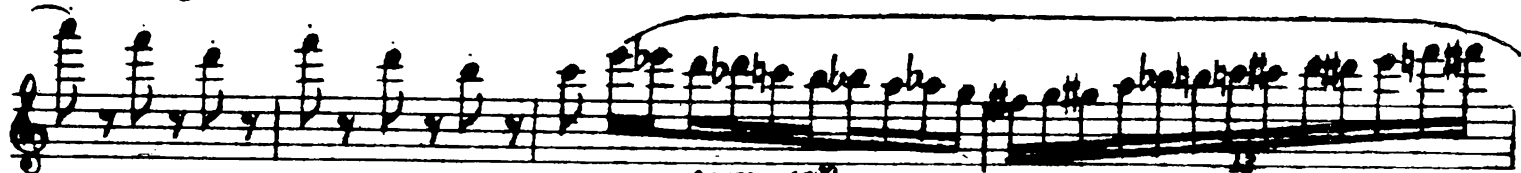
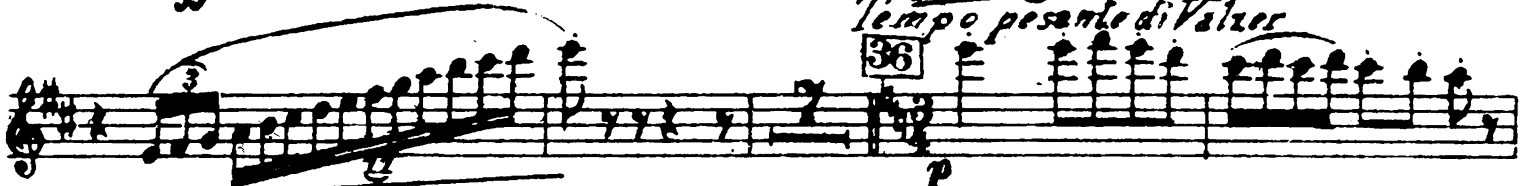

sempre p

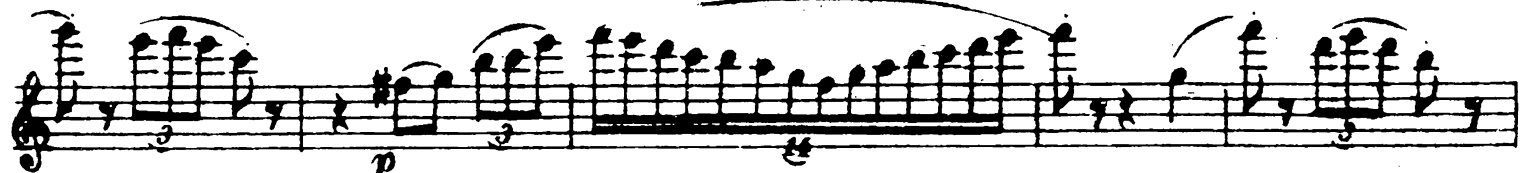

p

f

37 *Tempo mod. b*

di saltarello

String. *Molto vivo* **38** *Mendin uno* **39** *tratt.* **40**

f

2 tempo **41** *Viraciss.* *tratt.*

2 tempo **42** *Molto vivo*

f *ff*

43 **44**

ff

1 2 3 4 5 6 7

cresc.

45

ff

46 *Sostenuto* *String. molto*

ff

5 6 7 **47** *Presto*

48 *Prestissimo*