

# Missa in Angustiis

## Nelson Mass

Edited by Denis McCaldin

Joseph Haydn (1732-1809)

Hob. XXII.11

### VIOLIN 1

#### 1. Kyrie

*Allegro moderato*

42

47

51

55

59

63

67

71

75

79

83 

87 

91 

95 

99 

103 

107 

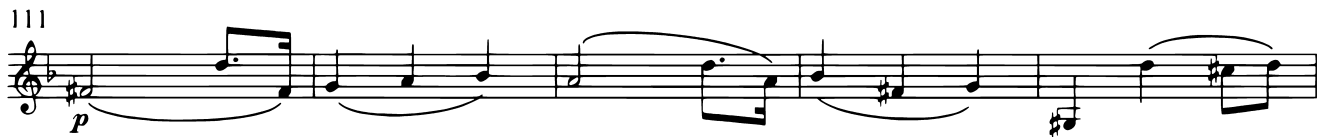
111 

116 

120 

124 *fz*

128 *p*

132

136 *f*

140 *p* *f*

145 *tr* *fz*

149 *fz* *dim.* *p*

153 *f*

157

# 2. Gloria

Allegro

*p* *f*

5 *p* *f* *p*

9 *f*

12

15

19 *p*

23

27

31 *fz* *fz* *fz* *fz* *fz* *fz*

35 *fz* *fz* *fz* *fz* *fz* *fz*

39

*ff*

42 *fz* *fz* *fz* *fz* *fz* *fz* *fz* *fz*

46

Violin 1 musical score, page 7, measures 49-103. The score is written in treble clef with a key signature of one sharp (F#). The music features various dynamics and articulations:

- Measure 53: *p* (piano).
- Measures 57-60: *f* (forte).
- Measures 61-64: *fz* (forzando).
- Measures 65-68: *p* (piano).
- Measures 69-72: *f fz* (forte forzando).
- Measures 73-76: *f fz* (forte forzando).
- Measures 77-80: *p* (piano).
- Measures 81-84: *p* (piano).
- Measures 85-88: *p* (piano).
- Measures 89-92: *tr* (trill).
- Measures 93-96: *fz* (forzando).
- Measures 97-100: *f* (forte).
- Measures 101-103: *f* (forte).

## 3. Qui tollis

Adagio

5

9

13

17

21

25

29

33

37

41

45

*ff* *p* *f* *p*

*fz* *fz*

*fz*

*f* *p*

*f* *p* *f* *p*

*f* *p* *f* *p* *f*

*p*

*f* *p*

*fz* *fz*

49 *fz*

52 *fz* *p* *fz*

56 *p*

61 *f*

### 4. Quoniam tu solus

**Allegro**

*p* *f*

5 *p* *f* *p*

9 *f*

12

15 *p*

19 *fz* 5

Violin 1 musical score, measures 28-80. The score is written in treble clef with a key signature of one sharp (F#) and a common time signature (C). The music features various dynamics and articulations.

## 5. Credo

Allegro con spirito

42

46

51

55

59

63

67

71

75

79

## 6. Et incarnatus

Largo

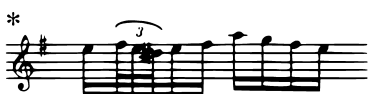
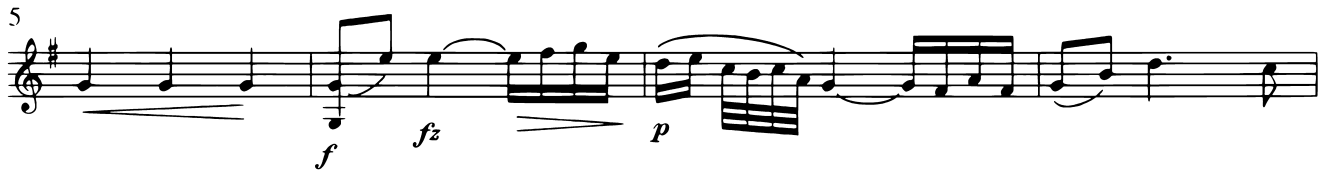
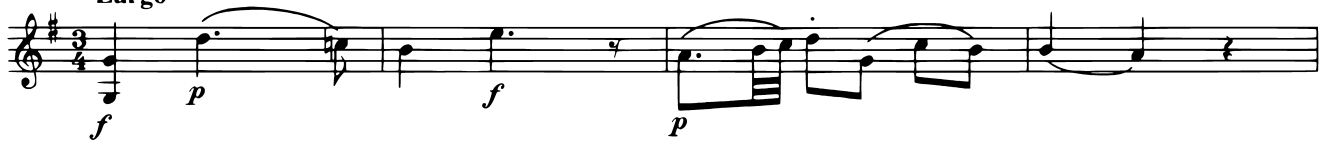

27

*f* *fz*

31

35

*p*

39

*f* *p*

43

*pp*

47

51

## 7. Et resurrexit

Vivace

32

35

38

41

44

47

50

53

56

59

62

65 *[sim.]*  
*p*

69

73 *f*

77

80

83

86

89

*fz*

93

96

99

*fz*

103

*ff*

106

# 8. Sanctus

Adagio

28

32

36

39

42

45

48

51

# 9. Benedictus

Allegretto

62 *fz* *p*

68 *fz* *fz* *p*

72 *f* *fz* *fz* *fz* *fz* *fz* *fz*

76 *p*

81 *f* *fz* *fz* *fz* *p*

86

92

96 *f*

101 *p*

104

107 *p*

112

115 *fz* *p* *f* *fz*

119 *fz* *fz* *fz* *fz* *fz* *fz* *ff* **2** V.S.

125

*f* *f* *ff* 3 3

130

134

Allegro

*fz* *fz*

139

143

146

*p* *f*

151

*p* *f*

155

158

## 10. Agnus Dei

Adagio

*p cantabile*

5

8

12

16

20

24

27

32

36

39

*f*

*f* *f* *f* *p* *f*

*p*

V.S.

## 11. Dona

**Vivace**

*f*

4

7

10

13

16

*p*

19

22

25

28

*f*

31

34

37

40

43

46

49

52

55

58

62

66

69

72

75

*p*

*f*

*pp*

*f*

2
