

# Sonatina No. 5 in F major

H. 452

C.P.E. Bach, 1762

HORN 1 in F

Largo

Allegro

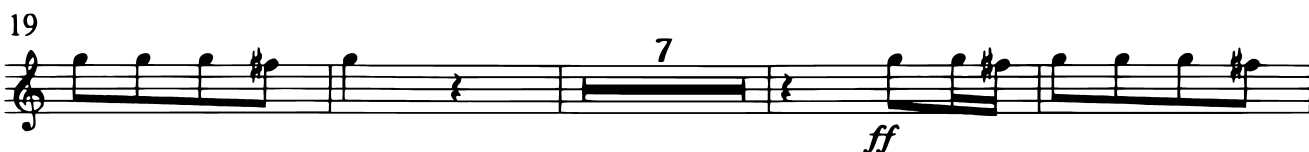

30

*p*

34

38

42

47

51

*ff*

61

76

*ff* *f*

80

*ff* *f*

85

*ff* *f*

89

*ff* *f*

97

*ff* *f*

101

*ff* *f*

112

*ff* *f*

116

*ff* *f*

121

7

*ff*

131

*f*

135

139

*tr*

4

146

150

*tr*

154

7

164

*ff*

Andante

4

*ff*

8

*ff*

15

*ff*

22

*ff*

27

*ff*

34

*ff*

39

*ff*

40

[Cembalo solo]

81  
[Flutes] *ff*  
4 *tr*

88  
*ff*  
4

95  
*tr*  
4 *ff*

102  
*ff*  
2

107  
*ff* *tr*  
4 *ff*

114  
*ff*  
3

120  
[Cembalo solo]  
40 18

180

187

194

201

205

213

217
