ELITE EDITION

Nº 546 (S)

PABLO DE SARASATE

OP. 23

Nº1 PLAYERA
Nº2 ZAPATEADO

Violino & Piano

(Ossip Schnirlin)

Printed in Germany. Imprimé en Allemagne

PABLO DE SARASATE

OP. 23

№ 1 Playera
№ 2 Zapateado

Spanische Tänze

Danses espagnoles Spanish Dances

Bailes españoles

Violino & Piano

(Ossip Schnirlin)

№ 231

N. SIMROCK, LEIPZIG

MUSIKVERLAG

Printed in Germany Imprimé en Allemagne

ROBERT STREIBER MUSIKVERLAG KIEL

Seinem Freunde H. Heermann

Öffentliches Aufführungsrecht
vorbehalten
Droits d'exécution réservés
Public Performing Right reserved

PLAYERA

Pablo de Sarasate, Op. 23 No 1

Neue Ausgabe von
Nouvelle Edition par
New Edition by
Ossip Schnirlin

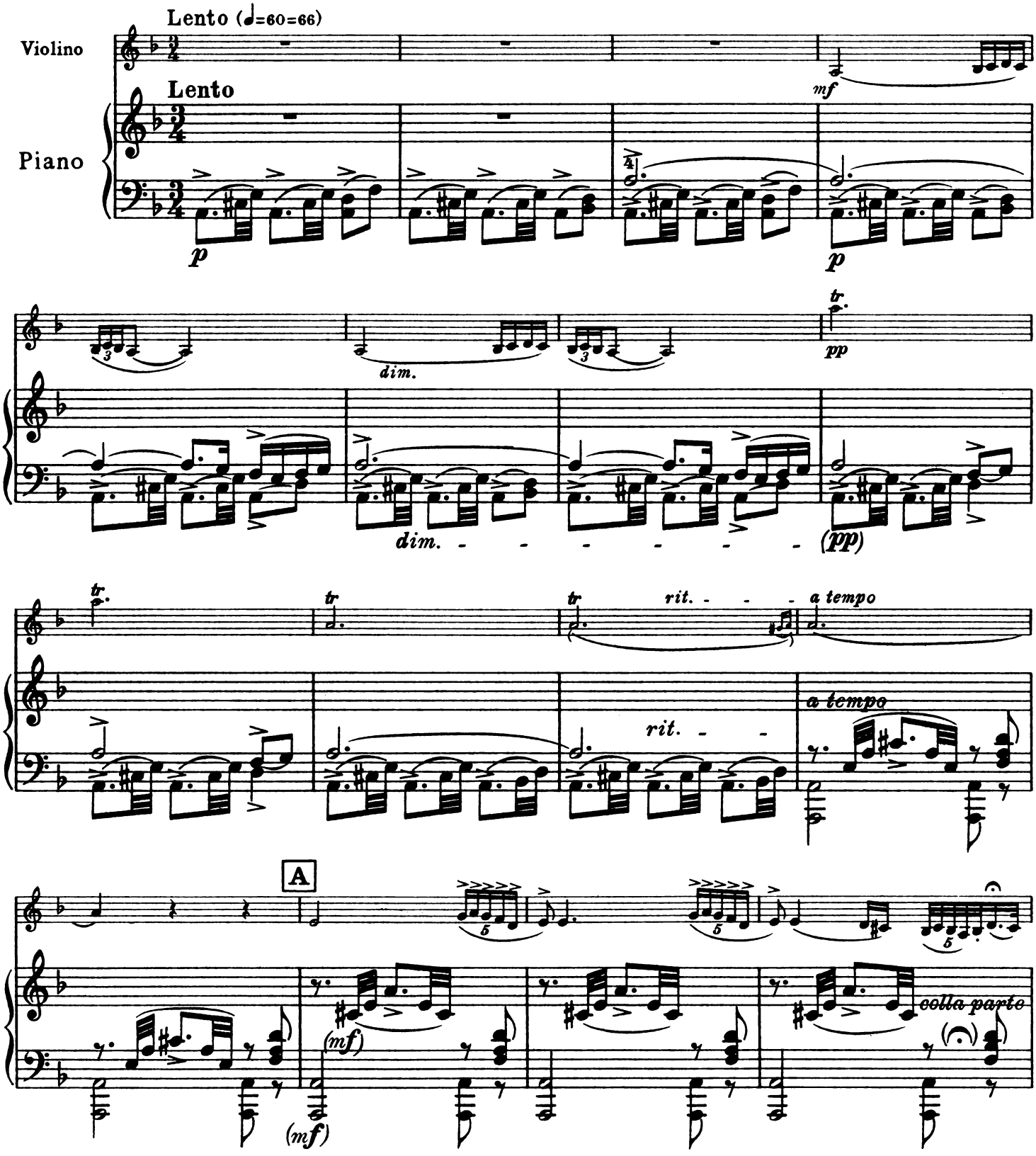

Copyright 1930 by N. Simrock, Leipzig
N. Simrock, Leipzig

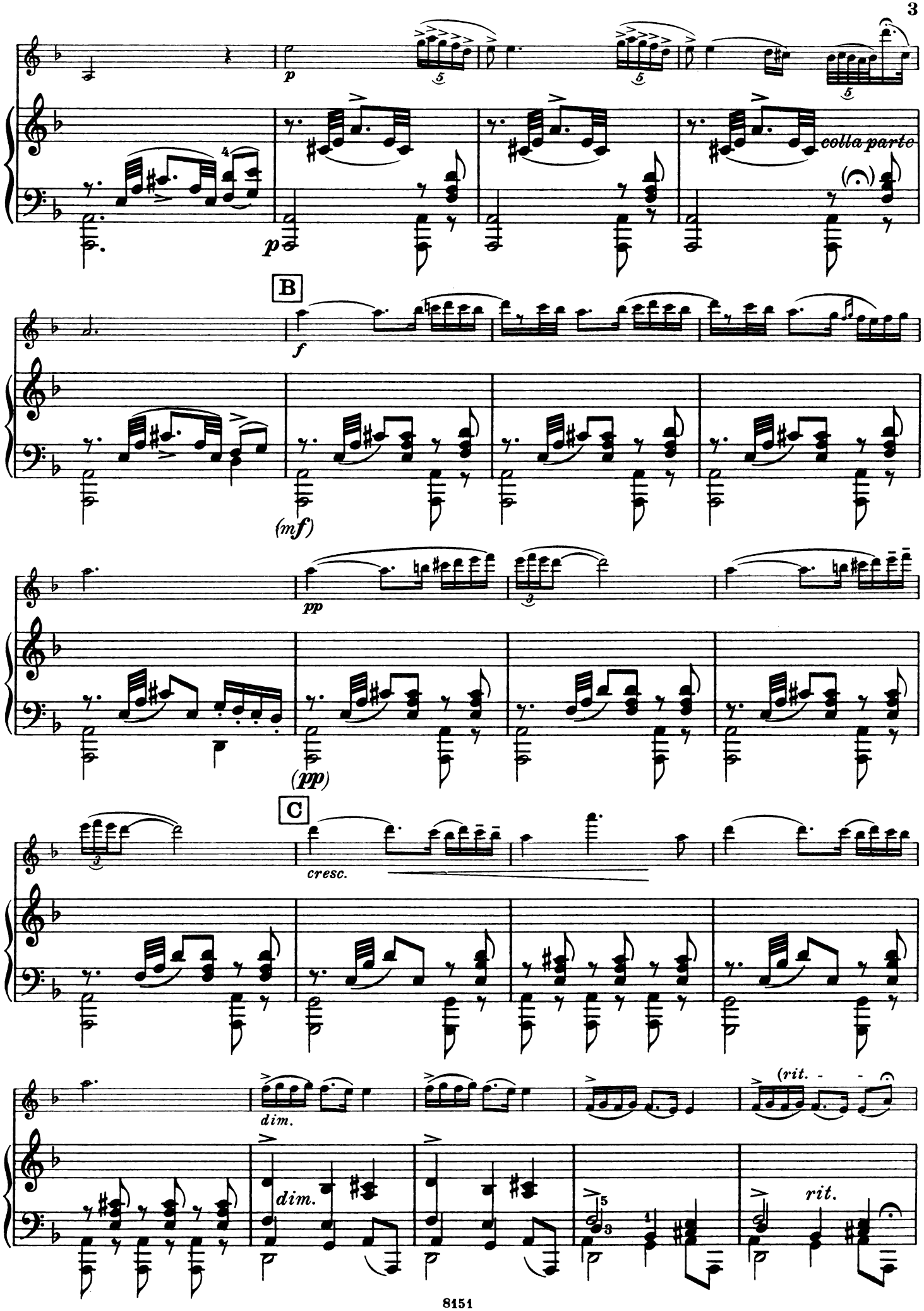
p
colla parte
B
f
(mf)
pp
(pp)
C
cresc.
dim.
(rit. - - -
dim.
rit.

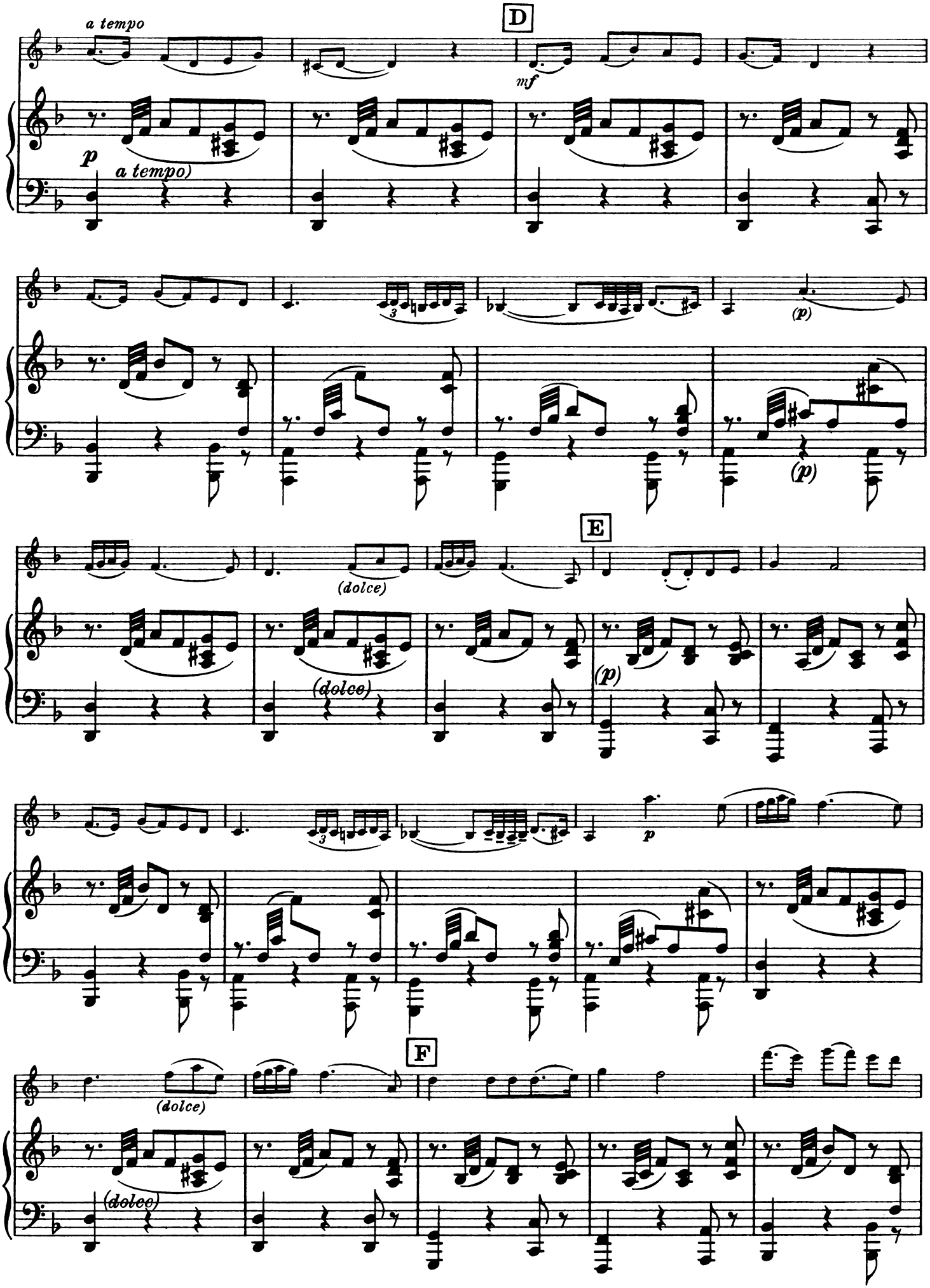
a tempo
D
mf
p
a tempo)
(p)
(p)
E
(dolce)
(dolce)
(p)
p
F
(dolce)
(dolce)

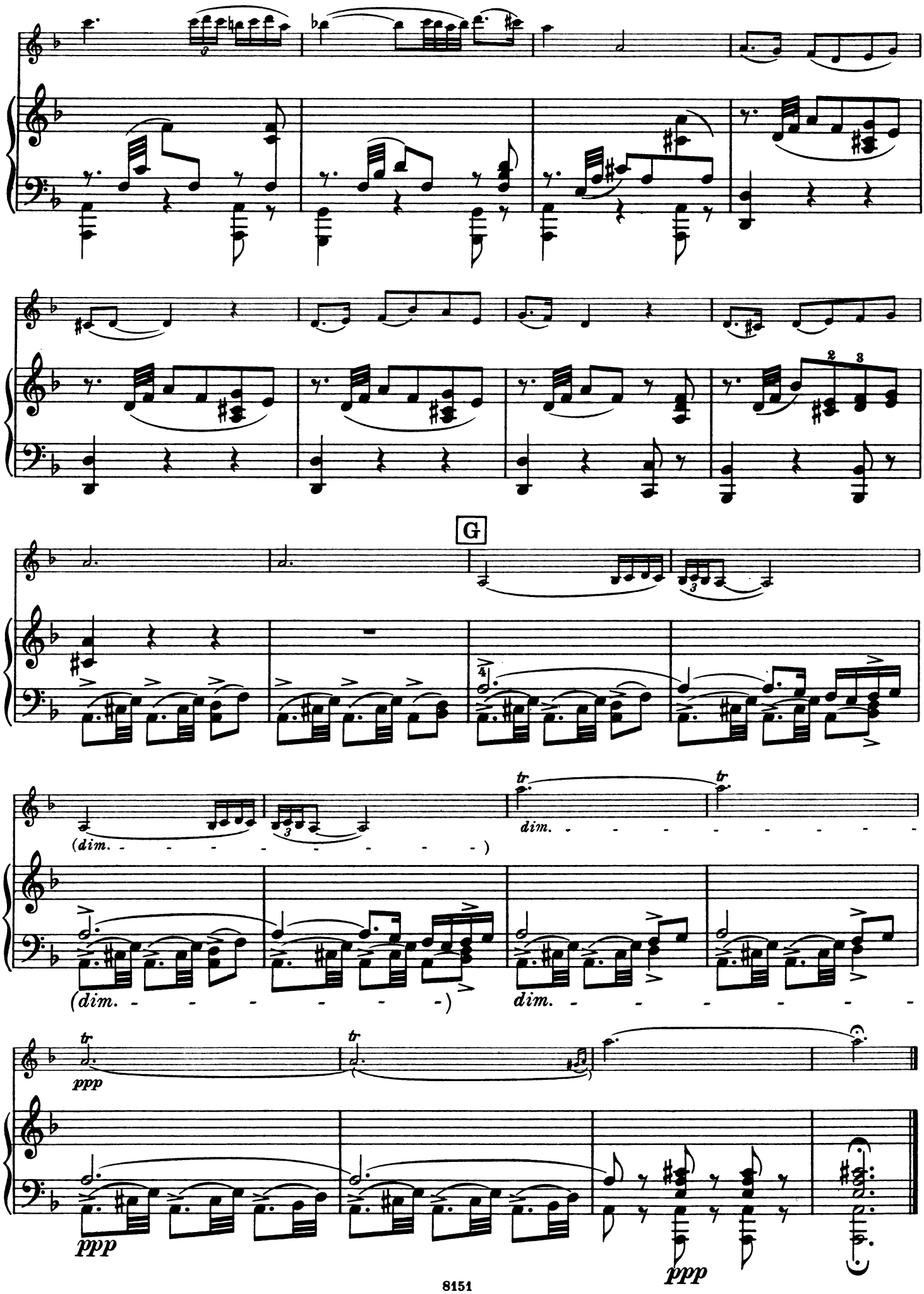
G
(dim.
dim.
(dim.
dim.
ppp
ppp
ppp

Öffentliches Aufführungsrecht
vorbehalten
Droits d'exécution réservés
Public Performing Right reserved

ZAPATEADO

Pablo de Sarasate, Op. 23 No 2

Neue Ausgabe von
Nouvelle Édition par
New Edition by
Ossip Schnirlin

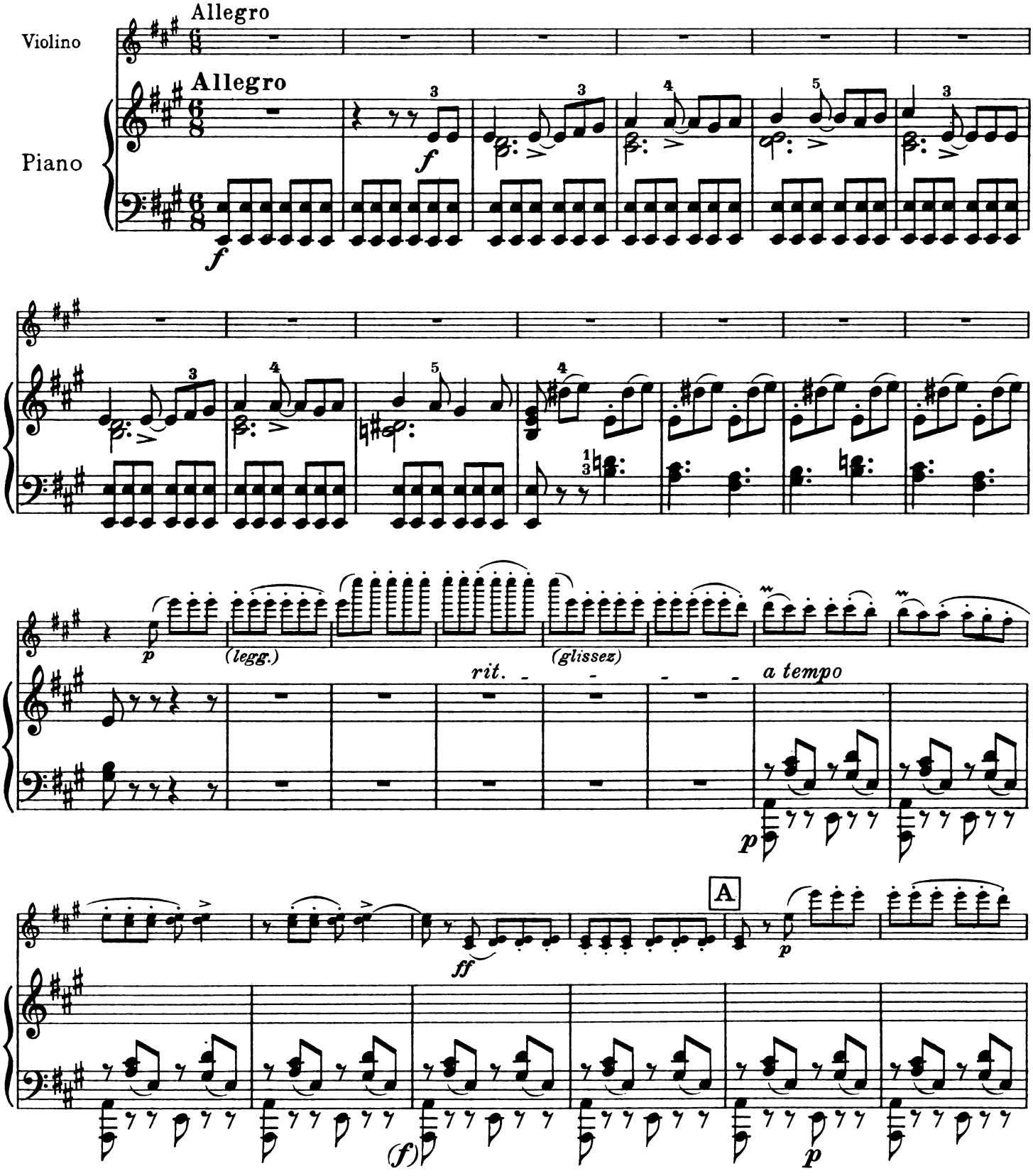

Copyright 1930 by N. Simrock, Leipzig
N. Simrock, Leipzig

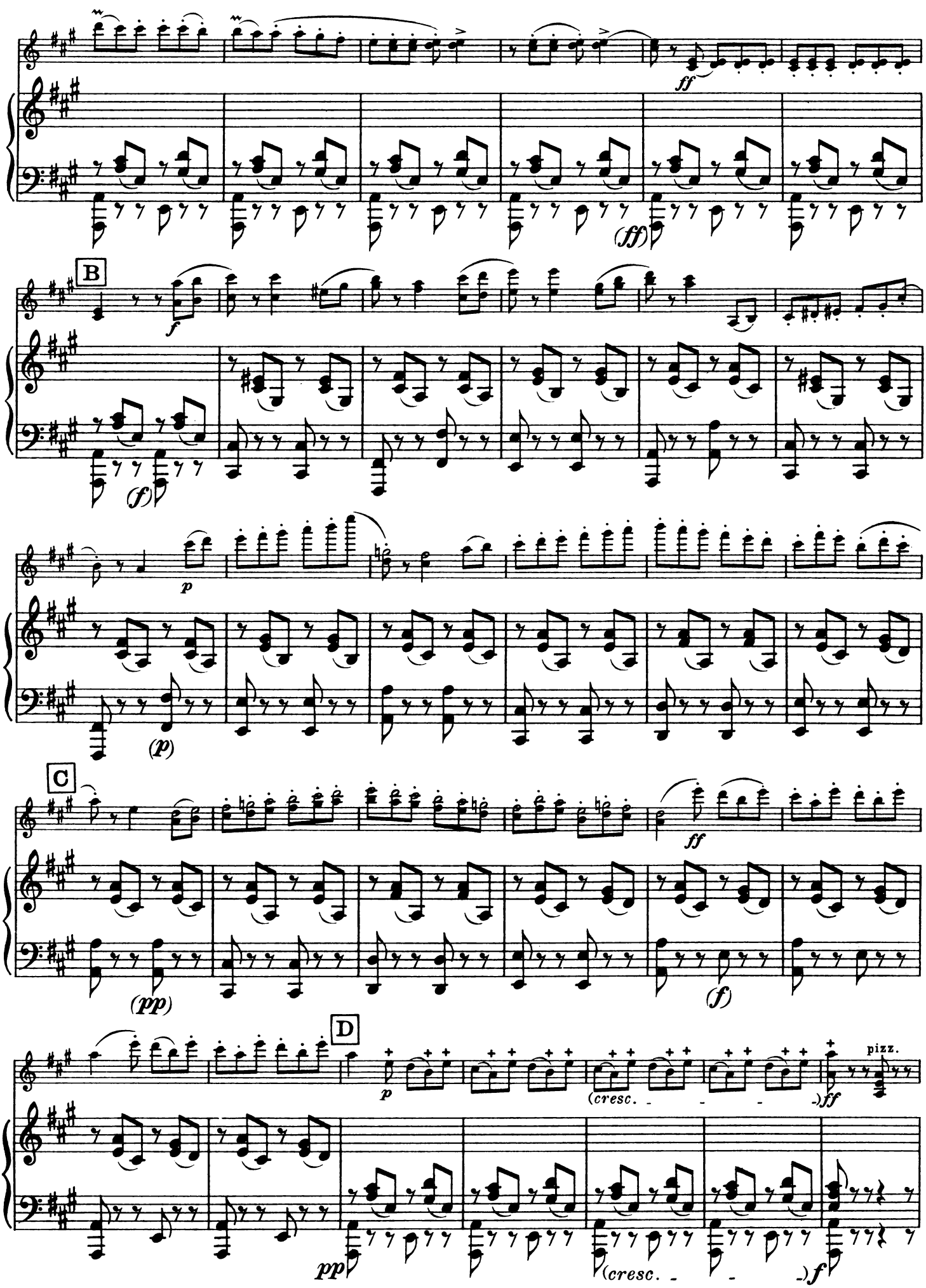
B
C
D
pizz.
(cresc.
(cresc.

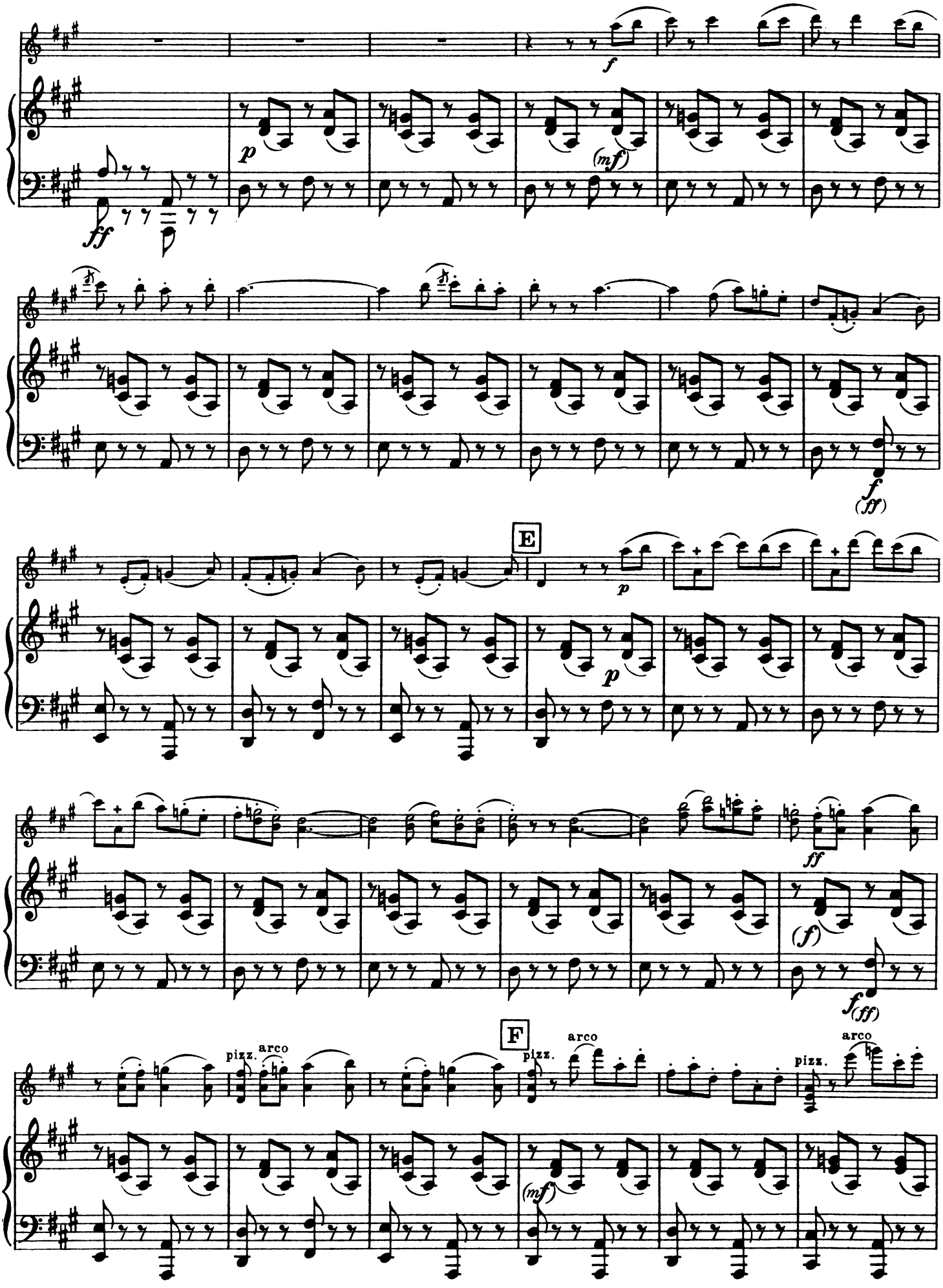
f
p
(mf)
ff
f
(ff)
E
p
p
ff
(f)
f
(ff)
F
pizz.
arco
pizz.
arco
pizz.
arco
(mf)

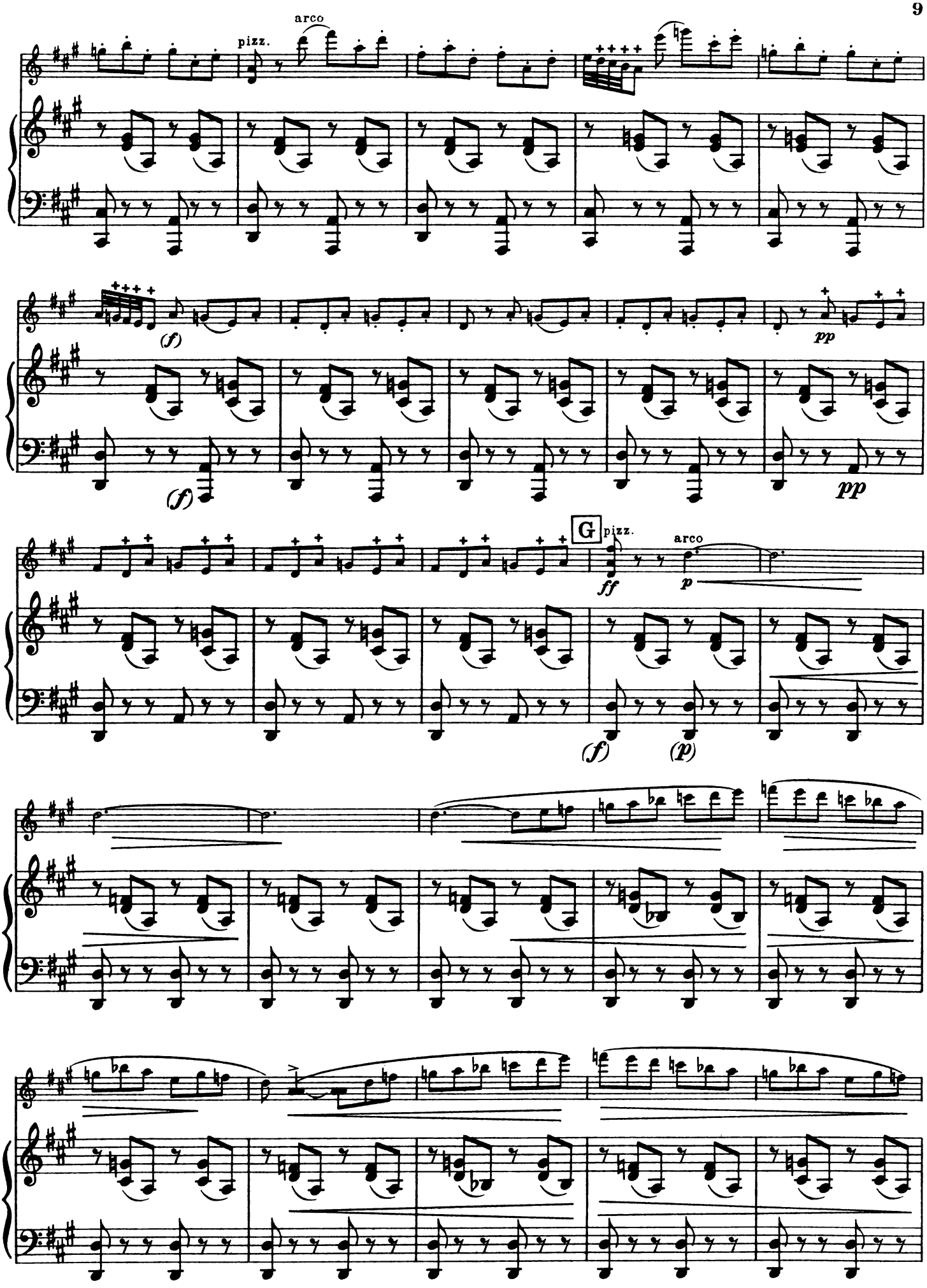
pizz.
arco
(f)
(f)
pp
pp
G
pizz.
arco
ff
p
(f)
(p)

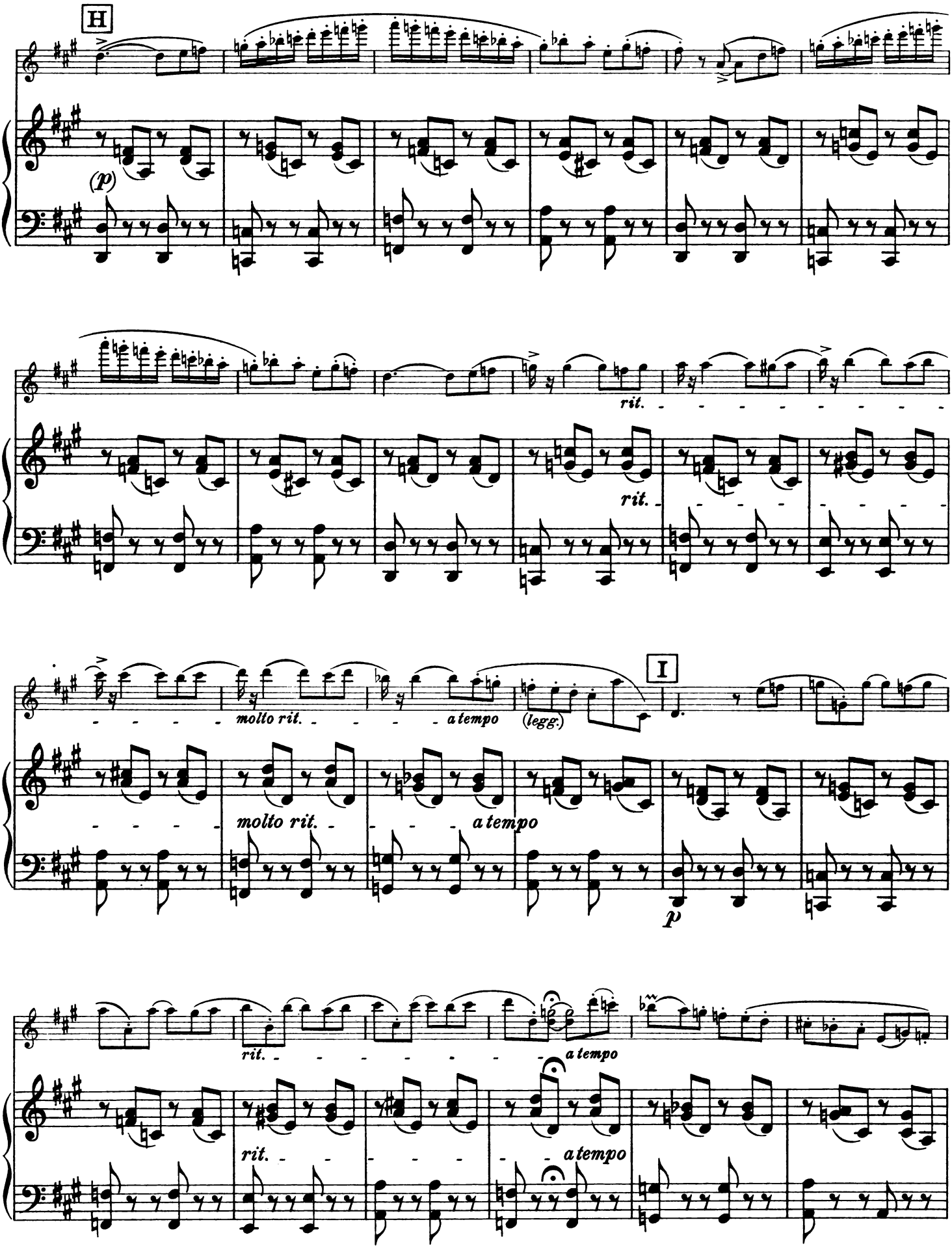
H
(p)
rit.
rit.
molto rit.
a tempo
(legg.)
I
molto rit.
a tempo
p
rit.
a tempo
rit.
a tempo

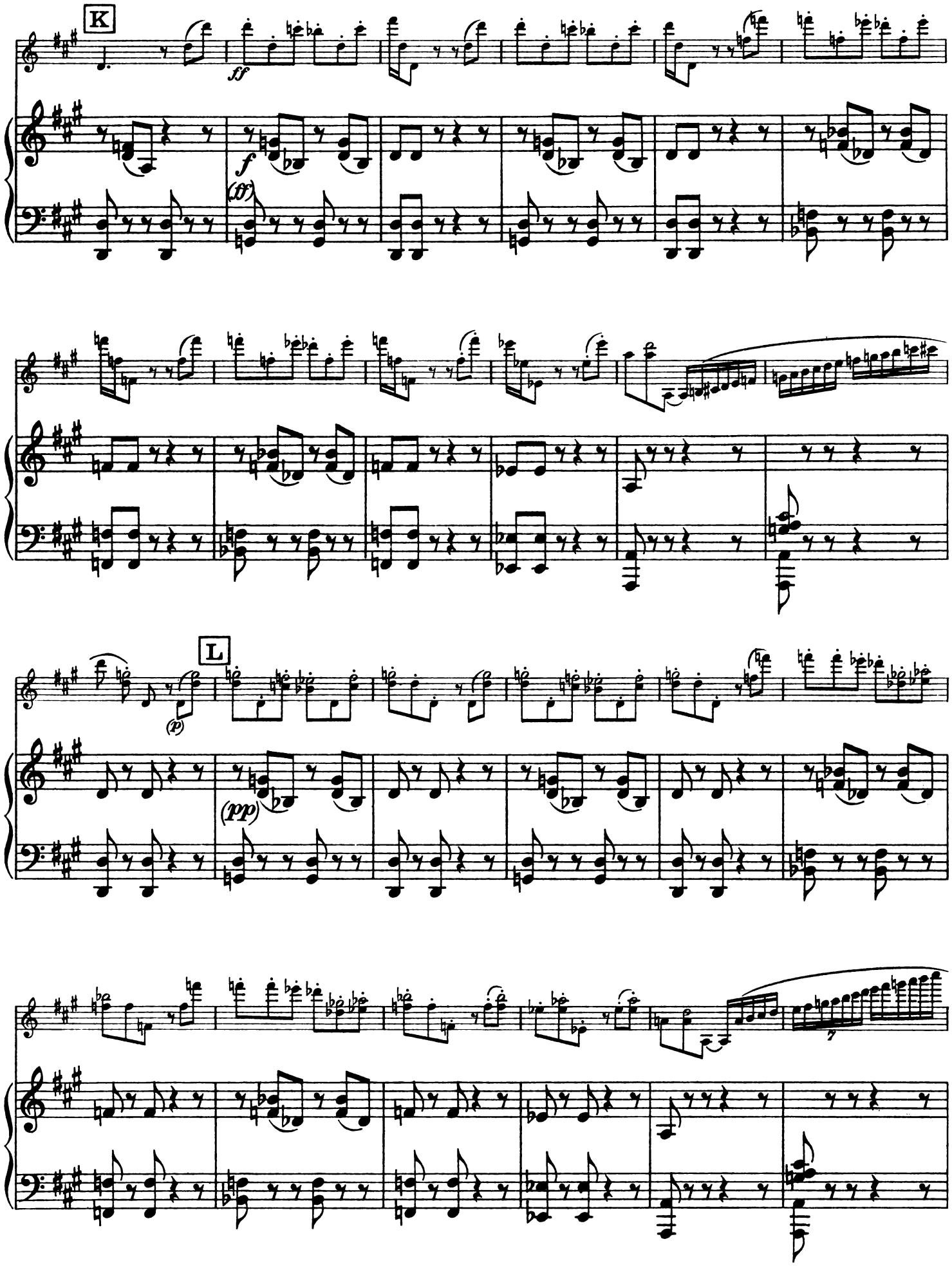
K
ff
f
(ff)
L
(p)
(pp)

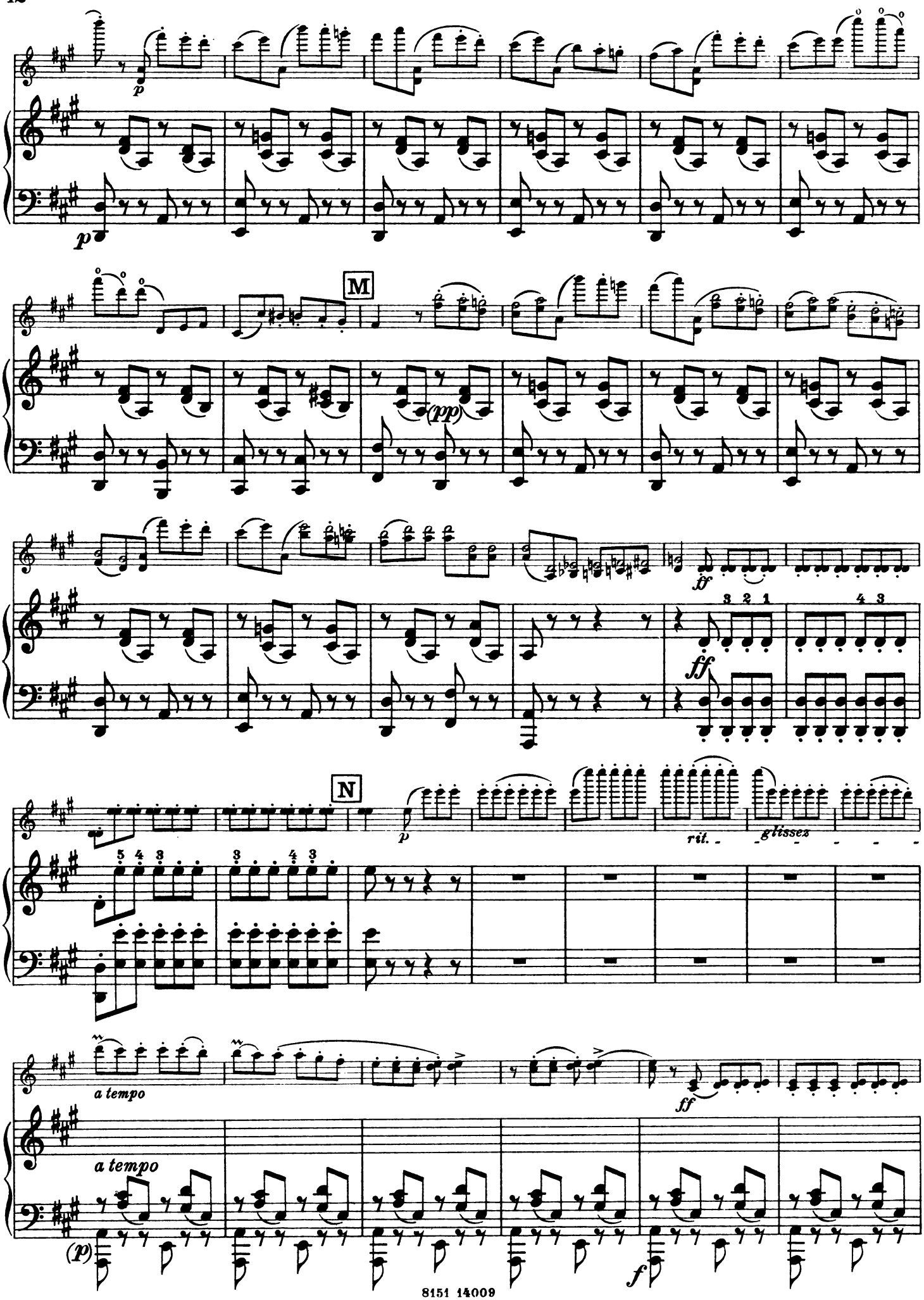
p
p
M
(pp)
ff
ff
3 2 1
4 3
N
p
rit.
glissez
5 4 3
3
4 3
a tempo
ff
a tempo
(p)
f

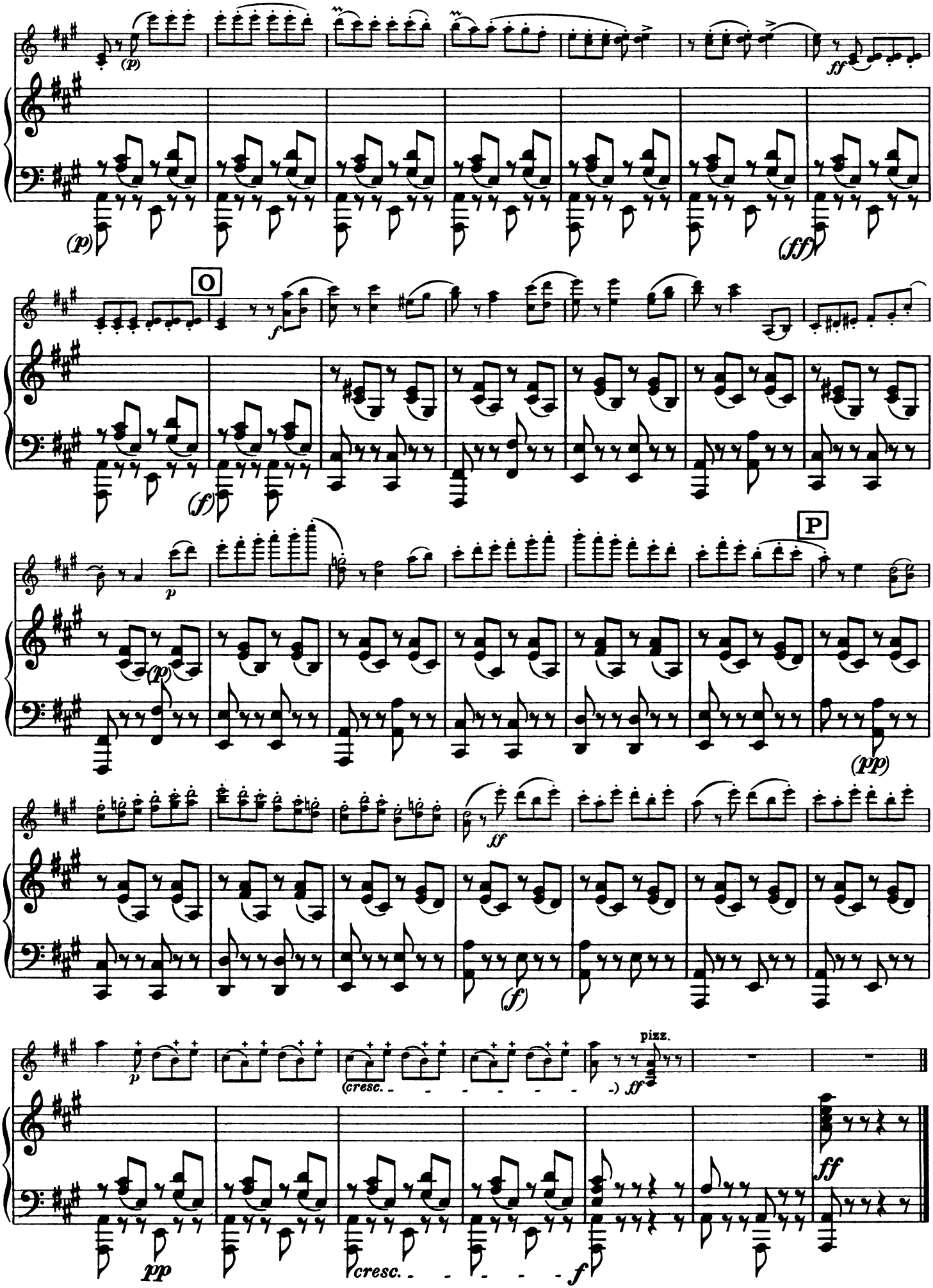

8151 14009

Stich und Druck von C. G. Röder G.m.b.H., Leipzig.

Pablo de Sarasate

Werke für Violine und Piano
Œuvres pour Violon et Piano
Works for Violin and Piano

Op. 20. Zigeunerweisen — Airs Bohémiens — Gipsy Airs — Aires Gitanos ⟨Ossip Schnirlin⟩ ..... ⟨E. S. 1072⟩
Op. 21. Malagueña — Habanera .....⟨E. S. 54⟩
Op. 22. Romanza Andaluza – Jota Navarra ⟨Ossip Schnirlin⟩ ⟨E. S. 147⟩
Op. 23. Playera — Zapateado ⟨Ossip Schnirlin⟩ .....⟨E. S. 231⟩
Op. 24. Caprice Basque .....⟨E. S. 716⟩
Op. 26. Allegretto — Allegro molto.....⟨E. S. 252⟩
Op. 27. Jota Aragonesa.....⟨E. S. 1018⟩
Op. 28. Serenata Andaluza.....⟨E. S. 810⟩
Op. 29. Gesang der Nachtigall — Le Chant du Rossignol — The Song of the Nightingale — Il canto dell' Usignuolo — El canto del Ruiseñor ⟨Issay Barmas⟩.....⟨E. S. 811⟩
Op. 30. Bolero.....
Op. 32. Muiñera, Tema Montañesa Variada — Die Müllerin, Thema aus dem Hochlande mit Variationen — La Meunière, Thème Montagnard Varié — The Miller's Wife, Theme from the Mountains with Variations.....
Op. 33. Navarra, Duo .....⟨E. S. 813⟩
Op. 34. Schottische Melodien — Airs Ecossais — Scotch Aires — Aires Escoceces.....
Op. 35. Peteneras, Caprice espagnol.....⟨E. S. 815⟩
Op. 36. Jota de San Fermin .....⟨E. S. 816⟩
Op. 38. Viva Sevilla! .....⟨E. S. 817⟩
Op. 39. Zortzico d'Iparraguirre.....⟨E. S. 818⟩
Op. 40. Introduction & Fandango.....⟨E. S. 819⟩
Op. 46. Venezianisches Gondellied — Barcarolle Vénitienne — Venetian Boat Song — Gondola Veneziana.....
Op. 47. Rumänische Melodie — Mélodie Roumaine — Roumanian Melody – Melodía Rumana.....

N. SIMROCK · LEIPZIG
MUSIKVERLAG

RÖDERDRUCK LEIPZIG