

Volume 26

SYMPHONY IN G MAJOR

Op. 6, No. 1

Allegro con brio

p. 77

2 vn, va, b, 2 ob, 2 hn
1–146

Andante

p. 91

2 vn, va, b
1–55

Allegro assai

p. 95

2 vn, va, b, 2 ob, 2 hn
1–144

Variants of Symphony in G major, Op. 6, No. 1, in the Le Duc edition

<i>Allegro con brio</i> , 7 mm. replacing m. 41 of the Hummel edition	p. 107
<i>Allegro con brio</i> , 28 mm. replacing mm. 83–103 of the Hummel edition	p. 108
<i>Allegro con brio</i> , 7 mm. replacing m. 136 of the Hummel edition	p. 111
<i>Andante</i> , 4 mm. replacing mm. 19–21 of the Hummel edition	p. 112
<i>Andante</i> , 2 mm. replacing m. 40 of the Hummel edition	p. 112
<i>Andante</i> , 4 mm. replacing mm. 44–46 of the Hummel edition	p. 112
<i>Minuetto and Trio</i> to follow the <i>Andante</i>	

[Tempo di] Minuetto

p. 113

2 vn, va, b, 2 ob, 2 hn
1-8 ||: 9-32

Trio

Horn 1 in G (sounding this pitch)

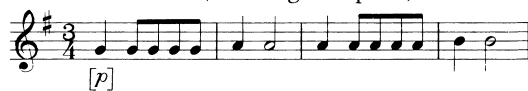

p. 116

2 vn, 2 va, b, 2 ob, 2 hn
33-40 ||: 41-64

Min[uetto] D. C.

Date: By 1764 (A KR)

Source for this edition: *Six Symphonies . . . par Jean Chretien Bach . . . Oeuvre VI . . . A Amsterdam chez J. J. Hummel . . . No. 113.* (RISM A/I/1 B231). For full details of sources see Volume 48.

Allegro con brio

The score includes parts for:

- 1) Horns (1 and 2)
- 1) Trombones in G (1 and 2)
- 1) Violins (1 and 2)
- Violas
- Cellos/Basses
- 6) A group of six instruments (likely strings) with a large bracket on the left.

Dynamic markings include $[f]$, p , and $f p$. The score features complex rhythmic patterns, including sixteenth and thirty-second notes, and rests. There are also some performance instructions like "p tasto solo" and "5 3" at the bottom right.

This is a handwritten musical score for a piano piece, consisting of several systems of staves. The key signature is one sharp (F#), and the time signature is 3/4. The score includes various musical notations such as notes, rests, and chords, along with dynamic markings like *f* (forte) and *p* (piano). Section markers '21' and '26' are placed to the left of the staves. At the bottom of the page, there are some numbers and symbols: '7 #', '6', '6', '6', 'f s #', and a double horizontal line. A large '3' is centered at the bottom, likely indicating the time signature.

51

56

82

87

88

Measures 132-137. Dynamics: *p*, *f*. Performance instructions: *Soli*, *Cresc*. Bass line figures: *f*, 5, 6, 6, 5, 14.

11

6 7 # f p f f p f p

16

f p f p f p f p f p f p f p

21

P# 7 6 f 5 6 p 6 5 pp 6 6 5 - 8 3 4 3

26

31

36

41

46

51

P tasto solo

Allegro assai

1
Oboes

2

1
Horns
in G

2

1
Violins

2

Violas

'Cellas/
Basses

7

6 6 P6 3 # 3

At the bottom right of the page, there is a handwritten marking: $P \frac{6}{4}$.

85

91

6 6

97

103

6 5 4 6

Allegro con brio, 7 mm. replacing m. 41 of the Hummel edition

Allegro con brio, 28 mm. replacing mm. 83–103 of the Hummel edition

Allegro con brio, 7 mm. replacing m. 136 of the Hummel edition

The musical score is written in G major and 2/4 time. It consists of ten systems of music. The first system shows the piano introduction with a melody in the right hand and accompaniment in the left hand. The second system shows the piano introduction with a melody in the right hand and accompaniment in the left hand. The third system shows the piano introduction with a melody in the right hand and accompaniment in the left hand. The fourth system shows the piano introduction with a melody in the right hand and accompaniment in the left hand. The fifth system shows the piano introduction with a melody in the right hand and accompaniment in the left hand. The sixth system shows the piano introduction with a melody in the right hand and accompaniment in the left hand. The seventh system shows the piano introduction with a melody in the right hand and accompaniment in the left hand. The eighth system shows the piano introduction with a melody in the right hand and accompaniment in the left hand. The ninth system shows the piano introduction with a melody in the right hand and accompaniment in the left hand. The tenth system shows the piano introduction with a melody in the right hand and accompaniment in the left hand. The score includes dynamic markings such as [p], [f], [Soli], and [P].

Andante, 4 mm. replacing mm. 19–21 of the Hummel edition

Andante, 2 mm. replacing m. 40 of the Hummel edition

Andante, 4 mm. replacing mm. 44–46 of the Hummel edition

Minuetto and Trio to follow the Andante

[Tempo di] Minuetto

Trio

Minu[etto]
D.C.