

Bläserquintett Nr. 2 Es-Dur

Flöte

François-René Gebauer (1773-1845)
herausgegeben von Udo Sirker

Allegro

6

15

25

33

38

43

48

60

71

p *fp* *f* *cresc.* *f* *p* *mf*

82

88

94

104

116

120

129

134

138

145

Flöte

150

157

164

173

178

182

187

192

201

206

213

a tempo

219

rit. a tempo

225

238

244

251

258

264

275

279

283

290

296

303

308

315

322

328

334

339

345

350

Menuett

1 *f* 3 3 3

6 3 *decresc.*

12 1 *p* 1

18 *mf*

24

30 *f*

35

41 1

48 1 1

56 *rit.* *a tempo* *p.* *mf* 1 2

Flöte

poco rit.

a tempo

64

70

76

81

Fine

Trio

85

f *p dolce*

91

97

p dolce *mf*

103

108

113

Mouvétt d. c.

Andante sostenuto

Flöte

62 *p* *mf*

69

74

77

Rondo Valse

f

7 *p*

15 *f*

23 *f* *p*

30 *mf*

38 1 3 1 3 4

49

p *f* *p* 3 *f*

57

3 3 3 3 3 3

63

3 3

69

mf

77

3 3 3 3 2

87

3 3 3 2 3 3 3

95

2 3 3 3

105

p

112

mf

120

3 3 3

128

134

140

145

152

160

166

171

177

185

192

Bläserquintett Nr. 2 Es-Dur

Oboe

François-René Gebauer (1773-1845)
herausgegeben von Udo Sirker

Allegro

7

15

23

32

38

44

49

57

67

73

5

Oboe

82 

88 

95 

101 

107 

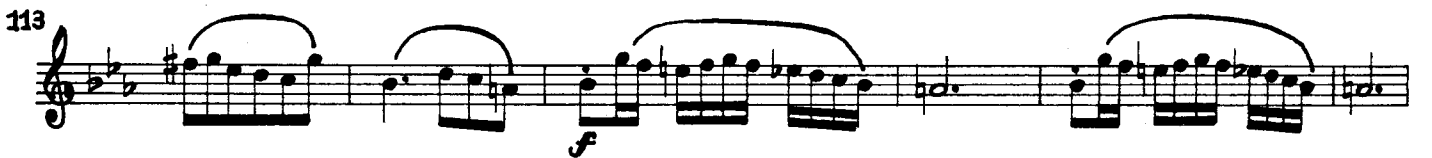
113 

119 

127 

133 

138 

Oboe

145

151

158

164

173

178

182

186

196

201

Oboe

208 *f* *rit.*

213 *a tempo* *p*

218 *rit.* *a tempo* **1** *p* **1**

224 **2**

231 *p*

237 **3 3** **3 3** *cresc.*

242 **3 3 3 3** *f* *p*

247

253 **3**

262 *mf*

269 *f*

276

283

295

311

315

322

329

333

338

343

349

Menue

Oboe

85

Trio

91

97

103

109

113

Andante sostenuto

7

13

18

Oboe

23

3

27

3

mf

31

3

mf

35

mf

40

p

44

rit. *a tempo*

p

48

6

53

p *cresc.*

57

f *p*

62

3

66

71

76

Rondo
Valse

7

16

23

29

34

39

Oboe

49

55

63

69

77

85

93

99

108

113

118

126

134

140

147

153

159

165

170

178

184

191

Bläserquintett Nr. 2 Es-Dur

Klarinette (B)

François-René Gebauer (1773-1845)
herausgegeben von Udo Sirker

Allegro

6

13

23

31

38

44

51

57

65

72

p

f

fp

f

cresc.

f

p

mf

1 u.s.

Klarinette (B)

78

1

f

84

88

92

96

p

3

101

2

3

107

cresc.

114

122

129

fp

134

140

146

152

158

169

177

182

186

191

Klarinette (B)

200

f

206

212

rit. *a tempo*

p 6 *p*

224

3

232

p

238

3 3 3

cresc.

242

3 3 3

f *p*

247

1

254

6 *mf* 2

268

1

275

f

281

288

299

306

312

317

323

328

333

338

344

351

Menuett

f

7

decresc. 1 1

13

mf *p* *mf* 2

21

p *f*

27

mf

33

f 3 3

39

2

47

3 1

56

rit. *a tempo*

mf

62

poco rit.

Andante sostenuto

40

p

44

rit. *a tempo*

49

6 3 3 3

54

cresc.

58

f *p*

62

67

mf

72

76

Rondo
Valse

6

12

18

25

32

39

47

53

59

65

f

mf

p

f

mf

f

mf

72

79

87

95

101

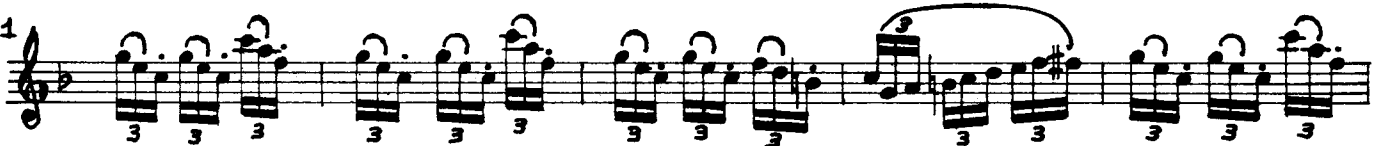

106

112

119

125

130

137

144

1 v.s.

Klarinette (B)

149

154

159

164

169

173

178

cresc. e string. al Fine

183

187

192

Bläserquintett Nr. 2 Es-Dur

Fagott

François-René Gebauer (1773-1845)
herausgegeben von Udo Sirker

Allegro

Tagott

79 *f*

86 *f*

93 *p*

100 *p*

107 *cresc.* *f*

120 *f*

126 *f*

132 *fp*

138 *mf*

145 *p*

153 *f*

161 *p*

Fagott

168 *mf* *p*

175 *f*

180

184 *mf*

190

197 *f*

205

211 *rit.* *a tempo* *p*

217 *rit.* *a tempo* *p*

223

229  *p*

237  *cresc.*

244  *f* *p*

250 

257 

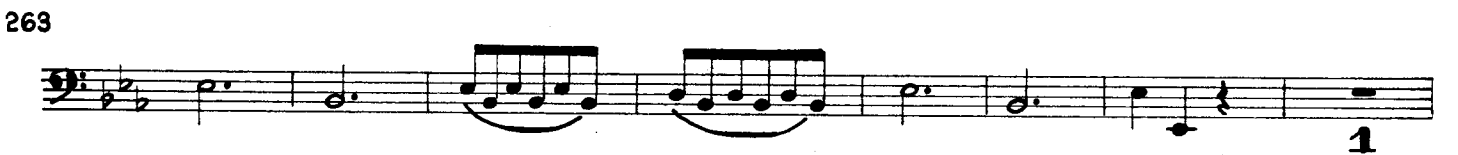
263  1

271  1 *f*

278 

286 

292  1 *p* 3 1 *v.s.*

Fagott

300

306

cresc.

312

f

317

f

323

f

330

fp *fp*

336

mf

344

p

350

Menuett

f

7

decresc.

13

p

Fagott

19 *mf*

27 *f*

35 *f*

42 *f*

51 *rit.*
1

58 *a tempo*
mf *poco rit.* *a tempo*

64 *mf* *poco rit.* *a tempo*

72 *mf*

79 *f* **Fine**

85 **Trio**
f *p dolce*

93 *f* *p dolce*

101 *mf* *mf*

108 *mf* **Menuett d.C.**

70

3 3 3 3 3

75

3 3 3 3 3 3 3 3 3

Rondo
Valse

f *p*

10

2 *f*

20

2 *f* *p*

30

mf 3 3

37

mf 3 3

43

mf 3 3 3 3 3 3 3 3

49

p *f* *p* *mf*

57

f 3 3

65

mf

72

f 3

138

144

151

157

163

169

176

181

cresc. e string. al Fine

185

191

Bläserquintett Nr. 2 Es-Dur

Horn (Es)

François-René Gebauer (1773-1845)
herausgegeben von Udo Sirker

Allegro

8 *p* 3

16 *mf* 3 3 3 3

29 *f* 3 3 3 3 3 3 3 3 1 3 1

40 3 3 2

51 *cresc.* *f* 3 *p*

59 15 *mf*

79 *f* 1 1

88 13

104 *p* 12

Horn (Es)

120

120-125: Musical staff starting at measure 120. It features a series of eighth-note chords and sixteenth-note patterns. The dynamic marking *f* is present at the beginning.

126

126-131: Musical staff starting at measure 126. It continues with eighth-note chords and sixteenth-note patterns. The dynamic marking *fp* is present. A first ending bracket labeled '1' spans measures 130-131.

132

132-138: Musical staff starting at measure 132. It features a melodic line with eighth notes and a crescendo hairpin. The dynamic marking *mf* is present. A first ending bracket labeled '1' spans measures 137-138.

139

139-145: Musical staff starting at measure 139. It features eighth-note chords with triplets. The dynamic marking *f* is present.

146

146-152: Musical staff starting at measure 146. It features eighth-note chords with triplets. The dynamic marking *f* is present. A first ending bracket labeled '7' spans measures 151-152.

164

164-170: Musical staff starting at measure 164. It features eighth-note chords with triplets. The dynamic marking *f* is present. A first ending bracket labeled '8' spans measures 169-170.

177

177-182: Musical staff starting at measure 177. It features eighth-note chords with triplets. The dynamic marking *f* is present.

183

183-189: Musical staff starting at measure 183. It features eighth-note chords with triplets. The dynamic marking *f* is present. A first ending bracket labeled '2' spans measures 188-189.

191

191-199: Musical staff starting at measure 191. It features eighth-note chords with triplets. The dynamic marking *mf* is present. A first ending bracket labeled '4' spans measures 198-199.

200

200-206: Musical staff starting at measure 200. It features eighth-note chords with triplets. The dynamic marking *mf* is present. The tempo marking *rit. a tempo* is present. A first ending bracket labeled '11' spans measures 205-206.

221 *rit.* *a tempo*
mf

227

233 *p*

239 *cresc.* *f*

250 *p*

261 *mf*

267 *f*

278 *1*

284

288 *tr* *tr*

Horn (Es)

298

298 *p* 3 3 3 3

304

304 *cresc.* 4/4

315

315 *f*

321

321 2 3

331

331 *fp fp*

337

337 1 *mf* 3 3 1

344

344 3 3 3

350

350 3

Menuett

2 *f* 2

9

9 *decresc.* 4/4 *p*

20

20 *mf*

Horn (Es)

29

44

58

65

72

78

85

Trio

93

101

112

Horn (Es)

Andante sostenuto

2 *p* 1 *mf* 3 3

7 3 1 *p* 1 3 3

15 3 3 3 3 3 3 3 3 3 3 3 *cresc.*

20 1 13

39 *p* 6 6

45 3 3 3 3 3 3 3 3 3 3

50 3 3 3 3 3 3 3 3 3 3 3 3

56 3 3 3 3 3 3 3 2 *p*

65 3 3 3 1 *mf* 3 3

70 3 3 3 3 3 3 3 3 3 3 3 3

76 3 3 3

