LUDWIG VAN BEETHOVEN

Symphonie Nr. 2
D-dur

Dem Fürsten Carl von Lichnowsky gewidmet

Trompete I in D

Opus 36

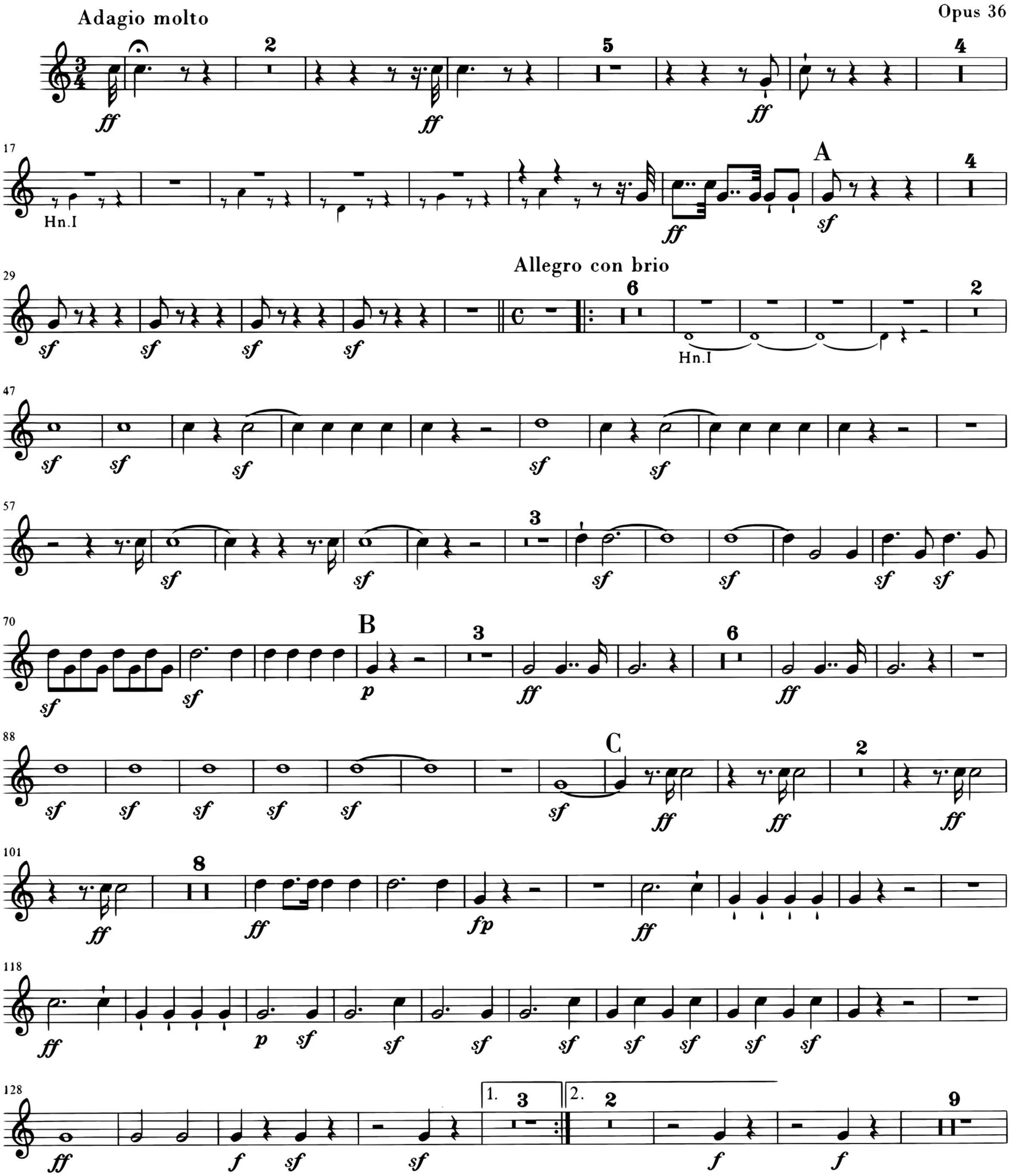

Vervielfältigungen jeglicher Art sind gesetzlich verboten.
© 1995 by G. Henle Verlag, München.

Printed in Germany

Trompete I in D

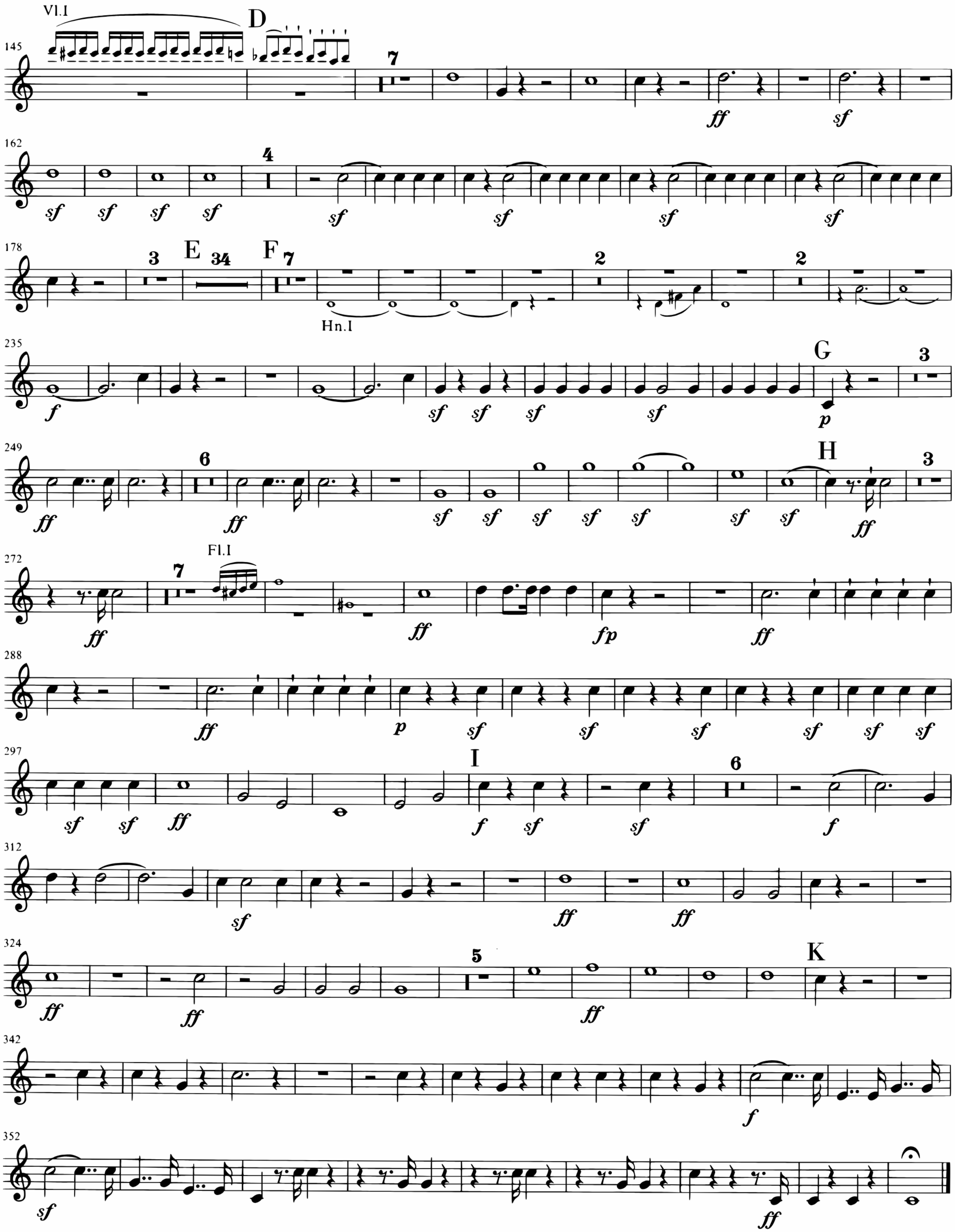

Larghetto tacet

Scherzo. Allegro

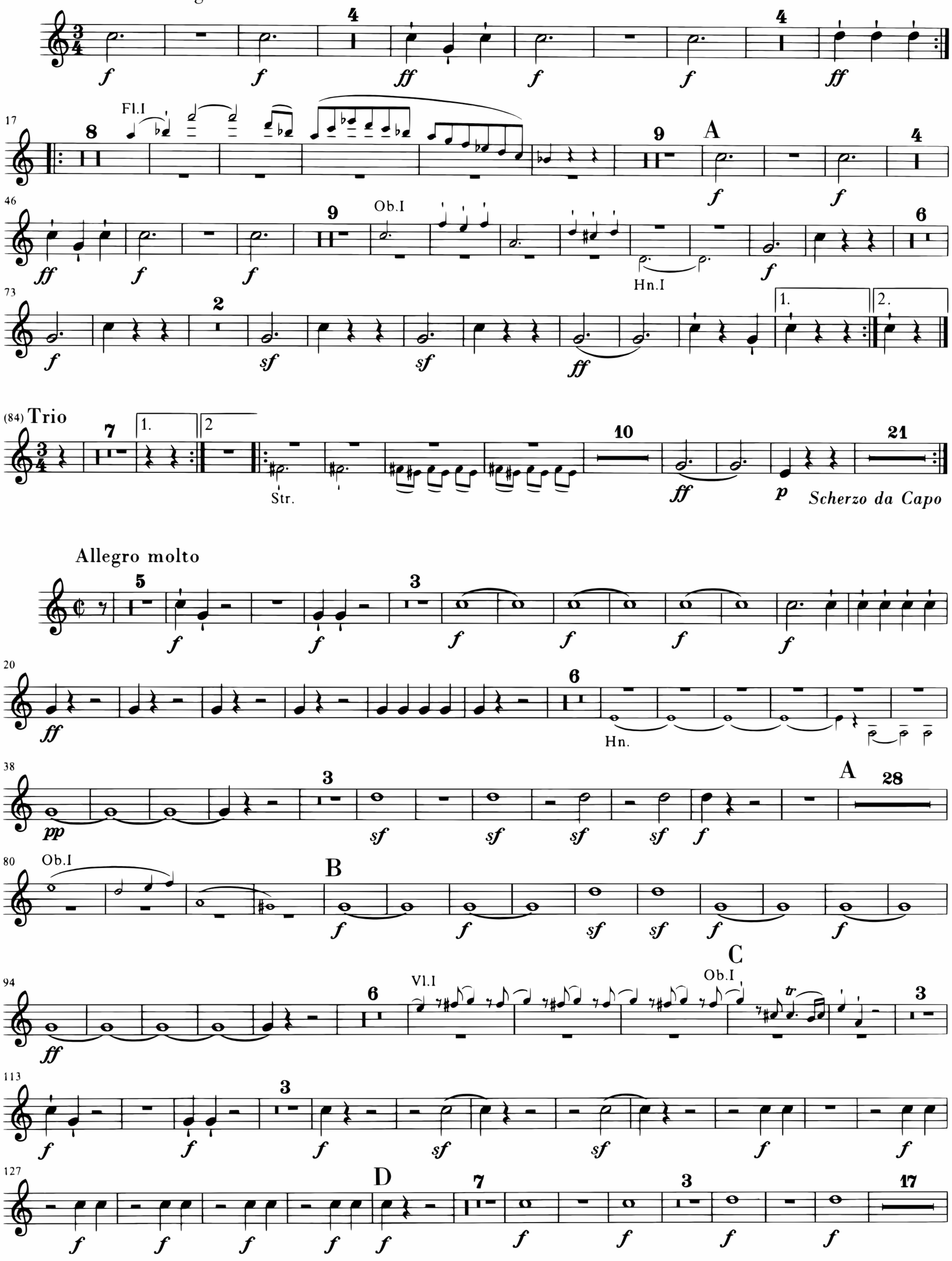

Trompete I in D

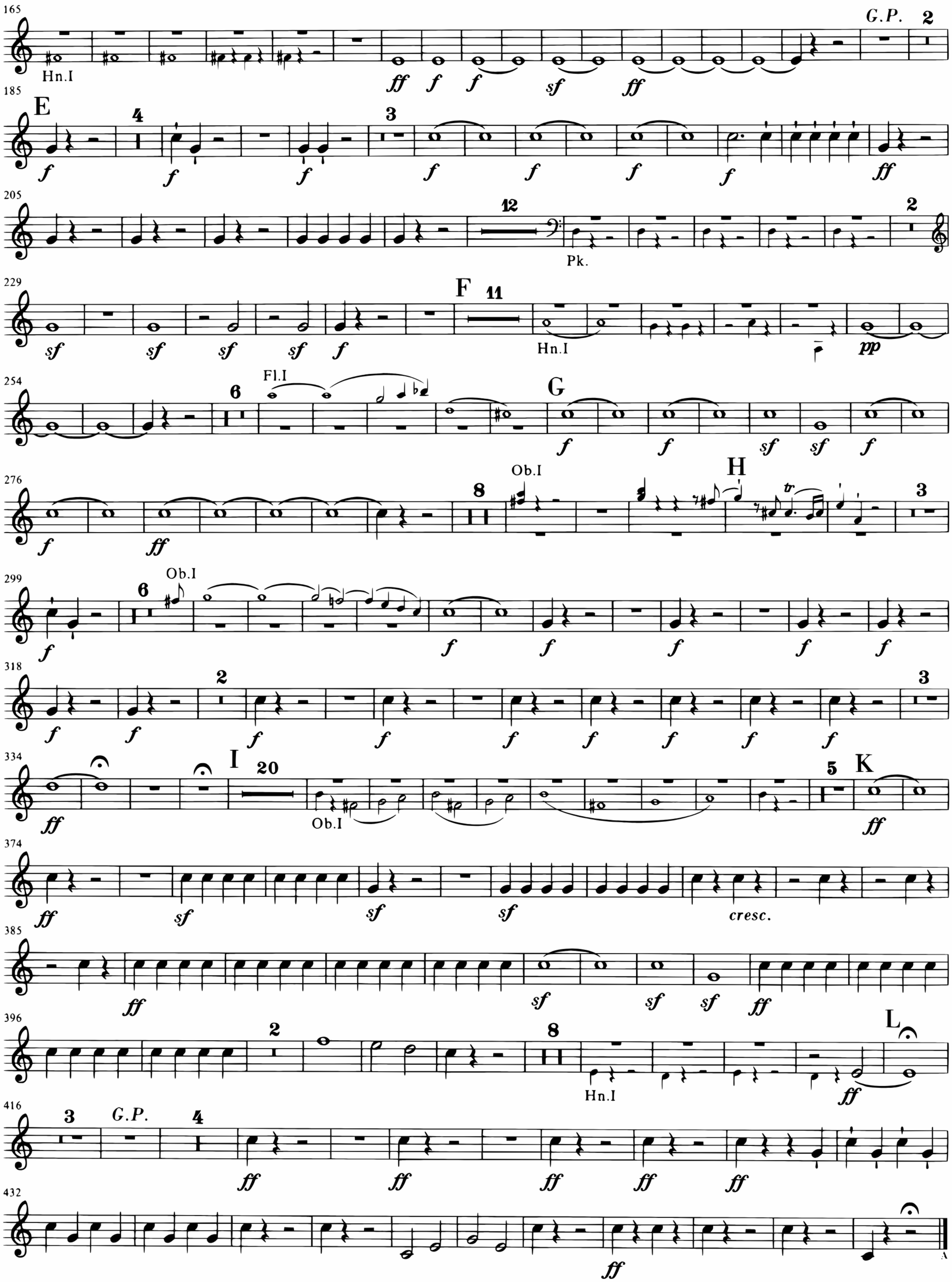

LUDWIG VAN BEETHOVEN

Symphonie Nr. 2
D-dur

Dem Fürsten Carl von Lichnowsky gewidmet

Trompete II in D

Opus 36

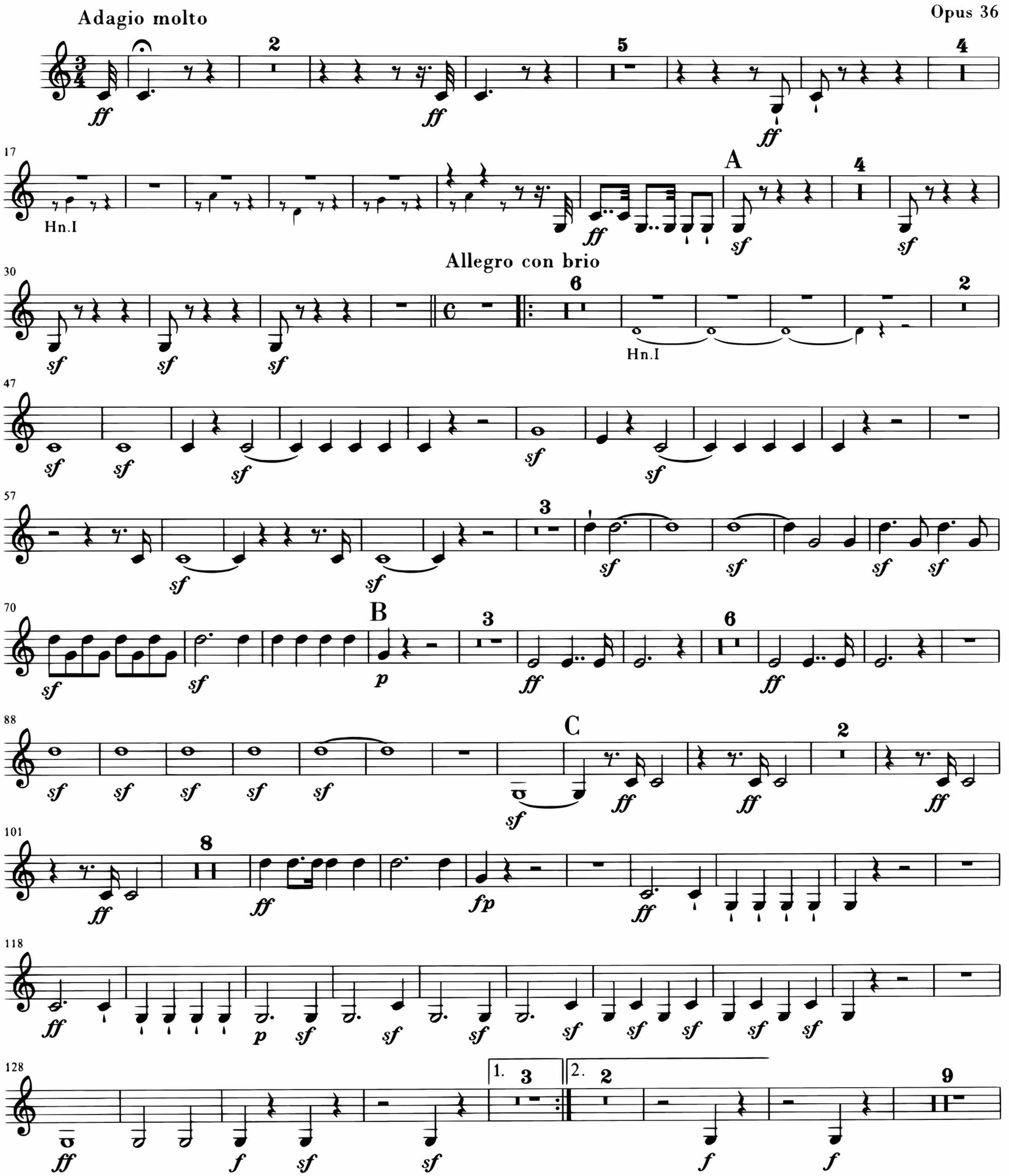

Vervielfältigungen jeglicher Art sind gesetzlich verboten.
© 1995 by G. Henle Verlag, München.

Printed in Germany

Trompete II in D

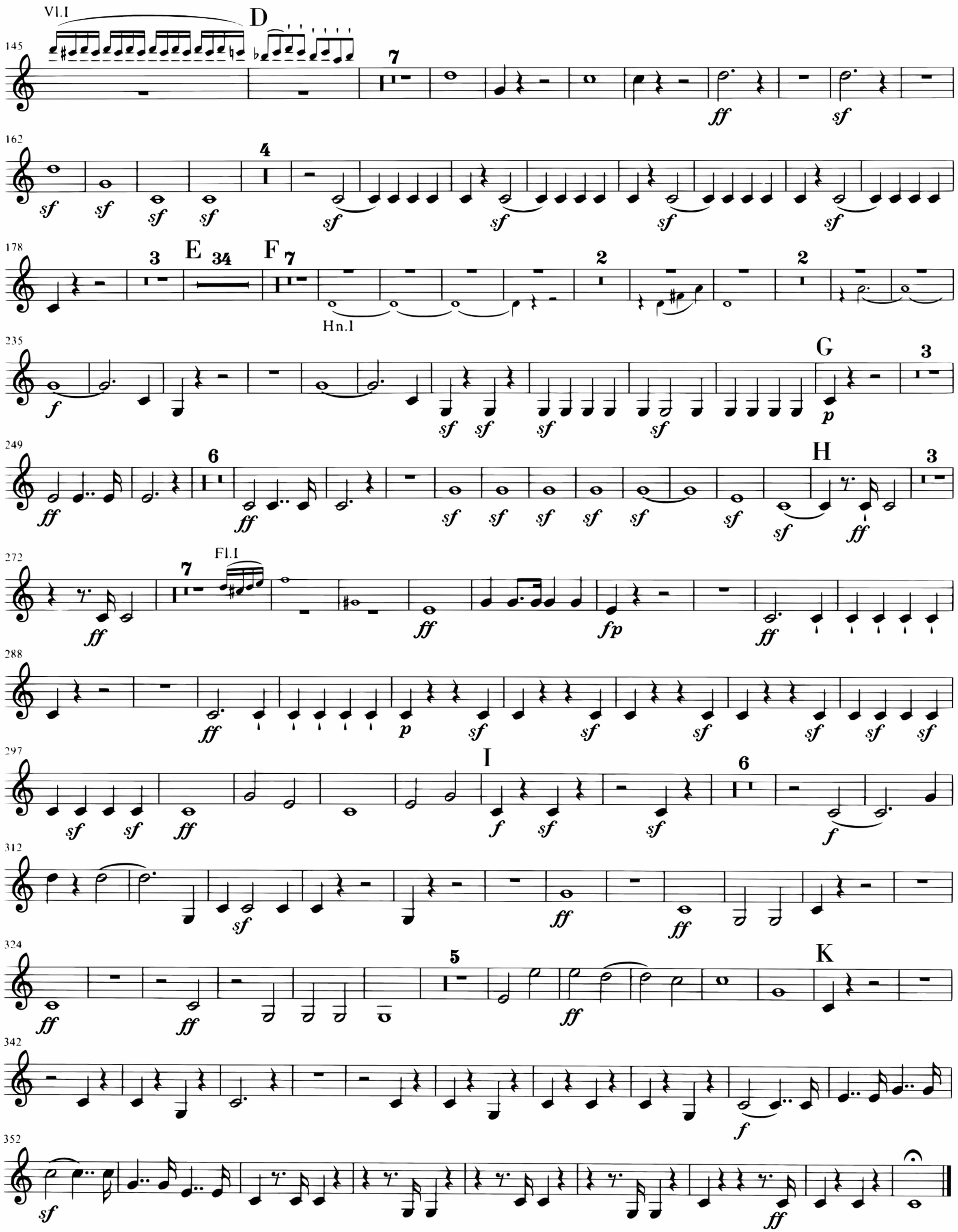

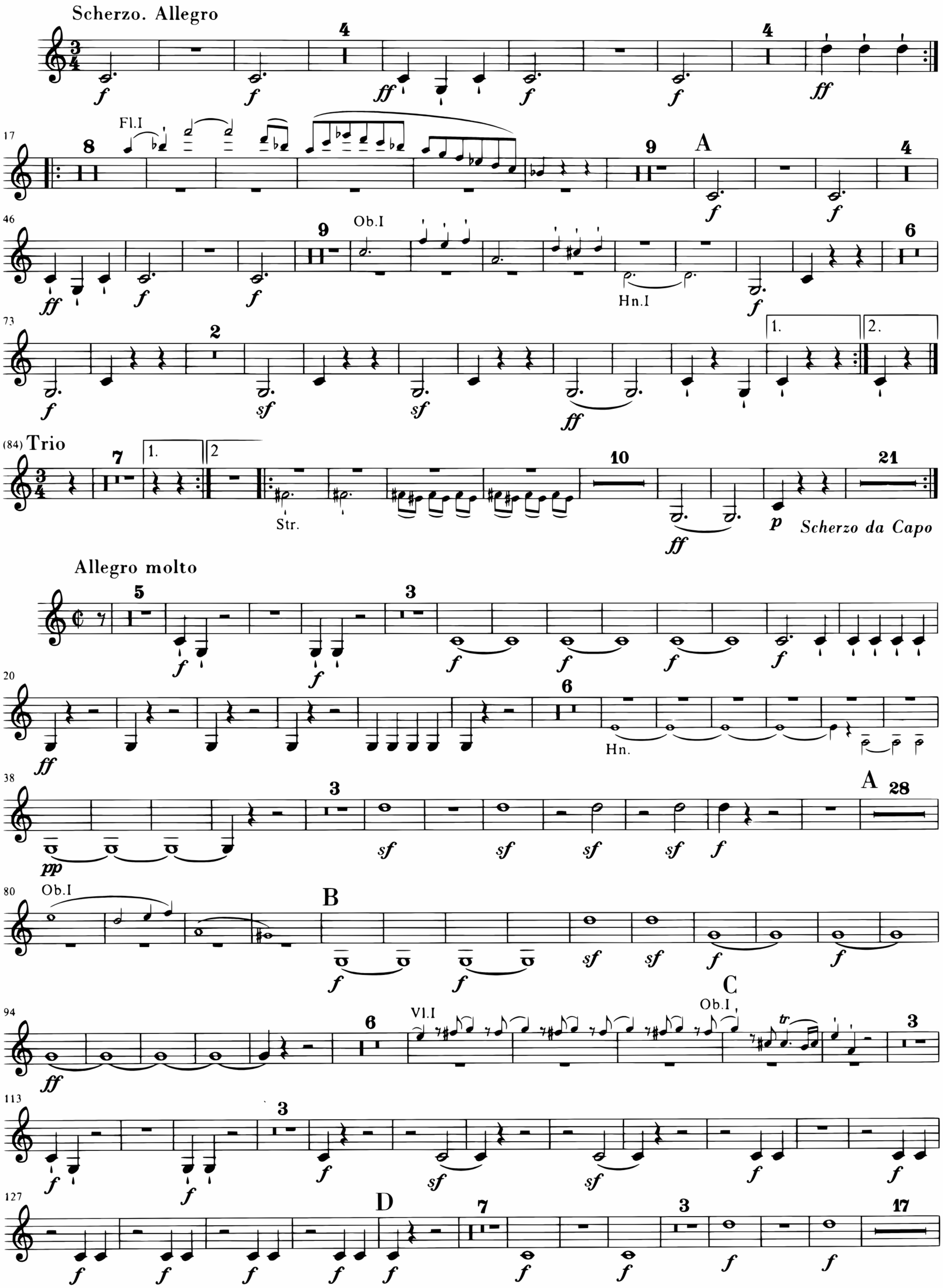
Scherzo. Allegro
Fl.I
Ob.I
Hn.I
A
1.
2.
(84) Trio
Str.
Scherzo da Capo
Allegro molto
Hn.
A
B
C
Ob.I
Vl.I
D
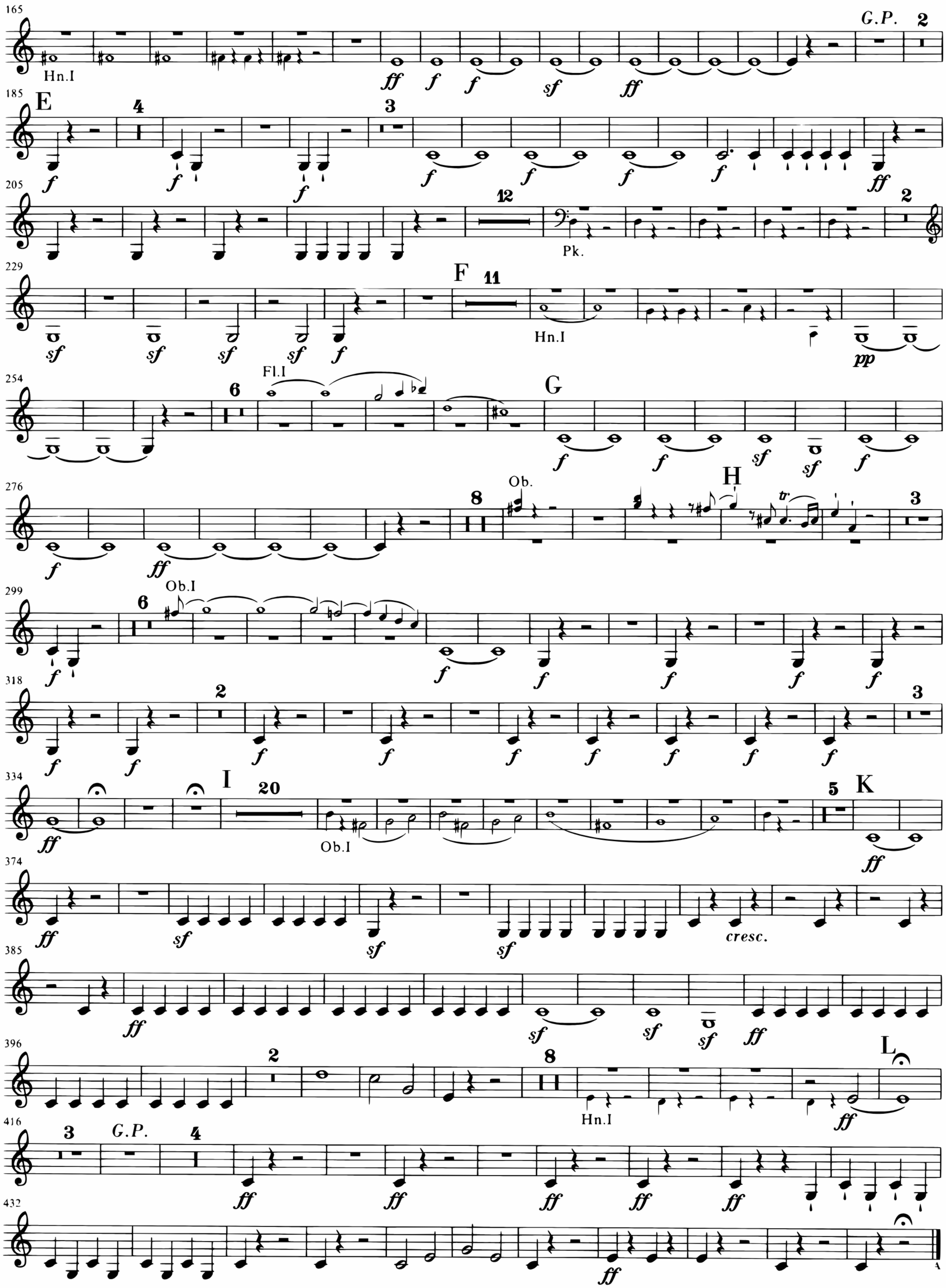
Trompete II in D