

Suite V  
 BWV 1011  
 Originalnotierung \*)

## 1. Prélude

Discordable <sup>accord</sup>

\*) Mit  (ohne Akzidens) ist klingend g, mit  (ohne Akzidens) klingend d' gemeint, während klingend des'

so notiert wird: 

43

49

55

61

67

73

79

85

91

97

103

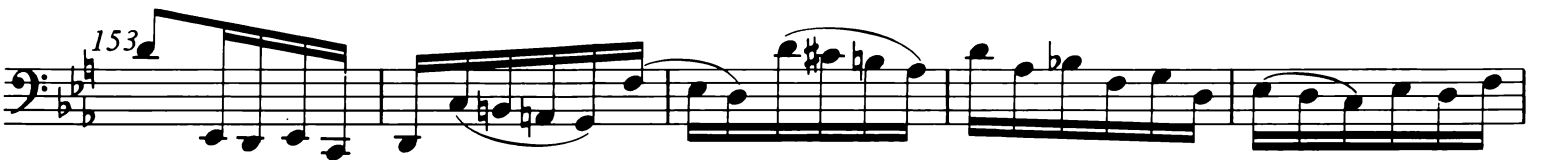

168

173

178

183

188

193

197

203

208

213

218

## 2. Allemande

## 3. Courante

3. Courante

4

7

10

13

16 *tr*

19 *tr*

22 *tr*

## 4. Sarabande

4. Sarabande

5

11 *b*

16

## 5. Gavotte I

5. Gavotte I

5

9

14

18

22

27

31

## 6. Gavotte II

6. Gavotte II

3

6

9

\*) Klangnotation, auf der d-Saite zu greifen.

Gavotte I da capo

## 7. Gigue\*)

\*) Zur Frage der Artikulation in Takt 3 und Parallelstellen – eventuell  – siehe den Kritischen Bericht, Kap. IV.