

Oboe I

Messiah Overture

Händel

7

13

18

22

28

34

39

44

2

[Title]

50

56

62

67

72

78

85

90

95

Oboe II

Messiah Overture

48

54

60

66

72

79

85

91

Oboe I Messiah #4 And the glory of the Lord

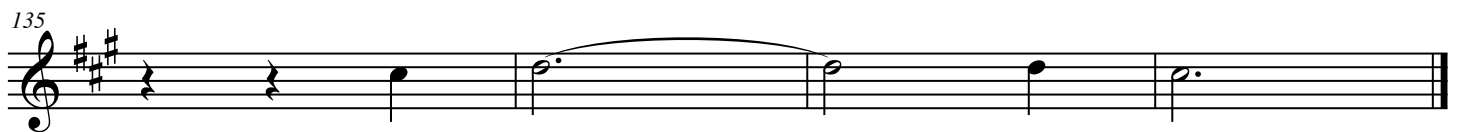

Oboe II

Messiah 4 And the glory

85

5

97

3

107

115

4

126

135

Oboe I/II

Messiah 7 He shall purify

[Composer]

Oboe I/II

Messiah 9 Thou that tellest

104

110

116

123

130

138

14

Messiah 12 For unto us

Oboe I

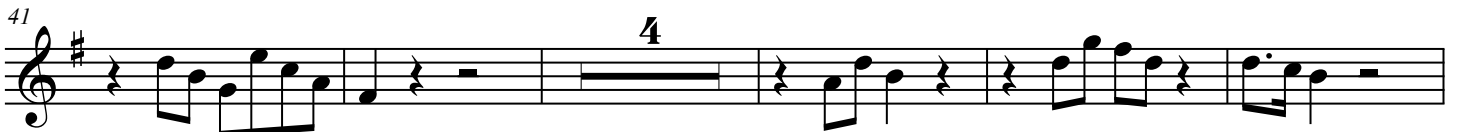
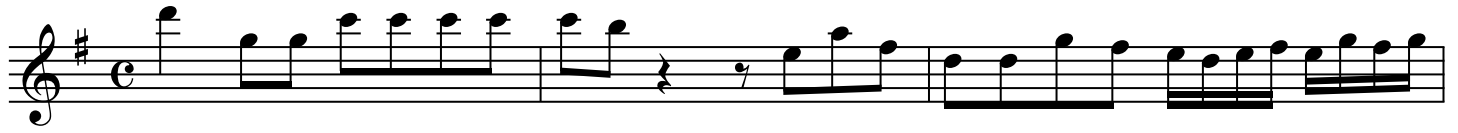

56 **3**

64

70

75

78

83

88 **10**

Oboe II

Messiah 12 For unto us

5

10

15

18 9

31

36 3 4

47

52 3

60

66

72

76

80

85

90

Oboe I (= Violin I) **Messiah 13 Pifa**

Messiah 13 Pifa (long)

Oboe II (= Violin II)

Oboe I/II

Messiah 17 Glory to God

Oboe I/II

Messiah 21 His yoke is easy

Oboe I/II Messiah 22 Behold the Lamb of God

Oboe I/II

Messiah 24 Surely

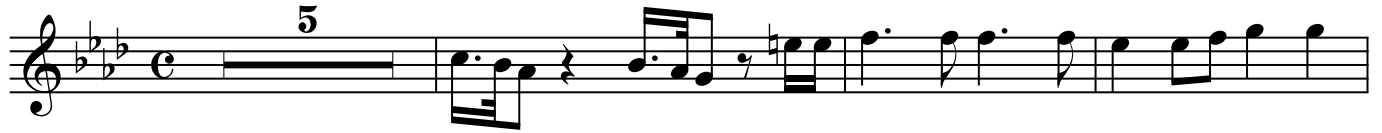

Oboe I/II **Messiah 25 And with his stripes**

Oboe I/II

Messiah 26 All we like sheep

62 **2**

68

71

77

84

92

Oboe I/II **Messiah 28 He trusted in God**

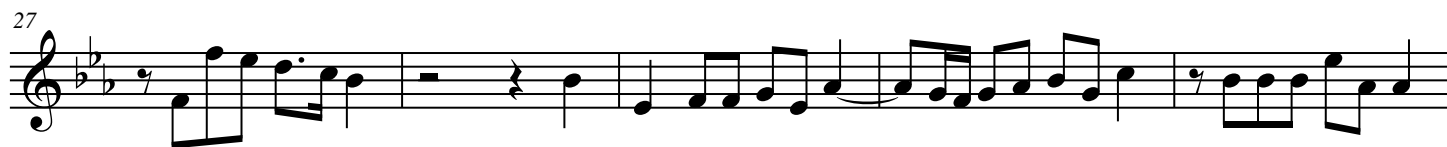

Oboe I

Messiah 33 Let up your heads

Eleventh staff of music, measures 57-61. The melody continues with a quarter note B8, an eighth note C9, and a quarter note D9. The staff ends with a quarter rest.

Twelfth staff of music, measures 62-66. The melody continues with a quarter note E9, an eighth note F9, and a quarter note G9. The staff ends with a quarter rest.

Thirteenth staff of music, measures 67-72. The melody continues with a quarter note A9, an eighth note B9, and a quarter note C10. The staff ends with a quarter rest.

Oboe II

Messiah 33 Lift up your heads

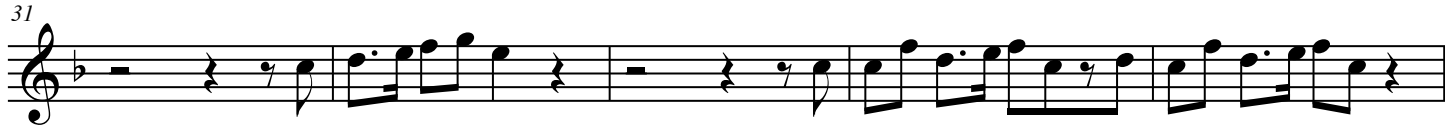
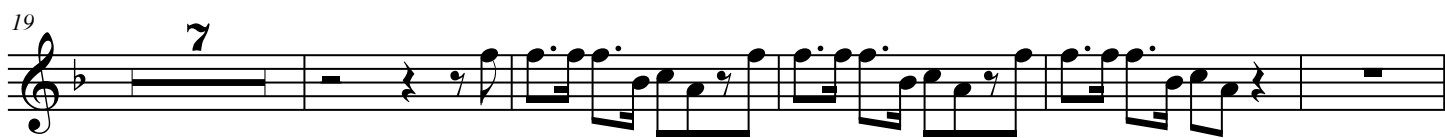

Oboe I/II

Messiah 35 Let all the angels

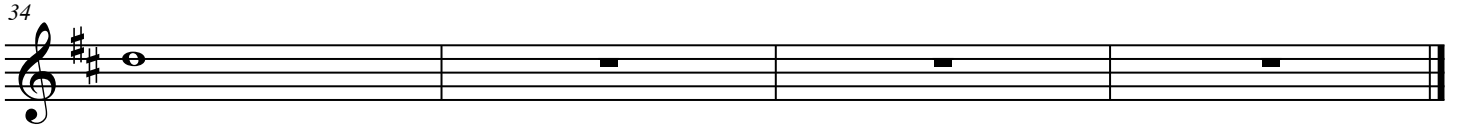

Oboe I **Messiah 37 The Lord gave the word**

Oboe II **Messiah 37 The Lord gave the word**

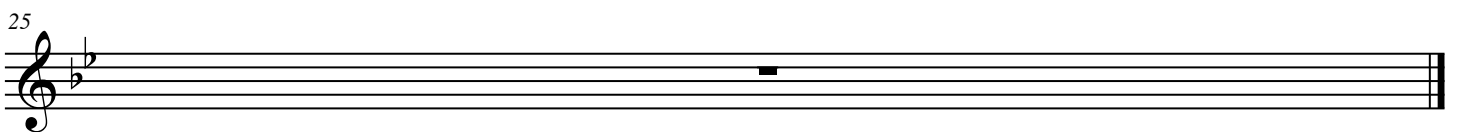

Oboe I **Messiah 39 Their sound is gone out**

Oboe II Messiah 39 His sound is gone out

[Composer]

Messiah 42 Let us break their bonds

Oboe I/II

Oboe I/II

Messiah 44 Hallelujah

3

8

13

2

19

24

28

31

38

6

Detailed description of the musical score: The score is written for Oboe I/II in treble clef, key of D major (one sharp), and common time (C). It consists of eight staves of music. The first staff begins with a triplet of eighth notes. The second staff continues the melodic line. The third staff features a triplet of eighth notes and ends with a half note. The fourth staff contains a series of eighth notes with slurs. The fifth staff continues with eighth notes and slurs. The sixth staff has eighth notes with slurs. The seventh staff features a sequence of eighth notes. The eighth staff concludes with a half note and a final measure containing a six-measure rest.

48

57

65

72

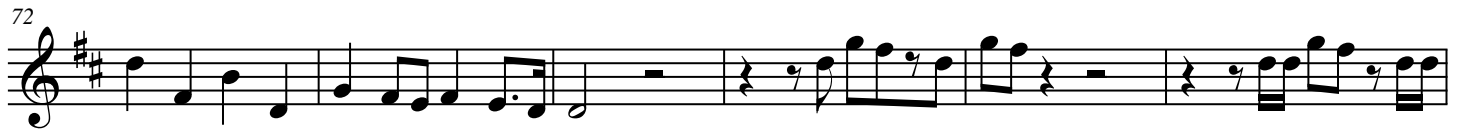

78

84

90

Oboe I/II **Messiah 46** Since by man came death

Oboe I/II **Messiah 50 But thanks be to God**

24

29

34

40

45

51

56

61

68

Oboe I/II

Messiah 53 Finale

7

12

18

23

31

35

40

46

51

57

62

66

4

2

$\frac{8}{4}$ \parallel

C

2

[Title]

72

15

91

10

106

2

113

118

124

131

137

142

148

154

