

# Sonate c-moll

Adagio

Georg Philipp Telemann  
(1681–1767)

Flauto dolce

Oboe (Violino)

Basso continuo

Cembalo, Violoncello  
(Fagotto, Viola da gamba)

3

4

The third system of the score shows the continuation of the piece. The flute part has a trill (tr) marked above it. The lower parts maintain their accompaniment.

6

8

10

12

14

16

18

Allegro

4

8

11

14

16

20

23

25

29

31

34

37

40

43

45

Adagio

3

6

9

Allegro

16

19

22

25

Flauto dolce

Sonate c-moll

Georg Philipp Telemann  
(1681–1767)

Adagio

Allegro

15

19

22

25

28

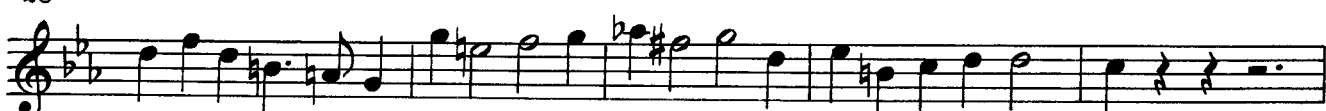

33

36

40

42

45

Adagio

Allegro

Ob.

Oboe  
(Violino)

# Sonate c-moll

Georg Philipp Telemann  
(1681–1767)

Adagio

3

6

9

11

14

18

Allegro

4

8

10

13

15

20

25

28

30

39

36

39

43

45

Adagio

Allegro

Sonate c-moll

Georg Philipp Telemann  
(1681–1767)

Adagio

3

4

6

8

10

13

14

16

18

Allegro

5

10

15

20

25

30

35

40

44

## Adagio

4

7

## Allegro

4

8

12

17

20

25

