

# Missa in Angustiis

## Nelson Mass

Edited by Denis McCaldin

Joseph Haydn (1732-1809)  
Hob. XXII.11

### OBOE 2

(For use in revised version c. 1800)

### 1. Kyrie

Allegro moderato

6

11

20

25

34

44

51

*f*

*f*

*f*

*p*

Tutti

Bsn.

57

62

69

98

103

109

140

146

155

# 2. Gloria

Allegro

8 *f*

13 8 Solo *p*

25 10 *f*

40 3

47 15 *p*

67 3 *f*

74 7 *p*

86 10 *f*

101

### 3. Qui tollis

Adagio

22

*p*

26

9

*f*

38

25

### 4. Quoniam

Allegro

16

9

[Flute Solo]

*f*

28

2

33

37

41

2

46

50 <sup>4</sup>

57

62 <sup>9</sup>

74 <sup>3</sup>

80

## 5. Credo

**TACET**

## 6. Et incarnatus

**TACET**

# 7. Et resurrexit

Vivace

9 *f*

13 2 *f*

18 3 *f*

24

28

32

36

40

44 3

50 12

65 Solo  
*p*

69 15  
*f*

88 5

97 8

### 8. Sanctus TACET

### 9. Benedictus

Allegretto 9

*f*

13 10  
*f* *fz* *fz*

27 8  
*fz* *fz* *fz* *f*

39 2  
*f*

45

49 19

*p*

72

*f*

77 19

*f* *fz*

103 15

*f*

122 2

*f*

128

*ff*

132 2 Allegro 5

142

147 2

153

158

# 10. Agnus Dei

TACET

# 11. Dona

**Vivace**

32

36

42

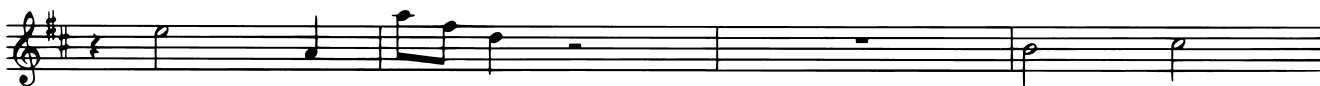

46

50

54

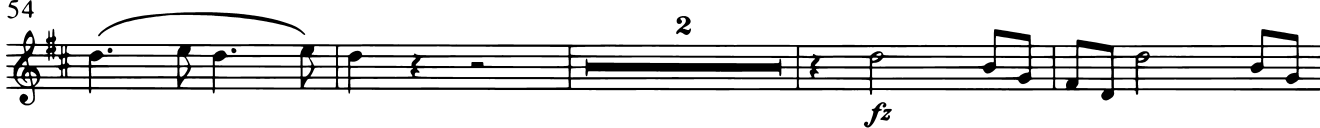

60

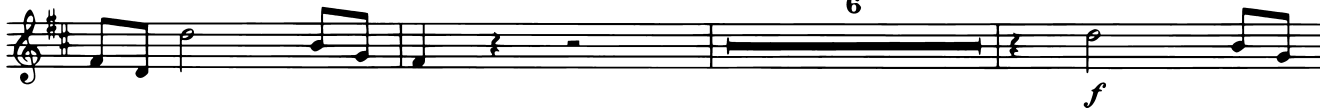

69

73

