

E. J. MOERAN

# Four English Lyrics

CHERRY RIPE  
WILLOW SONG  
THE CONSTANT LOVER  
THE PASSIONATE SHEPHERD

Complete

Price **2/6** net

**WINTHROP ROGERS**

EDITION

EDITIONS HAWKES,  
16, RUE DU FAUBG. ST. DENIS,  
PARIS, 10<sup>e</sup>

BOOSEY, HAWKES, BELWIN, INC.  
43-47, WEST 23<sup>RD</sup> STREET,  
NEW YORK CITY

BOOSEY & HAWKES, LTD.  
295, REGENT STREET,  
LONDON, W.1

BOOSEY & HAWKES (AUSTRALIA), LTD.  
PALING'S BUILDINGS, ASH STREET,  
SYDNEY

# FOUR ENGLISH LYRICS

## 1. Cherry-Ripe

Poem by  
**THOMAS CAMPION**  
(1567 - 1620)

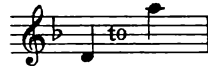

Music by  
**E. J. MOERAN**

Con moto (♩ = about 100)

VOICE *mp*  
There is a

PIANO *mf* *mp*  
*con Ped.*

gar - - den in her face      Where ro - - ses and white

li - lies blow;      A heav'n - ly pa - ra - dise is that place,      Where-in all

*Ped.*      \* *Ped.*      \* *Ped.*

\*  
Printed in England

*mf* *p poco meno mosso* *Allargando*

pleasant fruits do grow; There cherries grow that none may buy, Till

*mf* *p*

*Red.* \* *Red.* \* *Red.* \* *Red.* \*

*Red.* \*

*f* *Tempo I*

Cher-ry-Ripe, Till Cher-ry-Ripe them-selves do

*f*

*Red.* \* *con Red.*

cry.....

*mp*

Those cherries fair - - ly do en - close Of

*mp*

or-ient pearl a dou-ble row, Which when her love - ly laugh-ter

*Red.* \* *Red.* \* *Red.* \*

shows, They look like rose - buds fill'd with snow Yet them no

*poco meno p mosso*

*Red.* \* *Red.* \* *Red.* \* *Red.* \* *Red.* \*

peer nor prince may buy, Till Cher - ry - Ripe, Till

*Allargando* *f* *Tempo I*

*p* *Red.* \*

Cher - ry - Ripe them-selves do cry.....

*con Red.*

Her eyes like an - gels watch them still; Her

brows like bended bows do stand, Threat - 'ning with pier - cing frowns to

*crescendo, poco a poco*

Ped. \* Ped. \*

kill All that ap - proach with eye or hand These sa - cred

Ped. \* Ped. \* Ped. \* Ped. \*

*Allargando*

*ff*

cher - ries to come nigh, ..... Till

*a tempo*

Cher - ry - Ripe, Till Cher - ry - Ripe them - selves do

*Allarg.*

cry, ..... do cry, ..... do cry, ..... them -

*a tempo*

-selves do cry! .....

# 2. Willow Song

Poem by  
JOHN FLETCHER  
(1576-1625)

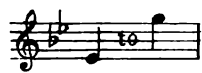

Music by  
E. J. MOERAN

VOICE

Lento (♩ = 69-72)

PIANO

*mp*

PIANO

*p*

Lay..... a gar - land on..... my hearse, Of the

*p sempre legato e sostenuto*

*con Ped.*

dis - - - mal yew;..... Mai - dens, wil - low

bran - ches bear;..... Say..... I died true;..... My

love was false, but I..... was firm..... From my hour of

birth..... Up - on my bu - ried bod - y lie Light - ly,

gen - tle earth.....

## 3. The Constant Lover

Poem by  
WILLIAM BROWNE  
(1588 - 1643)

Music by  
E. J. MOERAN

Andante (♩ = about 96)

VOICE

PIANO

*p*

For her gait, if

*mf* *mp* *p*

she be walk - ing; Be she sit - ting, I de - sire her For her

state's sake; and ad - mire her For her wit if she be talk - ing;

*p*

*cresc.* *mf* *p*

Gait and state and wit ap - prove her; For which all and each I love her.

*cresc.* *mf* *p*

*pp*  
Be she sul - len, I com-mend her....

*p* ————— *mf*  
..... For a mo-dest. Be she mer-ry, For a kind one her pre-fer I.

*mp* *cresc.* ————— *f* *Tenuto*  
Brief - ly ev - 'ry - thing doth lend her So much grace, and so approve her, That for ev - 'ry -

- thing I love her.

*Decresc.* ————— *pp*

# 4. The Passionate Shepherd

Poem by  
**CHRISTOPHER MARLOWE**  
 (1564-1593)

Music by  
**E. J. MOERAN**

Molto sostenuto (♩ = 63-72)

VOICE *p*  
 Come live with me and..... be my love, And

PIANO *p*  
*con Ped.*

*mf* *p*  
 we will all the plea - sures prove, That grove or val - ley,

*mf* *p*

*mp* *p*  
 hill..... or field, Or wood and stee - py moun-tain yield. Where

*mp* *p*

*Ped.* \* *Ped.* \*

*Ped.* \*

..... we will sit on ri - sing rocks, And see the shep - herds

\* *Red.* \* *Red.* \*

feed their flocks, By shal - low ri - vers to whose falls Me -

*mp* *p*

- lo - di - ous birds sing mad - ri - gals. Pleased

*mf* *pp*

..... will I make thee..... beds of ro - ses, And twine a thou - sand

*p*

fra - grant po-sies; A cap..... of flowers, and ru - ral kir - tle, Em -

*p*

*Red.* \* *Red.* \*

*mp* *pp*

- broid - ered all.....with leaves of myr-tle. A jaun - ty gown of

*mp* *pp*

*Red.* \* *Red.*

*p* *pp*

fi - nest wool, Which from our pret - ty lambs we pull; And

*p* *pp*

\* *Red.* \* *Red.* \*

*mp* *p*

shoes lined choice - ly..... for the cold, With buck - les of..... the

*mp* *p*

*mp* pu - rest gold. *p* A belt of straw, and i - vy buds, *mp* With

cor - al clasps, and am - ber studs; *mf* If these, these plea - sures

*f* *risoluto* can thee move, Then..... live with me, then live with me,.....

The third system is marked forte (*f*) and *risoluto*. The vocal line includes a fermata over the word "Then". The piano accompaniment is marked forte (*f*) and features a *Red.* (ritardando) section marked with an asterisk (\*).

*ff* *Poco allargando* *a tempo* ..... and.... be my love.....

The fourth system is marked fortissimo (*ff*), *Poco allargando*, and *a tempo*. The vocal line includes a fermata over "and....". The piano accompaniment is marked fortissimo (*ff*) and includes a *sec.* (second ending) section.

Lingwood, Norfolk, May 1934

# C. ARMSTRONG GIBBS

## Compositions

### SONGS

As I lay in the early sun	F	2/-
Dream Song	A $\flat$	2/-
February	A minor	2/-
Fields are full, The	E $\flat$ minor	2/-
Five Children's Songs (From "Peacock Pie")		2/6
1. The Barber's		
2. Miss T.		
3. Old Shellover		
4. Hide and Seek		
5. Then		
Five Eyes	G and B $\flat$ (minor)	2/-
For Remembrance	D	2/-
In the woods in June	A	2/-
John Mouldy	C minor	2/-
Juliet Anne	D	2/-
Little green orchard, The	F	2/-
Love's Prisoner	B $\flat$ and D	2/-
Lyonesse	A and C (minor)	2/-
Nod	D	2/-
Oh, Nightingale upon my tree	B $\flat$	2/-
Old Wine in new Bottles (In the Press)		
<i>Four Restoration Songs</i>		
Ship of Rio, The	E $\flat$	2/-
Silver	E and F $\sharp$ (minor)	2/-
Song of Shadows, A	E $\flat$	2/-
Sussex Ways	E $\flat$	2/-
Sweet sounds, begone	B $\flat$ minor	2/-
Two Songs		2/-
(a) Down in yonder meadow	D minor	
(b) Lily-Bright and Shine-a	E minor	

### CHORAL MUSIC

TWO-PART SONGS ( <i>Female Voices</i> )		
	T.S. O.N.	
Five Eyes ( <i>acc.</i> )	3d.	4d.
THREE-PART SONGS ( <i>Female Voices</i> )		
Flight of the Swallows, The ( <i>acc.</i> )	5d.	5d.
Love's Prisoner ( <i>acc.</i> )	4d.	4d.
My Master hath a Garden ( <i>unacc.</i> )	3d.	3d.
My Mistress frowns ( <i>unacc.</i> )	4d.	4d.
Song of Shadows, A ( <i>acc.</i> )	3d.	4d.
Sunken Garden ( <i>acc.</i> )	4d.	4d.
FOUR-PART SONGS ( <i>Female Voices</i> )		
Little Green Orchard, The ( <i>acc.</i> )	4d.	4d.
To Music, to becalm his fever ( <i>unacc.</i> )	—	4d.
T.T.B.B.		
Adieu ( <i>unacc.</i> )	3d.	3d.
It was a lover and his lass ( <i>unacc.</i> )	4d.	4d.
King's Men, The ( <i>unacc.</i> )	4d.	4d.
Tiger, tiger ( <i>unacc.</i> )	4d.	4d.
Sea Song, A ( <i>unacc.</i> )	6d.	6d.
S.A.T.B.		
Andy Battle ( <i>unacc.</i> )	4d.	4d.
Before Dawn ( <i>acc. for String Orch. and Organ or Piano</i> )	—	10d.
FOR CHORUS (S.A.T.B.) AND ORCHESTRA		
Highwayman, The	1/6	2/6

PUBLISHED BY

BOOSEY & CO., LTD. and WINTHROP ROGERS, LTD.

*Sole Selling Agents:* BOOSEY & HAWKES, LTD.

295 REGENT STREET, LONDON, W. 1

# ROGER QUILTER

## SONGS

Each 2/- net

Amaryllis	E and G	June	D, E and F
Arab Love Song	B, C and D (minor)	Land of Silence (A)	D $\flat$ and E
At Close of Day	A and C (minor)	Last Year's Rose (A)	D $\flat$ and E $\flat$
Barbara Allen	D and F	Love's Philosophy	C, D and F
Blossom Time	E and G	Maiden Blush (The)	D and F
Blow, blow, thou Winter Wind	C, E $\flat$ and E	Music, when Soft Voices Die	G $\flat$ , A $\flat$ and B $\flat$
By a Fountainside	Low or High	My Life's Delight	E and G
Cuckoo Song	B and D	Night Piece (The)	A and D $\flat$
Daybreak	E $\flat$ and F $\sharp$ (minor)	Now sleeps the Crimson Petal	D, E $\flat$ , F and G $\flat$
Dream Valley	D, F and G $\flat$	Old Carol (An)	D and G $\flat$
Drink to me only with thine eyes	E $\flat$ , F and G $\flat$	O Mistress Mine	E $\flat$ , G $\flat$ and G
Fair House of Joy	A $\flat$ , B $\flat$ and D $\flat$	Over the Mountains	G and A
Fill a glass with golden wine	C, D $\flat$ , E $\flat$ and E	Song of the Blackbird	B $\flat$ and C
Fuchsia Tree (The)	A, B and C $\sharp$ (minor)	Song of the Stream	D and E
I arise from dreams of Thee	C and E $\flat$ (minor)	Three Poor Mariners	E $\flat$ and G
In the bud of the morning-O	D and F	To Daisies	B $\flat$ and D $\flat$
It was a Lover and His Lass	E and A $\flat$	Weep you no more	D and F (minor)
Jealous Lover	C, D and F	Who is Silvia?	E $\flat$ and F
Jolly Miller (The)	G and B (minor)		

## SONG ALBUMS

<b>THREE SHAKESPEARE SONGS</b> (1st Set) 3/6	<b>SEVEN ELIZABETHAN LYRICS</b> 4/-
Come away, Death	Weep you no more
O Mistress Mine	My Life's Delight
Blow, blow, thou Winter Wind	Damask Roses
Low, Medium or High voice	The Faithless Shepherdess
<b>FIVE SHAKESPEARE SONGS</b> (2nd Set) 3/6	Brown is my Love
Fear no more the Heat o' the Sun	By a Fountainside
Under the Greenwood Tree	Fair House of Joy
It was a Lover and his Lass	Low or High voice
Take, O take those lips away	<b>SONGS OF SORROW</b> 3/6
Hey, Ho, the Wind and the Rain	A Coronal
Low or High voice	Passing Dreams
<b>FOUR SHAKESPEARE SONGS</b> (Op. 30) 3/-	A Land of Silence
Who is Silvia? (3rd Set)	In Spring
When daffodils begin to peer	Medium or High voice
How should I your true love know?	<b>FOUR SONGS</b> (Op. 14) 4/-
Sigh no more, ladies	Autumn Evening
Low or High voice	April
<b>FIVE JACOBAN LYRICS</b> (Op. 28) 3/6	A Last Year's Rose
The Jealous Lover	Song of the Blackbird
Why so Pale and Wan	Low or High voice
I dare not ask a Kiss	<b>TO JULIA</b> 4/-
To Althea from Prison	The Bracelet
The Constant Lover	The Maiden Blush
Low, Medium or High voice	To Daisies
<b>THREE SONGS OF WILLIAM BLAKE</b> 3/-	The Night Piece
Daybreak	Julia's Hair
Dream Valley	Cherry Ripe
The Wild Flowers' Song	Low or High voice
Low or High voice	

PUBLISHED BY

**BOOSEY & CO., LTD. and WINTHROP ROGERS, LTD.**

*Sole Selling Agents:* BOOSEY & HAWKES, LTD., LONDON, W.1