

Violoncello

Joseph Haydn

Missa St<sup>i</sup> Bernardi von Offida

Heiligmesse

Kyrie

*Adagio*

Violoncello

51

56

61

67

72

77

82

87

92

97

102

108

Violoncello

114

120

125

130

135

140

145

150

Three empty musical staves at the bottom of the page.

Gloria

Vivace

6

6

11

16

21

27

33

37

42

46

49

V. S.

52

56

60

64

*Allegretto*  
(Solo)

69

76

83

89

95

102

109

116

Violoncello

124

132

139

146

153

160

165

172

179

187

194

Two empty musical staves at the bottom of the page.

Violoncello

199

*fz fz f*

206

*div.*

211

*p*

218

*Vivace*  
*f*

222

227

231

235

239

*f*

243

247

251

*div.*

Violoncello

255

260

264

268

274

278

283

287

291

296

Two empty musical staves at the bottom of the page, consisting of five lines each.

Violoncello

Adagio

56

60

*f*

61 Solo pizz.

67

73

79

85 Solo arco

*p*  
gli altri

91

97

103

*volti subito*

182

ff

188

194

200

207

214

222 *Vivace assai*

229

236

V. S.

Four empty musical staves at the bottom of the page.

243

250

257

264

270

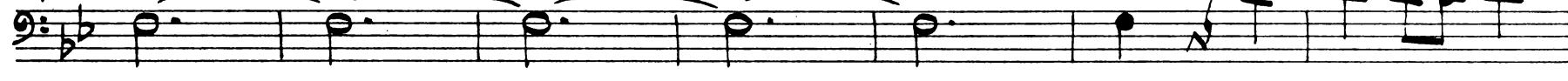

277

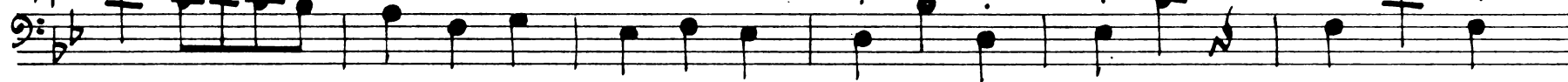

283

290

297

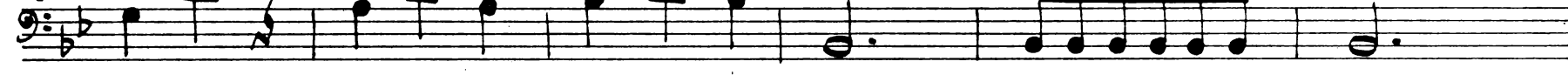

303

309

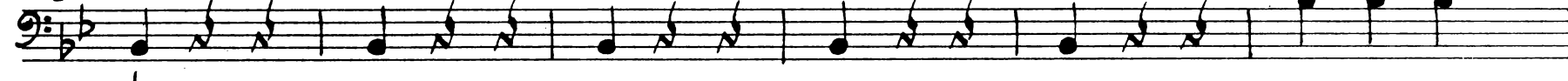

*p*

315

*ff*

*pp*

322

329

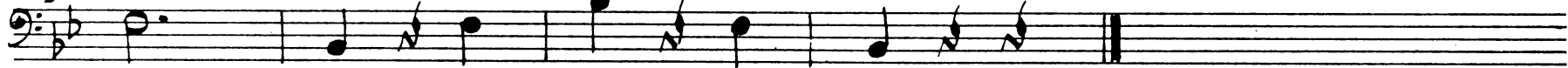

Sanctus

*Adagio*

*Allegro*

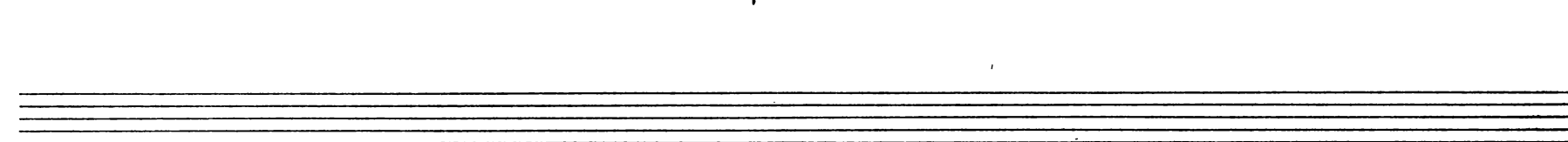

Benedictus

Moderato

8

13

20

25

32

36

41

48

55

62

*p*

*f*

*fz*

*fz*

*fz*

Violoncello

67

*p*

73

79

*pizz.* *arco*  
*p*

86

*Vla.* *f*

92

98

104

*fz*

111

Agnus Dei

Adagio

6

6

11

15

19

25

30

34

39

44

44

Allegro

49

49

Violoncello

54

59

63

67

72

77

pizz.

83

arco

pizz.

f

89

arco

f

95

101

107

111

Violoncello

115

120

125

130

135

140

145

150