

Campanelli

CINDERELLA

SUITE I.

Serge Prokofieff.

1. Introduction tacet

2. Pas de Châle

5 Allegretto. 11 6 8 7 Poco più animato. 12

8 2 9 8 10 Moderato 8

11 8 12 8 13 Poco più animato

14 V-ni I

EDWIN F. KALMUS & CO., INC.
Music Publishers

15 All^{ro} con brio.
Camp.lli.

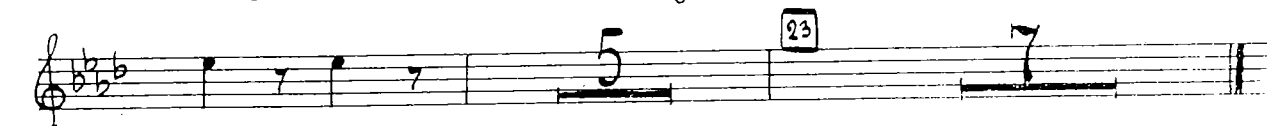
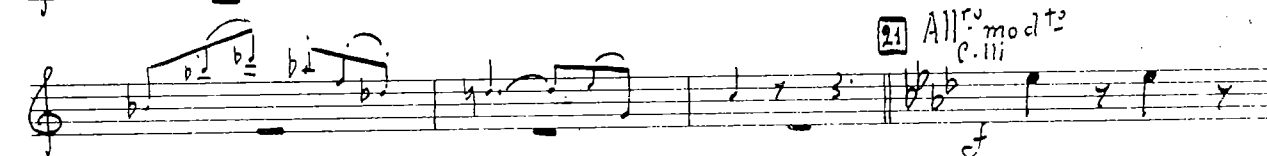
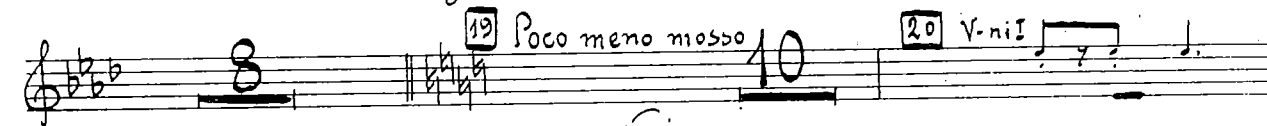
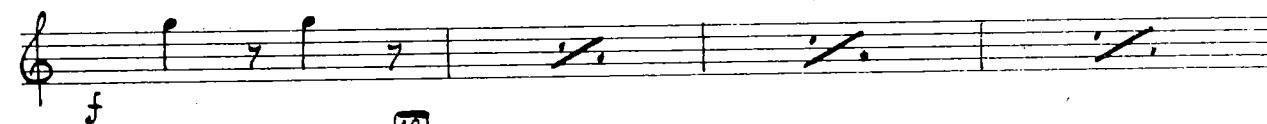
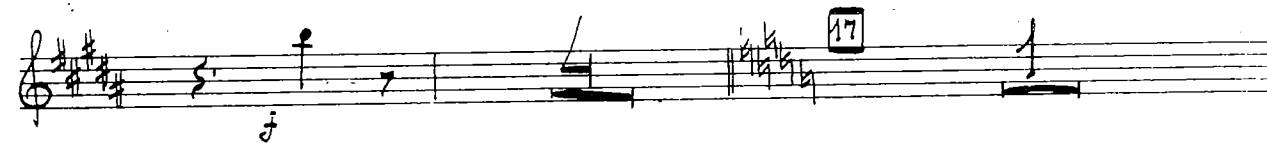

Nº 3 Quarrel - tacet

Nº 4

Grandmother Fairy and Winter Fairy.

48 Allegro moderato.

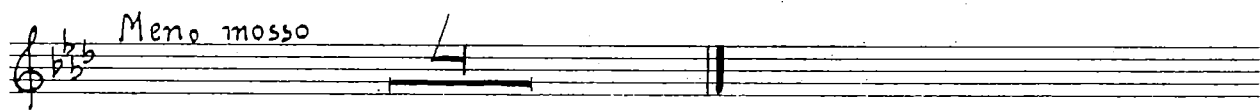
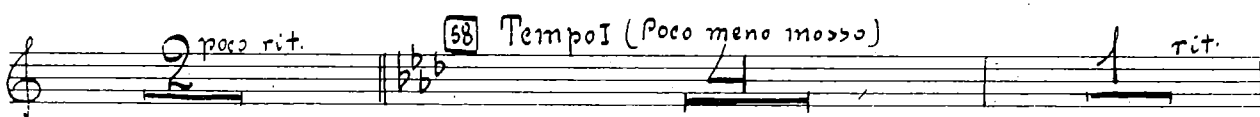
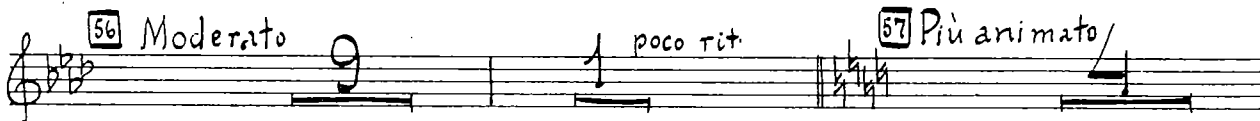
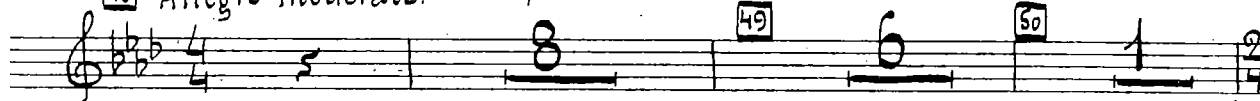

Nº 5 Mazurka - tacet.

Nº 6

Cinderella Goes to the Ball

88 Vivo 14 89 8 90 8

91 8 92 10 93 8

94 12 95 7 gr. P.

96 Poco più lento ancora più lento 97 All.º grazioso 8 3/4

98 4 2 8 3 99 4 2

100 8 3 101 9 7 4/4

102 1 103 8 104 8 3/4 4

105 8 106 V. ni I un poco accelerando al fine

107 V. ni II 7

.5.
CAMPANELLI

V-ni I

Camp.lli.

mf *f*

N^o 7

Cinderella's Waltz.

108 Allegro espressivo.

109

110

111

112

113

114

115 V-ni I

116 Camp.lli

f

117

poco rit.

118 a tempo

9

119 8 120 12 121 8

122 10 123 7 124 8 *poco a poco acceler. al Fine.*

125 8 126 8 127 7 *ritardando.*

Nº 8 Midnight.

128 Allegro moderato 11 129 11 3/2

130 Camp. lli. 1 2 3 4 5 6

131 7 8 9 10

132 Moderato

ff

Fine.

Xilofono

CINDERELLA

SUITE I.

Serge Prokofieff.

1. Introduction tacet

2. Pas de Châle

5 Allegretto

6

7 Poco piu animato.

8

9

10 Moderato

11

12

13 V-ni? Pizz.

Poco piu animato.

arco

.2.
XILOFONO

14 *mf*

15 *f* *All.^{ro} con brio.*

16 *f*

17

18 *f*

19 *Poco meno mosso*

20

21 *All.^{ro} molto*

.3-
XILOFONO

Nº 3 Quarrel.

-4-
XILOFONO

Nº 4

Grandmother Fairy and Winter Fairy.

48 Allegro moderato

Nº 5 Mazurka - tacet.

N.º 6

Cinderella Goes to the Ball.

58 Vivo

14

59

Xyl.

p

mf

90

91

92

mf

93

p

mf

94

f

95

gr. P.

96 Poco piu lento

ancora piu lento

97 Allegro grazioso

98

99

.7.
XILOFONO

N: 7 Cinderella's Waltz - tacet.

N: 8 Midnight.
