Ouverture
BWV 831

1. Ouverture

f

4

7

tr

10

13

16

© 1977 by Bärenreiter-Verlag, Kassel und
VEB Deutscher Verlag für Musik, Leipzig

19

1.

2.

21

25

29

33

37

41

44

p

p

48

51

54

57

f

f

60

63

66

69

72

75

p

p

78

81

84

87

f

p

90

f

p

93

f

95

f

98

101

104

p

p

107

110

113

117

121

f

f

125

129

133

137

141

145

148

152

155

158

161

1.

2.

2. Courante

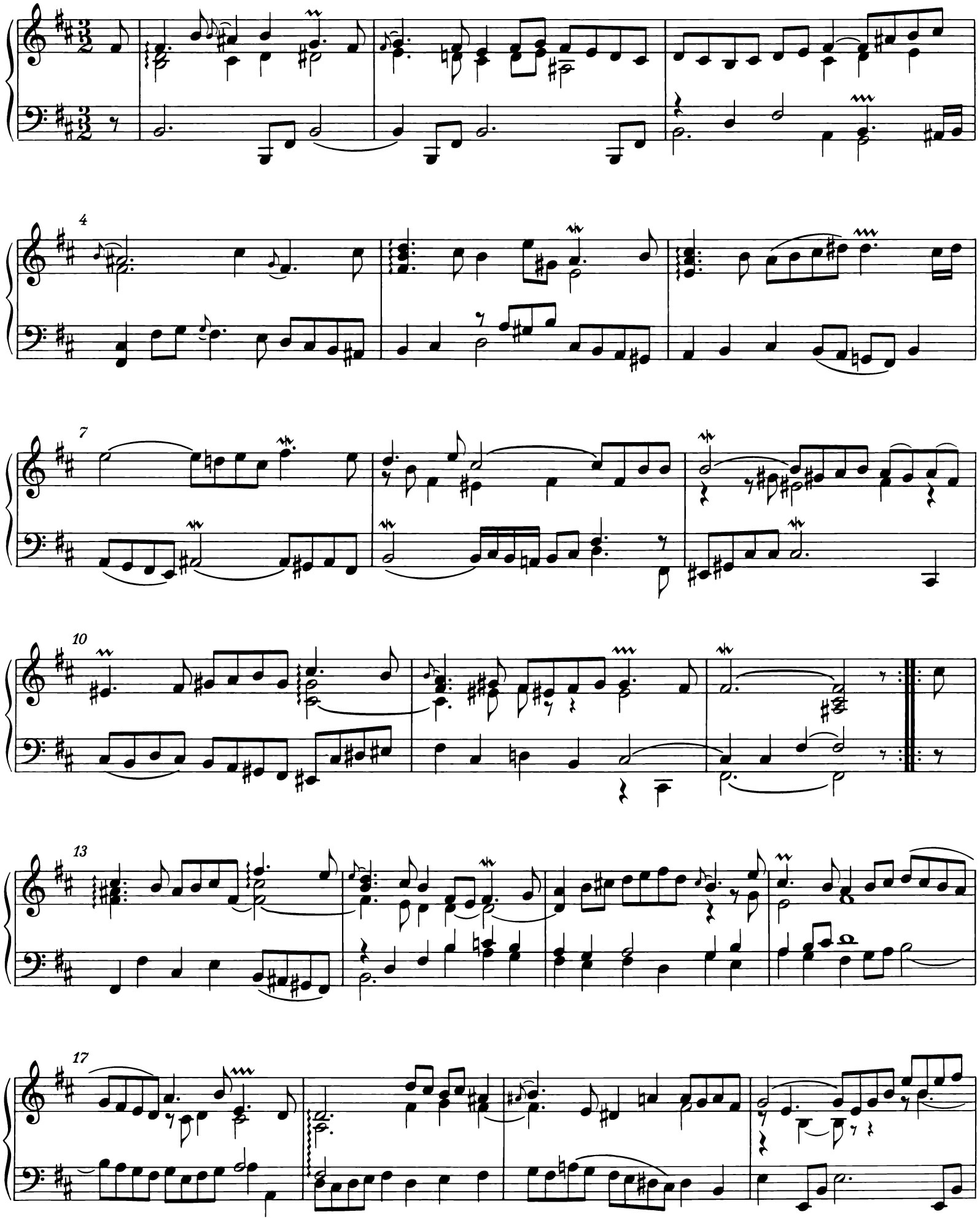

21

3. Gavotte I

f

6

tr

11

15

20

tr

4. Gavotte II

p

6

tr

11

15

20

tr

Gavotte I da capo

5. Passepied I

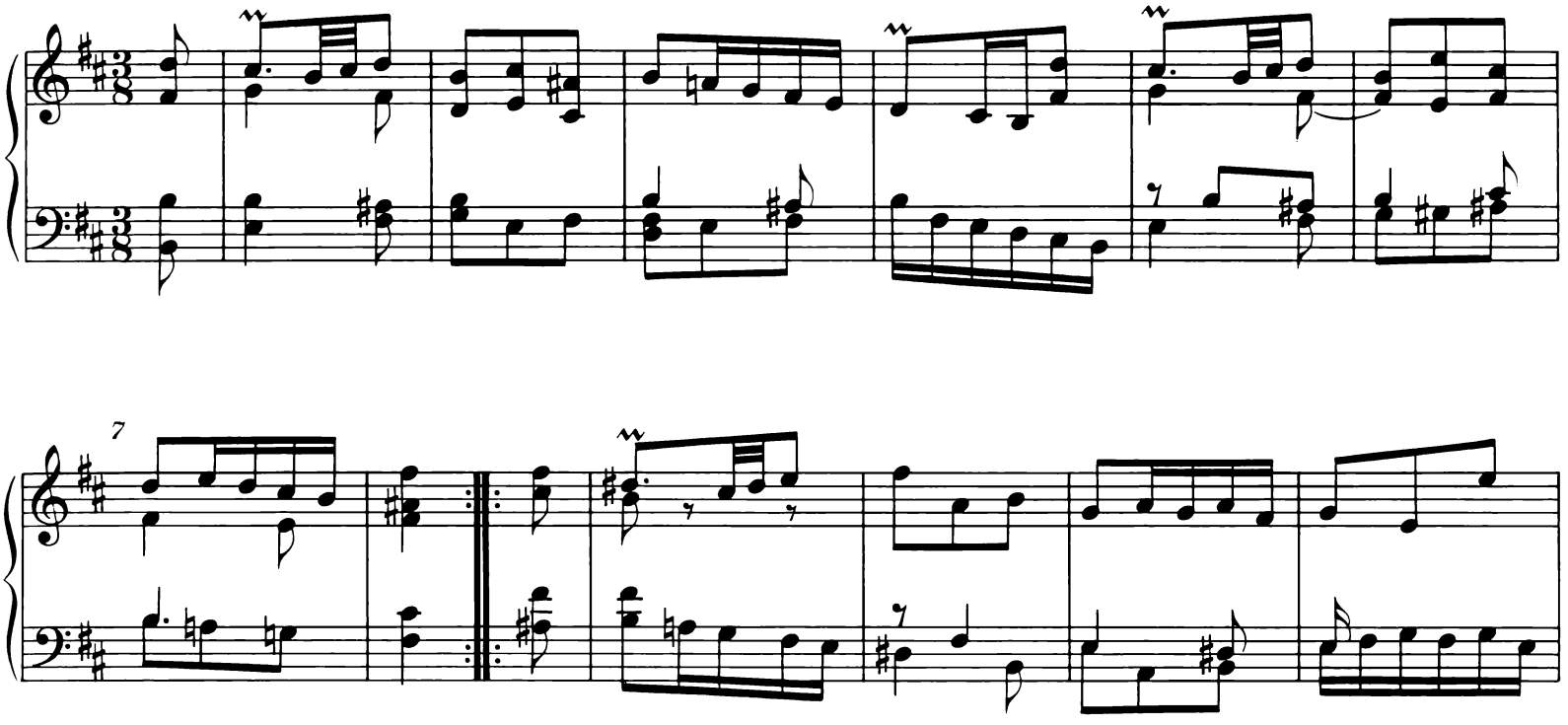

6. Passepied II

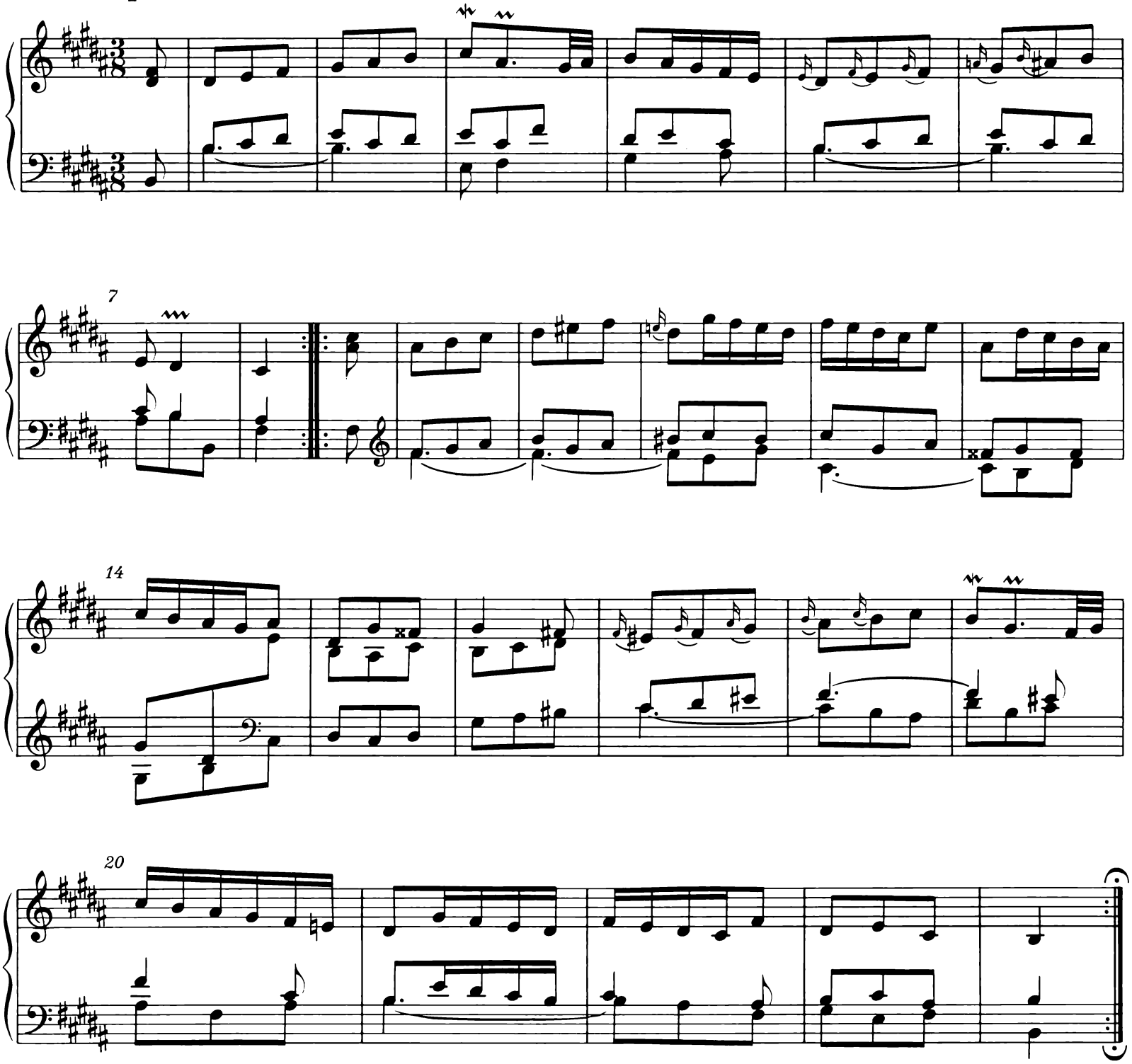

Passepied I da capo

7. Sarabande

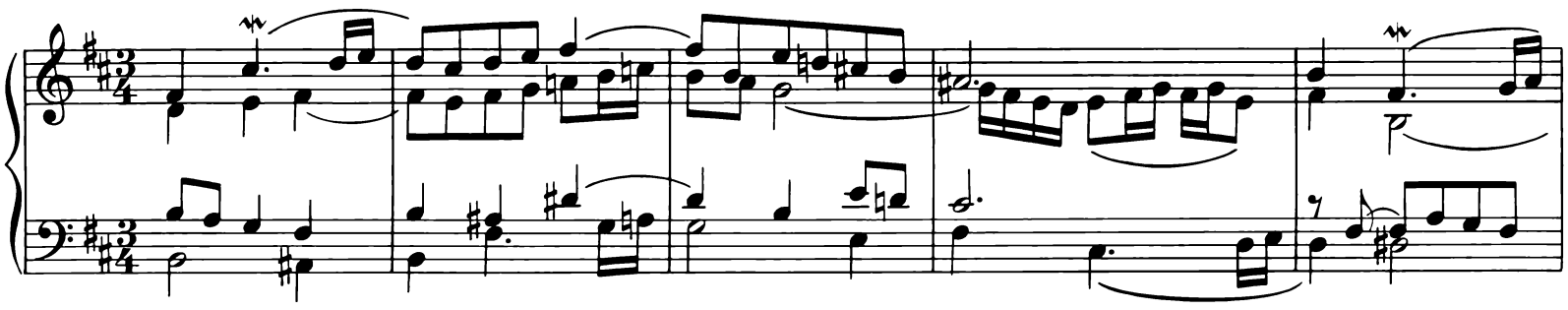

6

11

1.

2.

15

20

24

1.

2.

8. Bourrée I

f

5

9

1. 2.

13

17

21

1. 2.

9. Bourrée II

p

5

10

15

20

24

Bourrée I da capo

10. Gigue

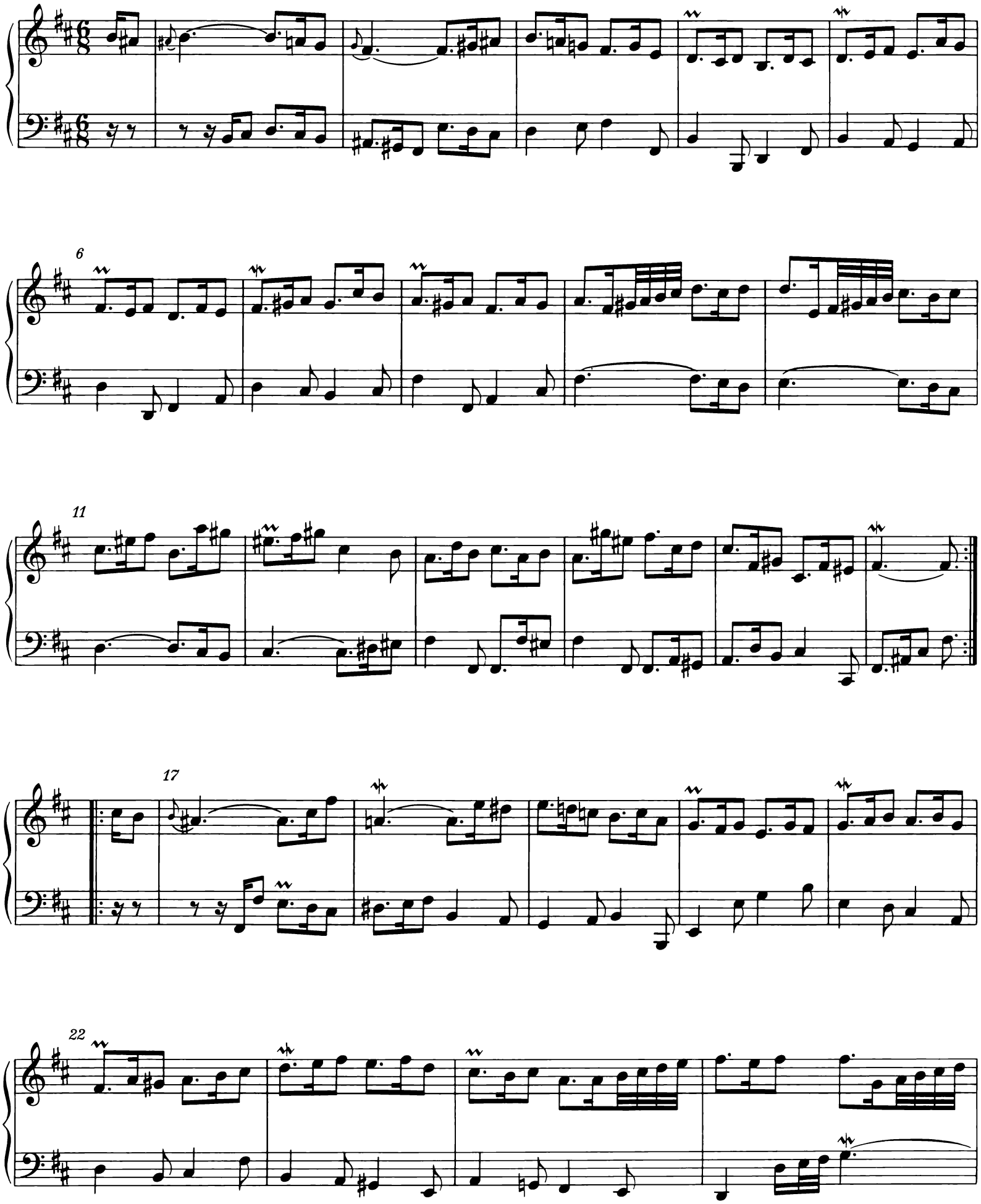

26

31

36

41

45

11. Echo

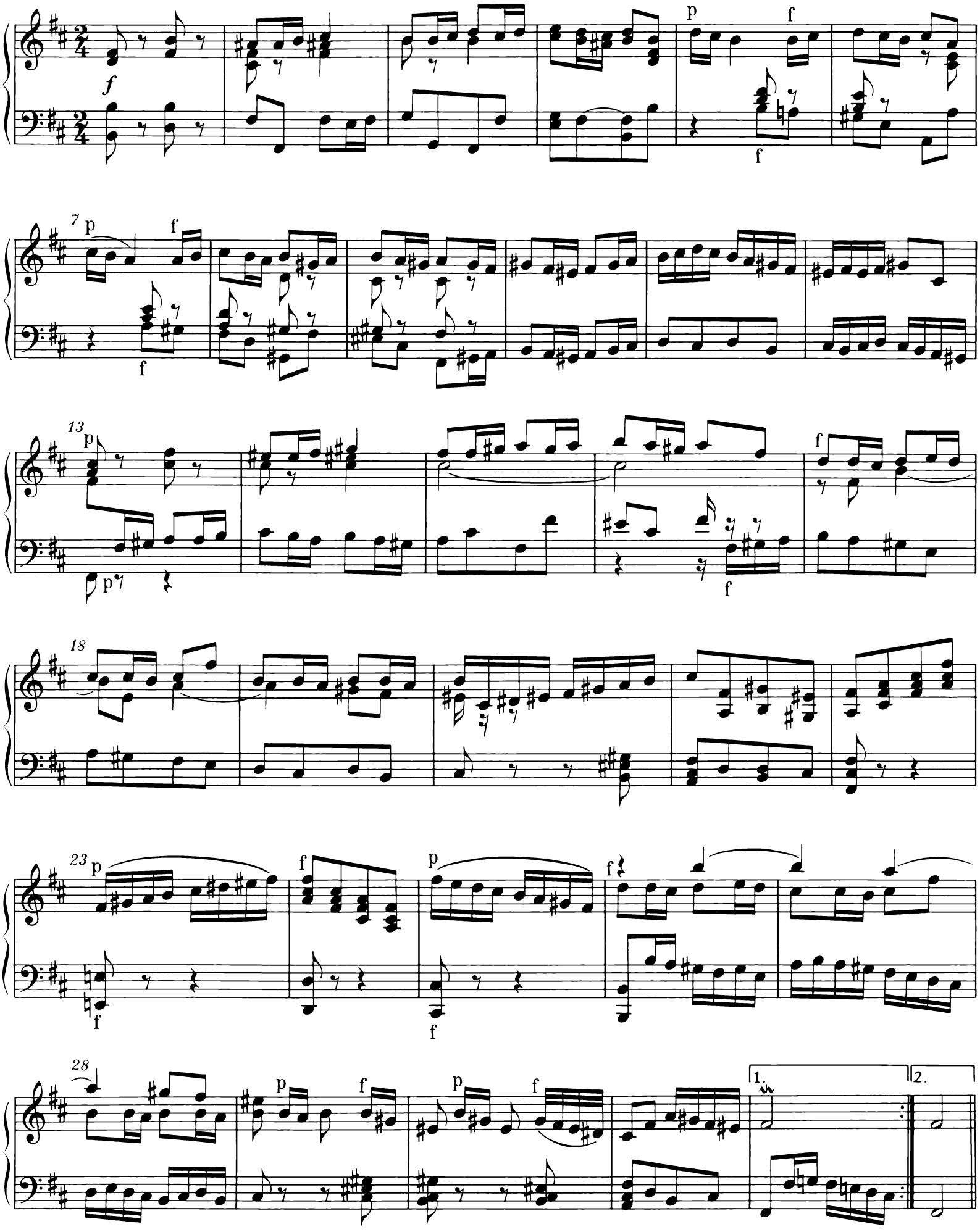

33

40

46

52

58

63

68