

Concerto "L'inverno" per violino principale, due violini, viola e basso RV 297

A Aggiacciato tremar tra nevi argenti
Allegro non molto

tr tr tr tr

38

41

45

D E pel soverchio gel batter i denti;

2

p

50

53

56

f

59

61

E Passar al foco i di quieti e contenti Mentre la pioggia fuor bagna ben cento;

Largo

pp con l'arco

7

13

F Camminar sopra 'l giaccio (Vno Prin.)

Allegro 12

G e a passo lento Per timor di cader girsene intenti;

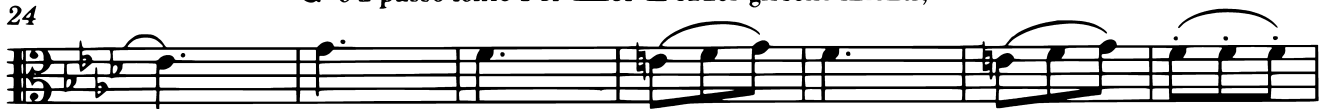

H Gir forte, sdruciolar, cader a terra;

I Di nuovo ir sopra 'l giaccio e correr forte

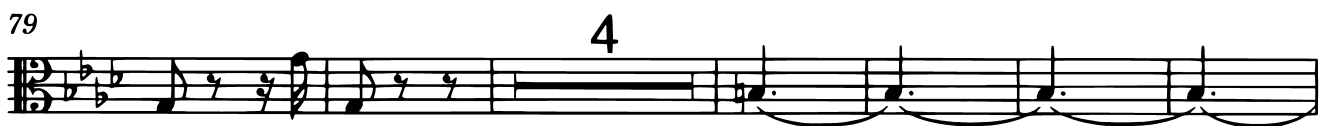

L Sin ch'il giaccio si rompe e si disserra;

Il giaccio si rompe

M Sentir uscir dalle ferrate porte

94 **7** **Lento**

107

114 **N Sirocco, Borea e tutti i**
Allegro 3

124 **venti in guerra:**
Venti

129

133

137

141

144

148

151