

Cuarteto en Re Mayor
por
José I. Quintón
~1913~

ALLEGRO JOSE I. QUINTON

violín I

p

p

p

p

mf

mf

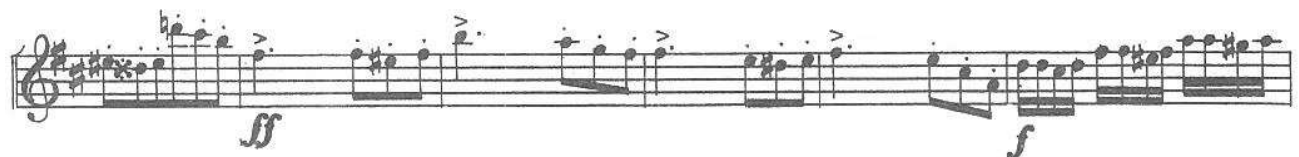
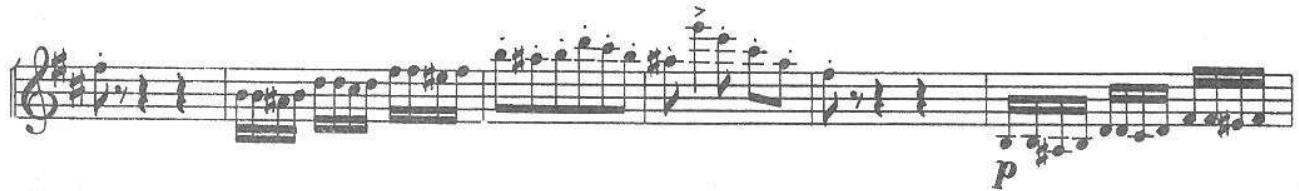
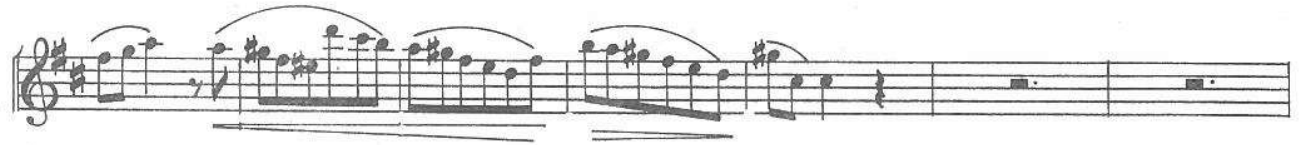
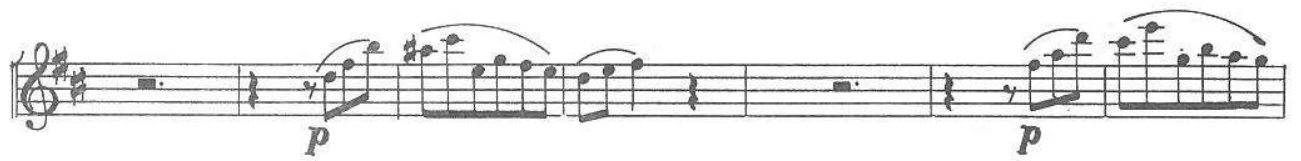

ADAGIO MA NON TROPPO

SCHERZO
ALLEGRO VIVACE

f

p *слезр.*

f

слезр.

f

p *p* *f*

Fin *p* *trio*

p

f *p*

cresc. *f* *dim.*

p *cresc.* *f*

D.C.