

JOHANN SEBASTIAN BACH

NEUE AUSGABE
SÄMTLICHER WERKE

Herausgegeben vom
Johann-Sebastian-Bach-Institut Göttingen
und vom Bach-Archiv Leipzig

Serie VIII: Kanons, Musikalisches Opfer, Kunst der Fuge

Band 1

VEB DEUTSCHER VERLAG FÜR MUSIK LEIPZIG

1974

JOHANN SEBASTIAN BACH

KANONS
MUSIKALISCHES OPFER

Kanons, BWV 1072–1078, BWV deest
Musikalisches Opfer, BWV 1079

Herausgegeben von
CHRISTOPH WOLFF

VEB DEUTSCHER VERLAG FÜR MUSIK LEIPZIG

DVfM 5042

HERAUSGEBER-KOLLEGIUM

Friedrich Blume, Schlüchtern / Alfred Dürr, Göttingen / Vladimir Fédorov, Paris
Walter Gerstenberg, Tübingen / Federico Ghisi, Florenz / Knud Jeppesen, Aarhus
A. Hyatt King, London / Paul Henry Lang, New York / Zofia Lissa, Warschau
Christhard Mahrenholz, Hannover / Arthur Mendel, Princeton
Carl Allan Moberg, Uppsala / Ernst Mohr, Basel / Werner Neumann, Leipzig
Félix Raugel, Paris / Eduard Reeser, Utrecht / Leonid Roizman, Moskau
Wolfgang Schmieder, Freiburg i. Br. / Arnold Schmitz, Mainz / Friedrich Smend, Berlin
Rudolf Steglich, Erlangen / Wilhelm Virneisel, Tübingen
Jack Allan Westrup, Headley, Hampshire
Vorsitzender: Georg von Dadelsen, Tübingen

Als Ergänzung zu dem vorliegenden Band erscheint
Christoph Wolff: Kritischer Bericht zur *Neuen Bach-Ausgabe*, Serie VIII, Band 1

Gemeinsame Edition: »Bärenreiter-Verlag Kassel · Basel · Tours · London« und »VEB Deutscher Verlag für Musik Leipzig«
Alle Rechte vorbehalten / 1974 / Printed in Germany
Vervielfältigungen jeglicher Art sind verboten

Canon a 4. Voc. perpetuus.

Eschenbach L. S. Aug. 1713

Dieß dinstag Helte von Herrn
Lobst. 25. pr. mission an,
und den fürwärtigen
H. Seb. Bach.
Joh. Bach. Sohn.

Kanon BWV 1073. Autographes Stammbuchblatt
(Houghton Library der Harvard University, Cambridge/USA,
Locker-Lampson Collection f Ms Eng 870).
Originalgröße 8,5 x 14,2 cm.

Canon a 2. perpetuus.

Leipzig. L. S. Darius.
1734.

Vierse Holte seinen Hrn. Vetter
zum Andanten beyfäigen
Joh. Seb. Bach

Kanon BWV 1075. Autographes Stammbuchblatt (Privatbesitz).
Originalgröße 9,1 x 15,6 cm.

Canone doppio sopr il Soggetto.

Symbolen.
Christus Coronabit Crucigeras.

Leipzig. L. S. Octobr. 1747.

Domino Passerfori
hirce notulis comen:
dura se volebat
J. S. Bach

Kanon BWV 1077. Autographes Stammbuchblatt (Privatbesitz).
Originalgröße 10,6 x 17 cm.

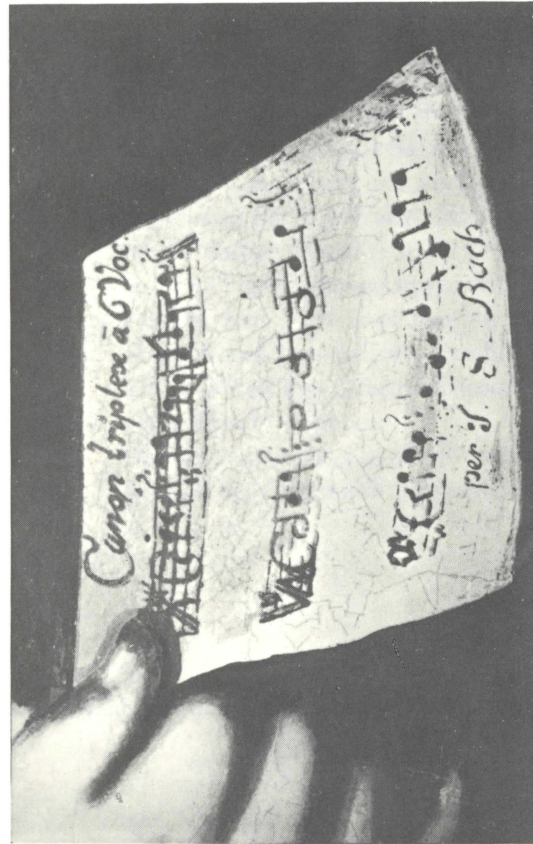

Kanon BWV 1076 auf dem Bach-Porträt E. G. Hausmanns von 1748 (Privatbesitz W. H. Scheide, Princeton/USA).
Originalgröße des Notenblattes ca. 9,5 x 11 cm.

Kanon BWV 1076. Originaldruck von 1747 (Exemplar im Privatbesitz A. van Hoboken, Ascona/Schweiz).
Originalgröße 9,8 x 11,2 cm.

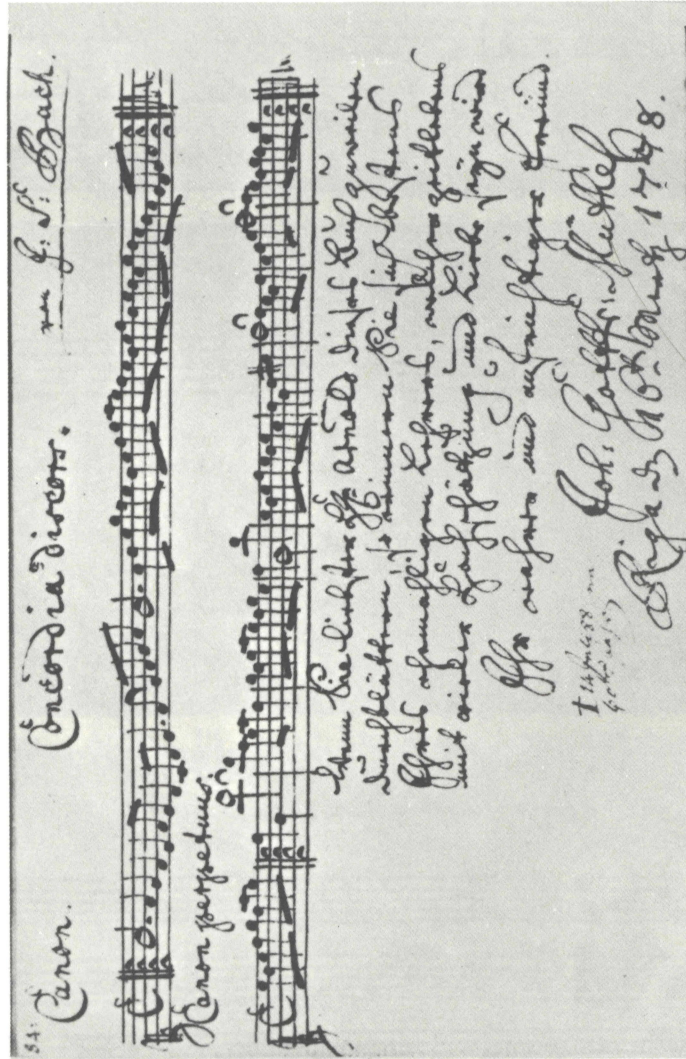

Kanon BWV deest in einem Stammbucheintrag J. G. Mütthels (Sächsische Landesbibliothek Dresden, Signatur: R 291^s).
Originalgröße 12 x 18,5 cm.

Mus. ms. Bach
v P. 611

Fa Mi, & Mi Fa est tota Musica

F, A, B, C, Repetatur

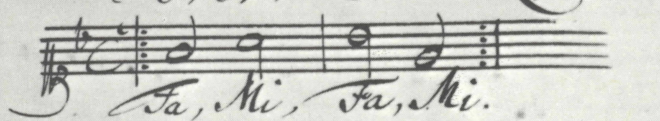

Fa, Mi, Fa, Mi.

Canon sup Fa Mi, a 7. post Tempus Musicū.

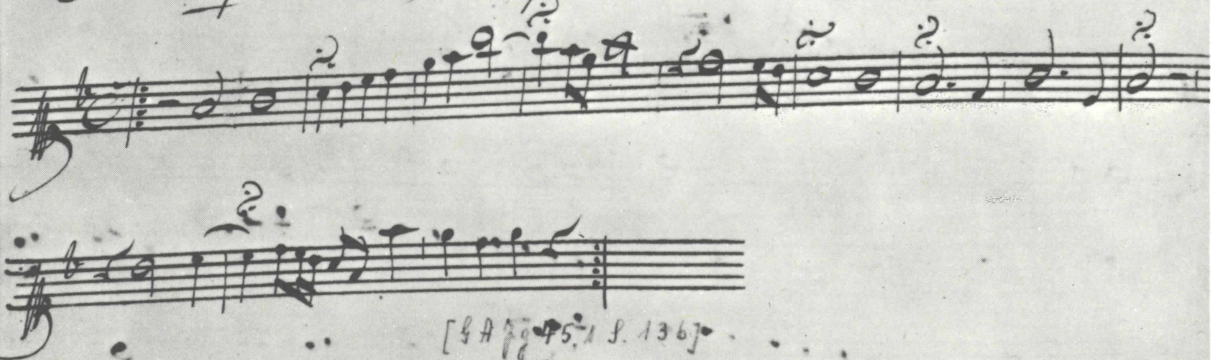

[4A 75.1 p. 136]

Domine Professor

Fidelis Amici Beatum Cōse Recordari,
tibi haud ignotum: itaque

Bonā Artis Cultorem Habeas
verum amicum Tuum.

Lipsia d. 1. Martii
1749.

Kanon BWV 1078 in der Abschrift J. Ph. Kirnbergers (BB/SPK Mus. ms. Bach P 611).
Originalgröße 35 x 23,5 cm.

1799. 60.
Günstige Fuge, von P. S. Bach 2. originaler Handschrift.

Ex
Biblioth. Regia
Herolmenf.

Ricercar a 6 aus dem Musikalischen Opfer (BWV 1079). Autograph (BB Mus. ms. Bach P 226).

Originalgröße 30,6 x 20,8 cm.

S. 1 = Bl. 1^v (T. 1 - 24a)

X

2

S. 2 = Bl. 2^r (T. 24b - 49)

S. 3 = Bl. 2^v (T. 50 - 70a, 99b - 103)

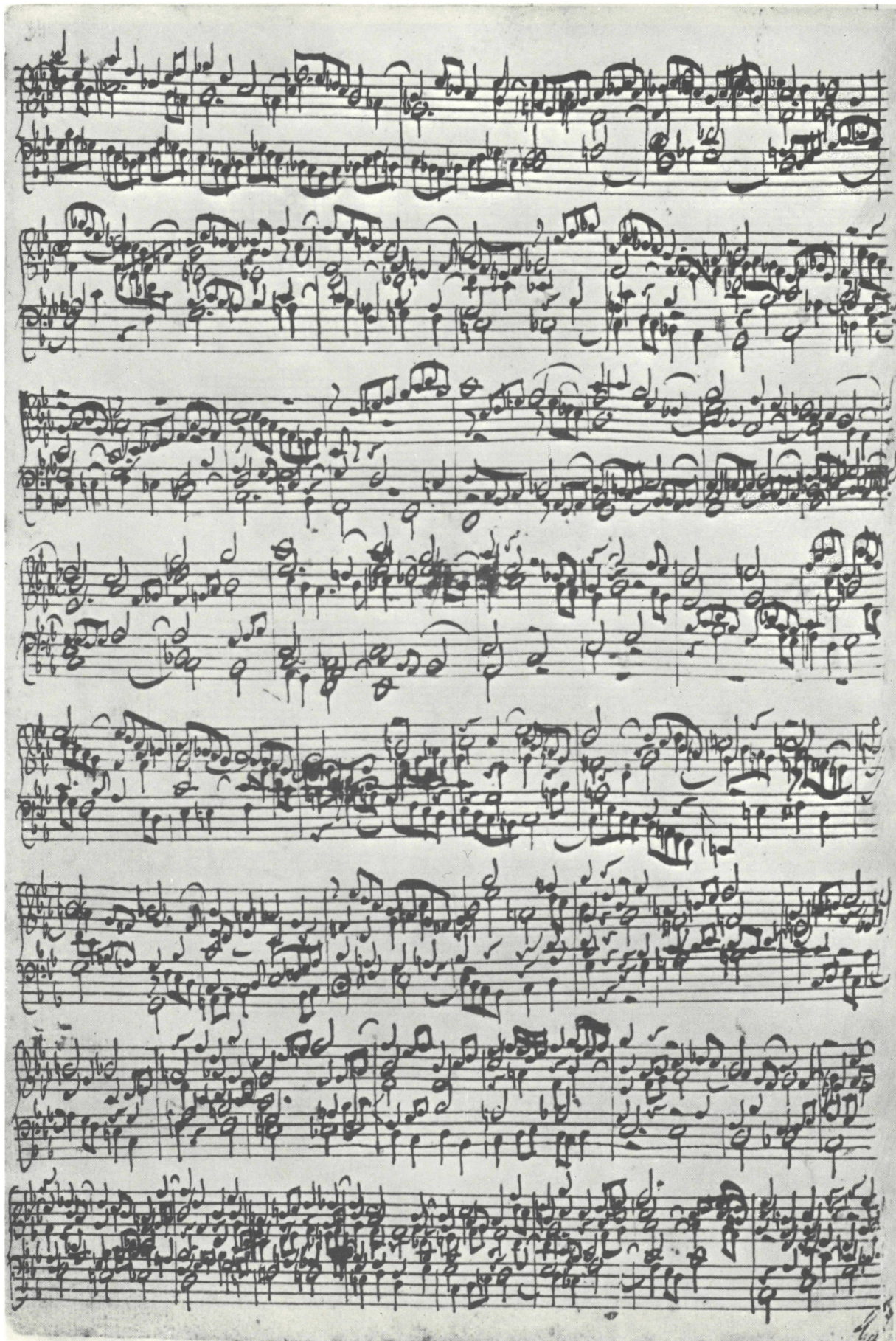

S. 4 = Bl. 1^r (T. 70b - 99a)

Canon I a 2. *Canones diversi super Thema Regium*

2. a 2 Violin: in Unisono.

3. a 2 per Motum contrarium

4. a 2. per Augmentationem, contrario Motu

5. a 2.

Fuga canonica in Epidiapente.

Notulis creantur.
 tibus creantur.
 Fortuna

Regis.

fluentesq; cunctis.
 time ascendat.
 Gloria

Canones diversi und Fuga canonica (Beginn) aus dem Musikalischen Opfer (BWV 1079). Widmungsexemplar des Originaldruckes von 1747 für Friedrich II. von Preußen mit handschriftlichen allegorischen Marginalien (BB Am.B. 73).
 Originalgröße 40,2 x 28,7 cm.

KANONS

BWV 1072–1078, BWV deest

1. Kanon zu acht Stimmen

BWV 1072

Canon
Trias Harmonica

2. Kanon zu vier Stimmen

BWV 1073

Canon à 4.Voc: perpetuus

Weimar, den 2. Aug: 1713

Dieses wenige wolte dem Herrn
Besizer zu geneigtem An-
gedencken hier einzeichnen
Joh: Sebast. Bach.
Fürstlich Sächsischer HoffOrg. v.
Cammer Musicus

3. Kanon zu vier Stimmen

BWV 1074

Canon a 4

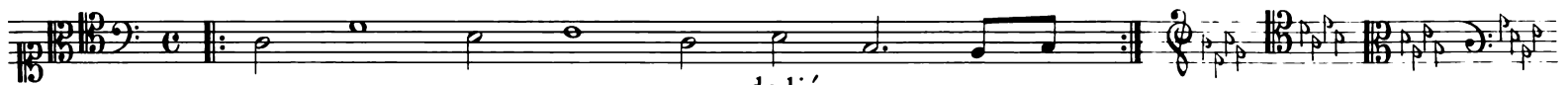

dedié
A Monsieur Houdemann
et
composé
par J. S. Bach

4. Kanon zu zwei Stimmen

BWV 1075

Canon a 2. perpetuus

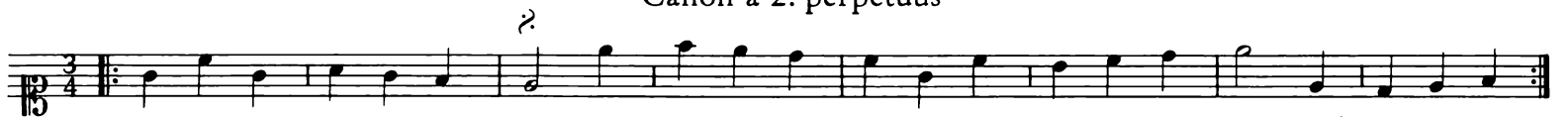
Leipzig, den 10. Januar:
1734

Dieses wolte seinem Herrn Pathen
zum Andencken beyfügen
Joh: Seb: Bach

5. Kanon zu sechs Stimmen

BWV 1076

Canon triplex à 6 Voc:

per J. S. Bach

6. Kanon zu vier Stimmen

BWV 1077

Canone doppio sopr' il Soggetto

Symbolum
Christus Coronabit Crucigeros

Lipsiae d. 15. Octobr: 1747

Domino Possessori
hisce notulis commen-
dare se volebat
J. S. Bach

7. Kanon zu sieben Stimmen

BWV 1078

Fa Mi, et Mi Fa est tota Musica

F, A, B, E, Repetatur
Fa, Mi, Fa, Mi

Canon super Fa Mi, a 7. post Tempus Musicum

Lipsiae d. 1 Martii
1749

Domine Possessor
Fidelis Amici Beatum Esse Recordari,
tibi haud ignotum: itaque
Bonae Artis Cultorem Habeas
verum amIcum Tuum

8. Kanon zu zwei Stimmen

BWV deest

Canon
Concordia discors

ANHANG

Auflösungen der Kanons

1. Kanon zu acht Stimmen

BWV 1072

1. Chor

2. Chor

This block contains the musical notation for the first two choirs of the canon. The first choir (1. Chor) is written on four staves in treble clef, and the second choir (2. Chor) is written on four staves in bass clef. The music is in common time (C) and features a complex polyphonic texture with overlapping voices.

2. Kanon zu vier Stimmen

BWV 1073

This block contains the musical notation for the four-voice canon. It is written on four staves, with the top two in treble clef and the bottom two in bass clef. The music is in common time (C) and features a complex polyphonic texture with overlapping voices.

11

3. Kanon zu vier Stimmen
BWV 1074

I

II

4. Kanon zu zwei Stimmen
BWV 1075

5. Kanon zu sechs Stimmen

BWV 1076

6. Kanon zu vier Stimmen

BWV 1077

7. Kanon zu sieben Stimmen

BWV 1078

10

8. Kanon zu zwei Stimmen
BWV deest

6

MUSIKALISCHES OPFER

BWV 1079

Musicalisches

S p f e r

Mr. Königl. Majestät in Preußen ꝛ.

allerunterthänigst gewidmet

—
Johann Sebastian Bach.

Allergnädigster König,

Ew. Majestät weyhe hiermit in tieffter Unterthänigkeit ein Musicalisches Opfer, dessen edelster Theil von Deroselben hoher Hand selbst herrühret. Mit einem ehrfurchtsvollen Berühnigen erinnere ich mich annoch der ganz besondern Königlichen Gnade, da vor einiger Zeit, bey meiner Anwesenheit in Potsdam, Ew. Majestät selbst, ein Thema zu einer Fuge auf dem Clavier mir vorzuspielen geruheten, und zugleich allergnädigst auflegten, solches alsobald in Deroselben höchsten Gegenwart auszuführen. Ew. Majestät Befehl zu gehorsamen, war meine unterthänigste Schuldigkeit. Ich bemerkte aber gar bald, daß wegen Mangels nöthiger Vorbereitung, die Ausführung nicht also gerathen wollte, als es ein so treffliches Thema erforderte. Ich faßete demnach den Entschluß, und machte mich sogleich anheischig, dieses recht Königliche Thema vollkommener auszuarbeiten, und sodann der Welt bekannt zu machen. Dieser Voratz ist nunmehr nach Vermögen

bewerk-

bewerkstelliget worden, und er hat keine andere als nur diese untadelhafte Absicht, den Ruhm eines Monarchen, ob gleich nur in einem kleinen Punkte, zu verherrlichen, dessen Größe und Stärke, gleich wie in allen Kriegs- und Friedens-Wissenschaften, also auch besonders in der Musik, jedermann bewundern und verehren muß. Ich erlöbne mich dieses unterthänigste Bitten hinzuzufügen: Ew. Majestät gerühen gegenwärtige wenig Arbeit mit einer gnädigen Aufnahme zu würdigen, und Deroselber allerböchste Königliche Gnade noch fernereit zu gönnen.

Ew. Majestät

Leipzig den 7. Junii
1747

allermähigst gehorsamster Ansucher
dem Verfasser.

Regis Iussu Cantio Et Reliqua Canonica Arte Resoluta

1. Ricercar a 3

38

42

47

52

57

62

67

72

77

82

87

92

97

102

107

112

117

122

127

132

137

142

147

152

157

162

167

172

177

181

2. Ricercar a 6

15

19

23

27

32

37

42

47

51

55

59

63

66

69

72

75

78

81

84

87

90

94

97

100

Sonata
Sopr' Il Soggetto Reale
a Traversa, Violino e Continuo

1. Largo

Traversa
Violino
Continuo

6_h 6 5_b 6_h 6 5_b

5

tr tr tr tr

p

7₅ 4 6₄ 4_{2h} 5_h 4_h 4_h 4

9

tr tr

6 4_h 2_b 4 4₂ 7 7 7_b

13

tr

7 6 6 7 4₂ 6 7₅

17

6b 5b 6 7 6 5 6

21

7 6h 6 4 2 6 5 6 7 6 6h 5 # 7 5 4 2 6 4h 6 4 7h 5h

25

6 6 6 4 6 5 7 5 5 3 4 2 6 6 4 5h #

29

6 7 6 6h 7 6 6 6h 7

33

6h 6 6 5 6h 6 7 5

37

41

45

2. Allegro

5

10

15

20

25

30

35

tr tr tr

9 3 9 5 9 3 6 4 2 4 6 6 4

40

tr tr

7 5 6 4 3 4 # 6 5 6 5 # 6 5 6 5 6 7 # 6 4 #

45

6 # 7 6 6 #

50

tr tr

7 6 4 6 b 7 6 6 4 2 6 5 7 5 6 5 4 2 6 7 7 #

55

6 6 5 6 5 6 5 6 5 7 4 6 5

60

65

70

75 tr

80

85

91

97

103

108

113

118

123

128

133

138

143

148

153

158 *adagio* *allegro*

163

168

173

178

183

188

193

198

203

208

213

218

223

228

233

238

244

3. Andante

4

7

10

13

16

19

22

24

27

4. Allegro

7

13

19

25

31

36

41

46

51

56

62

67

72

77

81

85

89

93

97

101

tr

105

109

tr

Thematis Regii Elaborationes Canonicae

1 - 5. Canones diversi super Thema Regium

Canon 1. a 2 *canerizans*

Canon 1. a 2 *canerizans* is a single melodic line in G minor, 4/4 time. It consists of three staves of music. The first staff contains the first 7 measures. The second staff, starting at measure 8, continues the melody with a more active eighth-note pattern. The third staff, starting at measure 14, continues the eighth-note pattern and concludes with a final cadence in G minor.

Canon 2. a 2 Violini in unisono

Canon 2. a 2 Violini in unisono is a two-staff piece for two violins in unisono, in G minor, 4/4 time. The first staff contains the first 4 measures, including a trill (tr) in the second measure. The second staff, starting at measure 5, continues the melody with a more active eighth-note pattern. The piece concludes with a final cadence in G minor.

Canon 3. a 2 per Motum contrarium

Canon 3. a 2 per Motum contrarium consists of two parts. The first part, labeled 'Thema', is a two-staff piece for two voices in G minor, 4/4 time. The top staff contains the first 4 measures, and the bottom staff contains the first 4 measures of the counter-melody. The second part, starting at measure 3, continues the two-staff piece with a more active eighth-note pattern in both parts, concluding with a final cadence in G minor.

Canon 4. a 2 per Augmentationem, contrario Motu *)

Thema

4 tr tr tr tr

7 tr tr

Canon 5. a 2 per Tonos *)

Thema

5

*) Im Widmungsexemplar des Originaldruckes für Friedrich II. finden sich allegorische Beischriften (vgl. Faksimile, S. XIV) zu Canon 4: *Notulis crescentibus crescat Fortuna Regis.* und zu Canon 5: *Ascendenteque Modulatione ascendat Gloria Regis.*

6. Fuga canonica in Epiadiapente

40

46

52

58

66

72

7. Canon perpetuus super Thema Regium

8. Canon perpetuus

Figured bass notation for Continuo (measures 1-5):

- Measure 1: 6, 5, 4, 3
- Measure 2: 6, 5, 6, 4, 3
- Measure 3: 6, 5, 6, 4, 3
- Measure 4: 6, 5, 6, 4, 3
- Measure 5: 6, 5, 6, 4, 3

9

5 2 6 b 7 5 b 7 4 2 6 6 4 3 3 6 7 4 6 4 3 b

14

7 5 4 6 4 4 2 4 6 6 4 7 6 5

19

6 4 4 5 6 5 6 6 6 4 2 6 4 2 6 4 5 5 4 2 4 2 5

24

6 5 6 4 7 4 2 b 7 5 7 5 4 4 2 6 7 4 6 6 4 4 1 b 4 b

29

8 3 tr. 7 # 5 3 7 5 4 3 6 6 6 4 3 7 4 2 b 6 5 6 4 3

9.-10. Quaerendo invenietis

9. Canon a 2

10. Canon a 4

ANHANG I

1. Ricercar a 6

Ältere Fassung (Autograph)

2. Ricercar a 6

Jüngere Fassung (Originaldruck)

1. Ricercar a 6

Ältere Fassung (Autograph)

19

22

25

28

31

34

37

40

43

46

49

52

55

58

61

64

67

70

73

75

78

81

84

86

88

90

93

96

98

101

2. Ricercar a 6

Jüngere Fassung (Originaldruck)

19

22

25

28

31

34

37

40

43

46

49

52

55

58

61

64

67

70

73

75

78

81

84

86

88

90

93

96

98

101

ANHANG II

Auflösungen der kanonischen Sätze

1. Canon a 2 cancrizans
2. Canon a 2 Violini in Unisono
3. Canon a 2 per Motum contrarium
4. Canon a 2 per Augmentationem, contrario Motu
5. Canon a 2 per Tonos
6. Fuga canonica in Epiapente
7. Canon perpetuus super Thema Regium
9. Canon a 2
10. Canon a 4

1. Canon a 2 cancrizans

Cembalo, m. d.

Cembalo, m. s.

7

13

2. Canon a 2 Violini in unisono

Violino I

Violino II

Basso continuo

tr

5

3. Canon a 2 per Motum contrarium

Flauto traverso

Cembalo, m. d.

Cembalo, m. s.

4. Canon a 2 per Augmentationem, contrario Motu

Cembalo, m. d.

Violino

Cembalo, m. s.

5. Canon a 2 per Tonos

Violino

Cembalo, m.d.

Cembalo, m.s.

5

9

12

15

18

21

24

27

30

34

37

40

43

46

6. Fuga canonica in Epiadiapente

Flauto traverso

Violino

Basso continuo

6

12

17

22

27

32

38

44

50

55

tr

61

67

tr

73

tr

7. Canon perpetuus super Thema Regium

Cembalo, m. d.

Violino

Cembalo, m. s.

9. Canon a 2

Cembalo, m. d.

Cembalo, m. s.

10

15

10. Canon a 4

Violino I

Violino II

Cembalo, m. d.

Cembalo, m. s.

7

11

15

19

23

27

31

35

39

43

47

ANHANG III

Andante der Sonata

Generalbaß-Aussetzung von Johann Philipp Kirnberger

Johann Philipp Kirnberger,
Grundsätze des Generalbasses, Berlin 1781,
 S. 14 f.

Measures 4-6. The bass line continues with figures: 4^h₃ 7_h | 5^b₃ 4^h₂ 6^b₄ 4_h | 7^b₅ 6₅ 4^h₂.

Measures 7-9. The bass line continues with figures: 6₃ 6_h | 9₄ 8₃ 6^b₅ | 6₄ 5_h 7₃ 6₅ 9₄ 8₃ 6_h.

Measures 10-12. The bass line continues with figures: 6₅ 4₂ 5_{3^h} 6₄ 4^h₂ 4^h₂ 6₄ 5_h | 4^h₂ 4^h₂ 6^h₄ 3^{b 7₅ 4_h | 6₃ 7^h₂ 7^h₄ 4₂.}

Measures 13-15. The bass line continues with figures: 8₃ 4^h₂ 4^h₂ 7^b₃ 4_h | 6₃ 7^h₂ 7^h₄ 4₂ | 6₄ 7^b₄ 6^b₂ 6^b₂ 6^h₄ 7₄ 6₃.

16

19

22

25

27

INHALT

Zur Edition	V
Faksimile: Kanon BWV 1073. Autographes Stammbuchblatt	VII
Faksimile: Kanon BWV 1075. Autographes Stammbuchblatt	VII
Faksimile: Kanon BWV 1077. Autographes Stammbuchblatt	VII
Faksimile: Kanon BWV 1076 auf dem Bach-Porträt E. G. Haußmanns von 1748	VIII
Faksimile: Kanon BWV 1076. Originaldruck von 1747	VIII
Faksimile: Kanon BWV deest in einem Stammbucheintrag J. G. Müthels	VIII
Faksimile: Kanon BWV 1078 in der Abschrift J. Ph. Kirnbergers	IX
Faksimile: Ricercar a 6 aus dem Musikalischen Opfer (BWV 1079). Autograph	X–XIII
Faksimile: Canones diversi und Fuga canonica (Beginn) aus dem Musikalischen Opfer (BWV 1079). Originaldruck von 1747	XIV

Kanon

1. Kanon zu acht Stimmen, BWV 1072	3
2. Kanon zu vier Stimmen, BWV 1073	3
3. Kanon zu vier Stimmen, BWV 1074	3
4. Kanon zu zwei Stimmen, BWV 1075	3
5. Kanon zu sechs Stimmen, BWV 1076	3
6. Kanon zu vier Stimmen, BWV 1077	4
7. Kanon zu sieben Stimmen, BWV 1078	4
8. Kanon zu zwei Stimmen, BWV deest	4

Anhang: Auflösungen der Kanons

1. Kanon zu acht Stimmen, BWV 1072	6
2. Kanon zu vier Stimmen, BWV 1073	6
3. Kanon zu vier Stimmen, BWV 1074	7
4. Kanon zu zwei Stimmen, BWV 1075	7
5. Kanon zu sechs Stimmen, BWV 1076	8
6. Kanon zu vier Stimmen, BWV 1077	8
7. Kanon zu sieben Stimmen, BWV 1078	9
8. Kanon zu zwei Stimmen, BWV deest	10

Musikalisches Opfer BWV 1079

Faksimile: Titel des Originaldruckes von 1747	12
Faksimile: Widmung aus dem Originaldruck	13

Regis Iussu Cantio Et Reliqua Canonica Arte Resoluta

1. Ricercar a 3	14
2. Ricercar a 6	20

Sonata Sopr' Il Soggetto Reale a Traversa, Violino e Continuo

1. Largo	29
2. Allegro	31
3. Andante	41
4. Allegro	43

Thematis Regii Elaborationes Canonicae

1.–5. *Canones diversi super Thema Regium*

Canon 1. a 2 cancrizans	48
Canon 2. a 2 Violini in unisono	48
Canon 3. a 2 per Motum contrarium	48
Canon 4. per Augmentationem, contrario Motu	49
Canon 5. a 2 per Tonos	49
6. Fuga canonica in Epiadiapente	50
7. Canon perpetuus super Thema Regium	52
8. Canon perpetuus	52

9.–10. *Quaerendo invenietis*

9. Canon a 2	54
10. Canon a 4	54

Anhang I:

1. Ricercar a 6. Ältere Fassung (Autograph)	56
2. Ricercar a 6. Jüngere Fassung (Originaldruck)	62

Anhang II: Auflösungen der kanonischen Sätze

1. Canon a 2 cancrizans	70
2. Canon a Violini in unisono	70
3. Canon a 2 per Motum contrarium	71
4. Canon a 2 per Augmentationem, contrario Motu	71
5. Canon a 2 per Tonos	72
6. Fuga canonica in Epiadiapente	75
7. Canon perpetuus super Thema Regium	78
9. Canon a 2	78
10. Canon a 4	79

Anhang III:

Andante der Sonata. Generalbaß-Aussetzung von Johann Philipp Kirnberger	84
--	----

