

# MASS IN B<sup>b</sup>

## VIOLA

## KYRIE

Johann Nepomuk Hummel

Andante  $\text{♩} = 63$

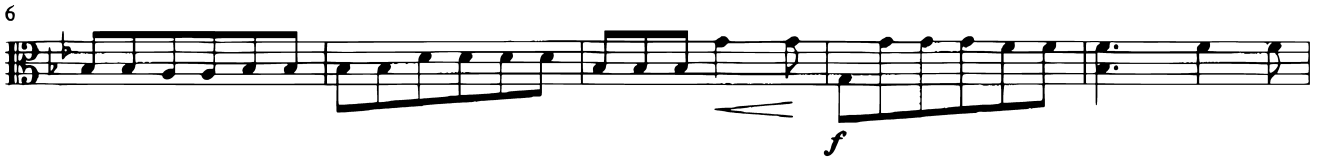

40

40

*p* *fz* *fz*

44

44

*fz* *fz* *ff*

48

48

*p* *cresc.* *f*

53

53

58

58

*p* *f*

62

62

*p*

66

66

*pp*

## GLORIA

Allegro con spirito  $\text{♩} = 126$ 

37

42

46

51

55

59

63

67

### Qui tollis

Larghetto ♩ = 92

71

3

*p*

78

*p*

83

*p* *pp*

88

*cresc.* *p*

93

*p*

98

[*pp*]

### Quoniam

Tempo primo

103

*f*

107

111

115

119 **Fuga**

126

132

141

146

151

156

162

168

172

176

179

182

*ff*

185

190

### CREDO

Alla breve  $\text{♩} = 104$

11

*f*

19

*f*

27

*p*

33

38

*ff*

*sf*

46

*f*

52

*fz* > *f* *p*

60

*f*

66

72

78

*fz* > *p*

85

*p*

91

*f*

97

*fz* > *fz* >

103 **11** pizz. *p*

120

126 arco *f*

132

138

144

150

156 **8**

169

*p* *ff*

176

*pp* *p* 3

184

189

*f*

195

201

[*Vln. I*] *p* *ff* 4

209

*p*

216

222

*f*

228

234

241

247

253

259

265

271

277

283

289

295

301

306

311

316

322

329

335

# SANCTUS

Adagio maestoso ♩ = 72

ff

5

Allegro assai ♩ = 66

f

9

14

fp fp f

20

fp fp fp fp

25

p f

30

35 **9** *pizz.*  
*p*

50 *arco* *tr.*  
*f*

55 *tr.*  
*fz* *fz*

60  
*fz* *fz*

## BENEDICTUS

*Un poco allegretto* ♩ = 60

*p*

7

13

19

25 [div.]

*cresc.*

30

[div.] *p*

35 unis.

*cresc.* *f*

40

*fz* *fz* *fz* *ff*

44 **2**  
*p*

50  
*f* *ff*

55

60  
*fz*

66  
*fz* *f* *fz* *fz*

71  
*fz* *p*

76  
*ff*

81

86

92

98

105

111

117

122

130

134

# AGNUS DEI

Andante ♩ = 66

# Dona nobis

Allegro comodo ♩ = 144  
pizz.

46

*p* **2** arco

53

arco *f*

58

[sim.]

63

68

73

*fz* *fz* *fz*

77

*fz* *p*

82

*f*

88

93

V.S.

99

*fz*

105

*fz* *pizz.* *p* 2

113

arco *f* *ff*

120

*p*

125

2

132

2

139

*pp*