

# EXERCICE I

N. CH. BOCHSA

Op. 62.

Moderato.

# EXERCICE III

Andantino.

*dolce.*

# EXERCICE IV

Allegro.

# EXERCICE V

Allegro agitato.

# EXERCICE VI

Allegro.

1 2 3 4 1 2 3 4  
4 3 2 1  
*rf* *rf* *rf*

*rf*

*rf*

3 2 1 4 3 2 1  
*rf*

*rf*

*rf*

*dim.*

# EXERCICE VII

Moderato Grazioso.

*dolce.*

*Allegro*

FIN

# EXERCICE IX

All<sup>o</sup> agitato con esp.

# EXERCICE X

Moderato.

# EXERCICE XI

Moderato.

2 1 2 3 2 1 5 2 1 2 3 1 3

3 2 4 3 1

3 1 Fix Mi b 4 1 p

Sol #

La b

Fix Do #

Fix ( Fa # / Do # )

Fix La #

Fa #

( La b / Si b )

Do b

( Fa # / Do # )

( Fa # / Do b )

— Fa # / Do #

La b

( Fa b / Si b )

( Mi # / Si b )

La b

Fix Si b

La #

Sol b

La b Si b

Sol #

La #

Mi b (accr)  
Ré #

# EXERCICE XII

Cette étude peut également se travailler avec la batterie renversée.

*Allegro brillante*

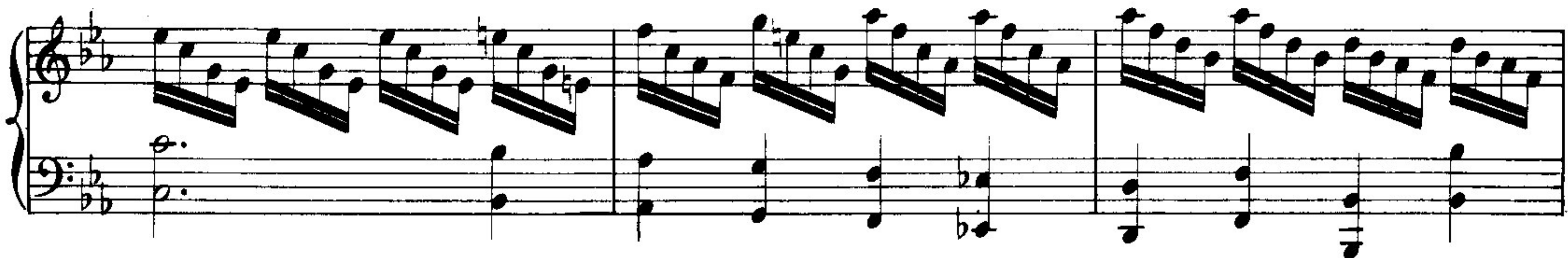
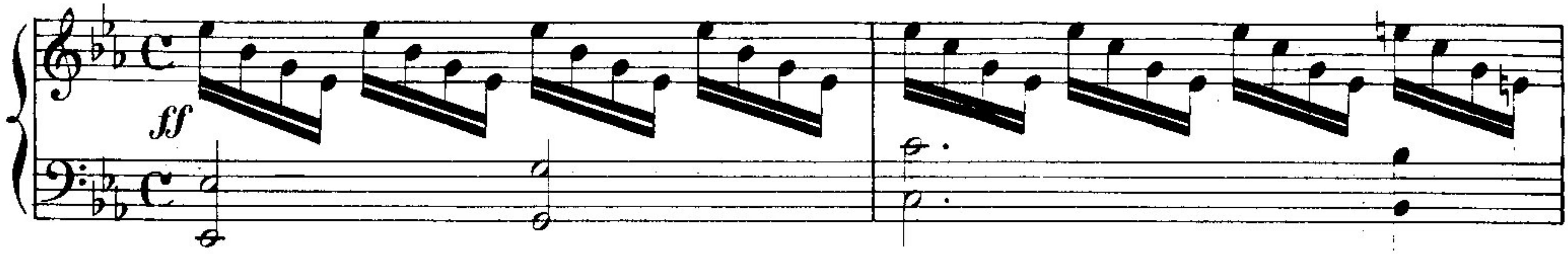

