

Viola

Sinfonie D-dur

Herausgegeben von  
Hans Erdmann

Giuseppe Tartini

Allegro (moderato un poco maestoso)

1. Musical staff (measures 1-5). Key signature: D major (two sharps). Time signature: 2/4. Dynamics: *(f)*, *p*, *f*.

6. Musical staff (measures 6-11). Key signature: D major. Time signature: 2/4. Dynamics: *p*.

12. Musical staff (measures 12-17). Key signature: D major. Time signature: 2/4. Dynamics: *(f)*, *(f)*. Includes "2. Viol." and "tr" markings.

18. Musical staff (measures 18-23). Key signature: D major. Time signature: 2/4. Dynamics: *p*.

24. Musical staff (measures 24-29). Key signature: D major. Time signature: 2/4. Dynamics: *f*, *p*, *f*.

30. Musical staff (measures 30-35). Key signature: D major. Time signature: 2/4. Dynamics: *(p)*, *(f)*. Includes slurs.

36. Musical staff (measures 36-41). Key signature: D major. Time signature: 2/4. Dynamics: *p*, *f*.

42. Musical staff (measures 42-49). Key signature: D major. Time signature: 2/4. Dynamics: *(p)*, *(f)*, *p*, *(f)*. Includes slurs.

50. Musical staff (measures 50-55). Key signature: D major. Time signature: 2/4. Dynamics: *(f)*. Includes a first ending bracket.

56

62

68

74

82

89

95

107

107

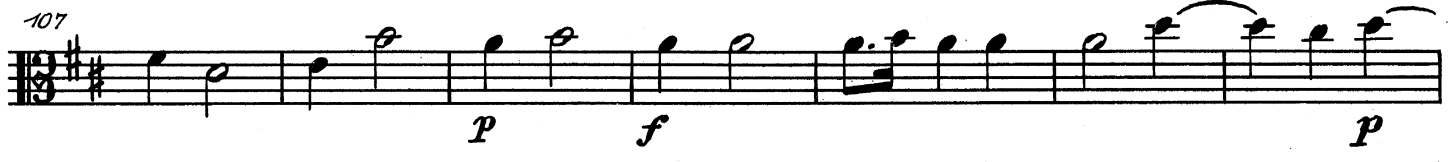

114

Andantino (Ruhig bewegte Achtel)

Allegro

57

66

75

84

93

102

110

120

130

139

