

Continuo

(Violoncello)

Suite C-Dur

Herausgegeben von
Nikolaus Delius

Marin Marais
(1692)

Prélude

The Prélude is written in C major and 6/8 time. It consists of six staves of music. The first staff begins with a whole rest, followed by a series of eighth and sixteenth notes. The second staff contains a first ending (1.) and a second ending (2.) with a double bar line and repeat sign. The third staff has a measure rest (7) and a measure rest (15). The fourth staff has measure rests at 20 and 25. The fifth staff has measure rests at 30 and 35. The sixth staff has measure rests at 40 and 45. The piece concludes with a final cadence.

Sarabande

The Sarabande is written in C major and 3/4 time. It consists of four staves of music. The first staff begins with a whole rest, followed by a series of quarter and eighth notes. The second staff has a measure rest (5) and a measure rest (10). The third staff has a measure rest (15). The fourth staff has a first ending (1.) and a second ending (2.) with a double bar line and repeat sign. The piece concludes with a final cadence.

petite Reprise

Sarabande

Fantaisie

50
1. 2.

Loure

La bagatelle

1 5 1 10 15 1 20 25 30 35

Gavotte

5 10 15 20 1. 2.

petite Reprise

Rondeau

Menuet

Autre

Chaconne

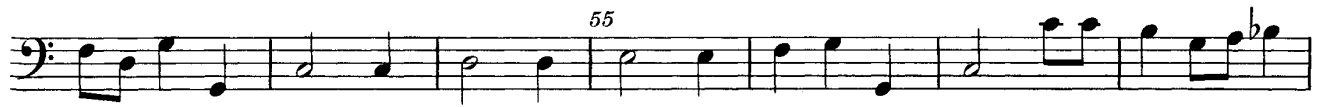

150 155

160

165

170 5 175 2

180 185 4

190 3 195

200 3 205 4

275

280

285

290

295

300

305

310

315

320

325

330

335
