

74

*p* *f* *f* *f* *f*

82

90

*p*

98

106

113

120

*f*

128

135

*pp*

142

148

*f*

156

*p*

161

*f*

168

*f* Fl.

178

*fp*

186

*f*

192

*f*

200

*f*

206

*p*

214

*p*

220

*p* Ob.

229

*p*

235

*p*

FAGOTTO I

240

*p* *cresc.*

248

*f*

256

263

269

276

282

1-6 2 3 4

288

5 6

*attacca subito*

ATTO PRIMO

Scena I

Nº1 Duettino

Allegro

*p* *cresc.*

6

*f* *p*

11

*f* *p* *f* *p*

16 *f* *p* *p*

22

28 *mf* *p* *mf* *p*

34

40

45 *f*

51 *mf* *p* *p*

57 1-5 2 3 4 5

65 *sf* *p*

71 *sf* *p* *sf* *p* *p*

76 3 3 2

79

83

Recitativo

Gra - zie; non tan - ti e -  
 Dan - ke; zu - viel der

18

- lo - gi! guar - da un po - co se po - tria - si star me - glio in al - tro lo - co.  
 Gü - te! a - ber nenn mir doch ein Zim - mer, das bes - ser wär als die - ses.

*attacca subito*

Nº 2 Duettino

Allegro

71 *tr*

77 *Re-*

*cresc. f*

83 -citativo

1 *colla parte in tempo* 3 VI.I 1

93 *p cresc. f* 3 VI.I

103 *p sf p sf*

110 *p sf p sf p sf*

117 *p sf p sf p sf p*

124 *fp fp p* 5 2

135 *tr*

141 *dim. pp*

Recitativo: tacet

Scena II

Nº3 Cavatina

Allegretto

VI.I 17 *pizz.*

FAGOTTO I

22 Ob.

28

35

46

54

61

69

78

86

96

104

120

128

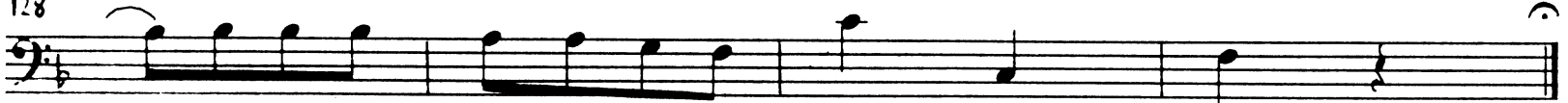

Scena III

Recitativo: tacet

Nº4 Aria

Allegro

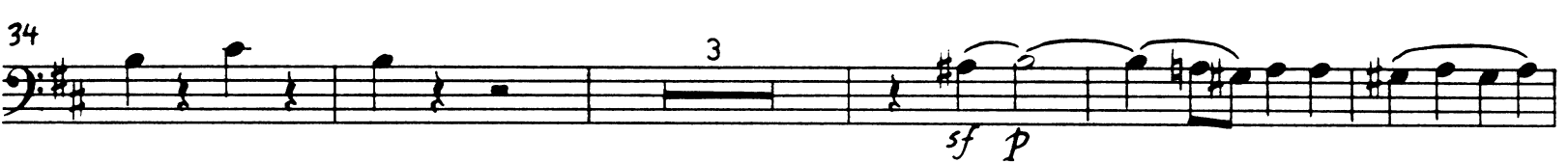
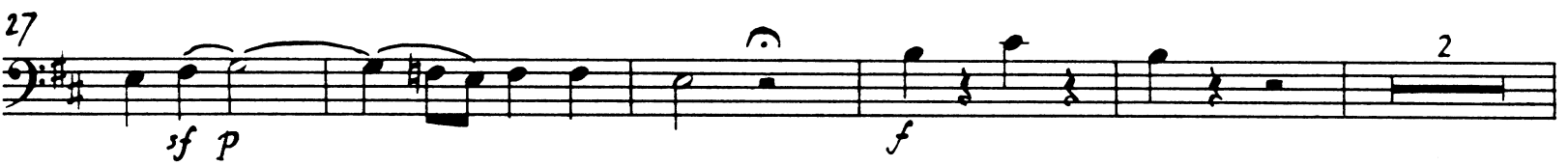
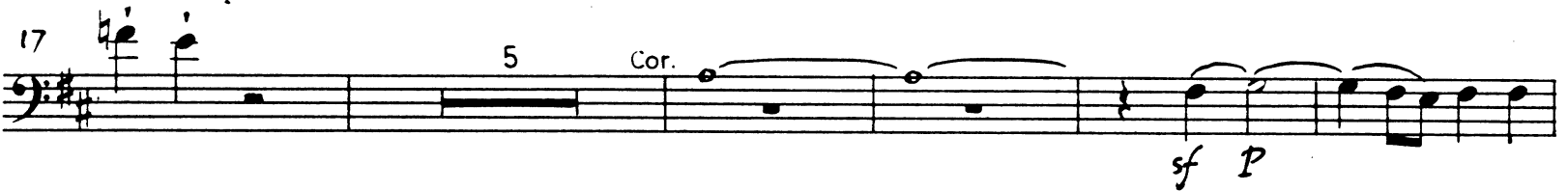
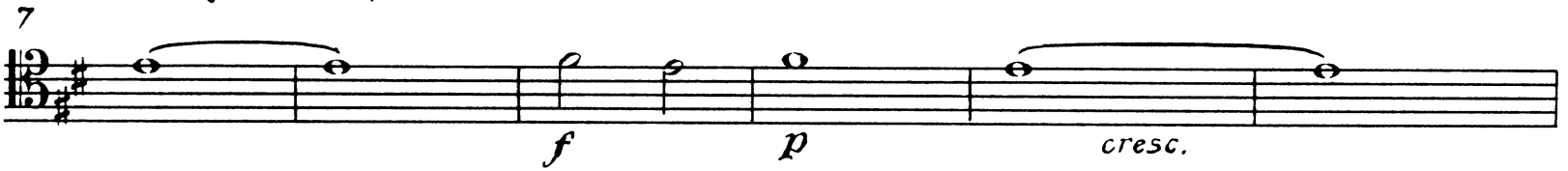

68 *sf p sf p f p*

74 *f p p f p*

80 *f p f p p f*

86 *p cresc.*

93 *f*

99

Scena IV

Recitativo: tacet

Nº5 Duettino

Allegro

VI.I 7 VI.I

Fag. II

13 *p*

19 *fp*

26 *fp*

33 *f p*

FAGOTTO I

Scena V

Recitativo: tacet

Nº6 Aria

Allegro vivace

V.S.

FAGOTTO I

31 *p*

38 *mf p* *mf p*

45 *mf* *mf* *p*

52

59 *f p* *f p*

65 *fp* *p* *cresc.* *f*

72 *p*

80 *cresc.* *f* *p* *cresc.*

87 *f* *Adagio* 4

96 *Primo tempo* 100 = 1 *Recitativo* *f* VI.I 36

38 *Scena VII* 44 *IL CONTE* *BASILIO* *SUSANNA*

Co-me, che di-con tut-ti! Oh bel-la! Oh cie-lo! *attacca*  
 Wie denn? was sa-gen al-le? O herr-lich! O Him-mel!

Nº7 Terzetto  
Allegro assai

12

18

29

36

44

50

57

64

70

78

*f* *p* *f* *p* *sf* *p* *cresc.* *p* *sfp* *cresc.* *p* *f* *p* *cresc.* *p* *sfp* *cresc.* *p*

Vc. e B.

6

5

2

1

FAGOTTO I

86 *cresc.*

97 *f* *f* *p*

104 *f* *p* *p*

115 *Recitativo*

122 *p* *f*

129 *in tempo*  
*Vc. e Bd.*

140

147 *p*

156 *cresc.* *f* *f*

164 *p*

173 *cresc.* *p* *6* *Cor.*

184 *f*

191 *p* *cresc.*

197 *p* *sfp* *cresc.* *p*

204 *cresc.* *f*

212 *p* *calando*

219 *pp*

Recitativo: tacet

Nº 8 Coro

Allegro

*f* *p* *f* *p* *f* *p*

7 *p* *f* *p* *cresc.* *f*

14 *p* *f* *p*

22 *f* *p*

31 *f* *p* *p*

37 *f*

Recitativo: tacet

Nº9 Coro

Allegro

*f* *p* *cresc.* *f*  
*p* *f*  
*p* *f*  
*p* *f* *p*  
*p* *f*

Recitativo: tacet

Nº10 Aria

Allegro vivace

*f* *p*  
*ten.* *ten.* *mfp* *ten.* *ten.*  
*mfp* *f* *p*  
*cresc.* *f* 3

30 *f* *p* *p*

36 *ten.* *ten.* *mfp* *ten.* *ten.* *mfp*

42 *f*

46

51 *p*

56 *p* *cresc.* *f* *pianò assai*

62

67 *1*

V.S.

18

FAGOTTO I

Fine dell'Atto primo

ATTO SECONDO

Nº11 Cavatina

Scena I

Larghetto

46

4

*p*

Recitativo: tacet

Scena II

Recitativo: tacet

### Nº12 Arietta

Andante

*dolce*

7

16

24

32

43

51

58

4

3

2

5

3

1

2

65

73

Recitativo: tacet

Nº13 Aria

Allegretto

7

13

20

28

34

40

50

57

65

71 *mfp* *mfp*

78 *mfp* *mfp* *pp*

88 *cresc.* *f* *p*

96

102 *2* *2* *8*

Recitativo: tacet

Scena III

Recitativo  
IL CONTE

25

Che no - vi - tà! non fu mai vo - stra u - san - za  
Was soll denn das! es war sonst nicht hier Sit - te,

27

È ve - ro, è ve - ro: e lo ve - dre - te a - des - so. *attacca subito*  
Ge - nug, ge - nug jetzt: Sie wer - den al - les gleich se - hen.

Nº14 Terzetto

29=1 Allegro spiritoso

*f* *p* *f* *p*

8 *cresc.* *f*

15 *2*

FAGOTTO I

21

*p*

29

*f*

36

*f*

46

*f p f p f p f p f*

57 VI.I

*fp fp fp*

66

*fp fp cresc. f p*

74

*f p cresc.*

80

*p cresc. f p*

88

*f*

96

*f f*

103

*f fp fp fp*

113

*fp f p Recitativo*

a tempo

124 *f* *fp* *fp* *fp* *fp* *f* 9

140 Ob. *p* *f*

Scena IV-V

N°15 Duettino: tacet

Recitativo: tacet

Scena VI

N°16 Finale

Allegro

5 *f* *p* *cresc.*

12 *f* *p* *f* *p* 4

21 *p* *cresc.* *f* *p* 4

31 *cresc.* *f* *p* *f* 3

42 *p* *f* *p* *cresc.*

53 *f* *p* *p* *f* *p* *p* *f* *fp*

65 *fp* *fp* *fp* *fp* *cresc.* *p* *cresc.* *p* 1

75 *f* *p* *f* *f*

80 *f* *p*

Recitativo a tempo

84 1

90 6 *f* *p* *f* *p* *p*

101 1 1 1

110 *f* *p* *f* *p*

117 *cresc.* *f*

121 Scena VII *Molto andante* VI.1 3

129 5 *p* 5

143 *f* *p*

149

155 *4* Ob. I.

Scena VIII

Allegro

166 *3*

173 *f p f p*

179 *f p p* *3*

187 *f* *5*

197 *p f*

203 *p* *4*

212 *f* *p*

219 *p* *3*

227 *1* *cresc. f*

234 *p* *p* *1*

241 *1*

26

FAGOTTO I

246 *cresc.*

252 *f p*

259 *f*

266 *p*

275 *f*

282 *f p*

288 *f p cresc. f*

294 *p f p*

302 *p*

309 *cresc. f*

317 *p f p*

323 *f*

Scena IX

328 Allegro

1-5 2 3 4 5

338

348

358

368

378

386

395

Andante VI.1

404

412

418 *f* *sf p* *sf p*

423 *f* *p*

431 5 2 3 *f* VI. I

445 *p* 4 *f* 1

457 *p* *f*

Scena X  
Allegro molto

463 1 *f*

469 5 *f*

480 *p*

487

495 *cresc.* *f* 1 5

507 FL. I *f*

515 3 *f*

524

*p* *f*

532

*p*

540

*cresc.* *f*

549

*f* *f* *f*

558

*f* *f*

572

*p*

581

588

*f*

596

*p* *p* *Andante*

607

*p*

616

*p*

623

*p*

627 *p* *cresc.* *f* *p* *cresc.* *fp*

634 1-5 2 3 4 5 *fp* *fp* *cresc.* *f*

642 3 *p* *cresc.* *f*

652 3 *p* 3

663 *p* *cresc.* *f*

671 1-7 2 3 4 5 6 7 *p*

679 2 *p*

687 *f* *p* *f* *p*

Scena XI ed ultima

Allegro assai

694 *f*

700 1

707 *p* *f*

715 *p* *f* *p* *f*

721

*p* *f* *p*

727

*cresc.* *f* *p* *f*

736

*p*

749

*f*

757

*p*

766

*f*

781

Più Allegro

*f* *p* *f*

790

*p* *f*

798

804

811

817

*5*

827

837

855

863

869

875

895

907

**Prestissimo**

917

925

931

Fine dell'Atto secondo

# ATTO TERZO

## Scena I-II

Recitativo

46

SUSANNA

### N°17 Duettino

Andante

49=1

*E mio do-ve-re: e quel di sua Ec-cel-len-za è il mio vo-le-re.  
 Das will ich im-mer: der Wunsch von Eu-ren Gna-den, er sei der mei-ne.*

Scena III.  
 Recitativo: facet

Scena IV

N°18 Recitativo ed Aria

Recitativo

Maestoso

Il CONTE Hai già vin-ta la causa! co-sa sento! In qual lac-cio ioca -de - a?  
Der Prozess schon gewonnen! Ha' wach hör ich? Und ich ging in die Fal-le?

5 Presto

Per-fi-di! io vo-glio... io voglio di tal modo  
Schändliche! ich will euch... ich will euch auf das strengste be-

9 *f*

mir-vi... a dia-cer mi-o la sen-ten-za sa-rà...  
stra-jen... nach meinem Wil-len wird das Ur-teil ge-fällt...

14 Andante

Tempo primo

3 2 in qual maniera!  
auf welche Weise?

21

E poi v'è Antonio che a un incognito Figaro ricusa di da-re una ni-po-te in ma-tri-mo-nio.  
Auch gibt Antonio nach dem Är-ger mit Fi-ga-ro noch lang nicht Su-san-na, sei-ne Nich-te, ihm zur E-he.

*p*

25

Col-ti-van-do l'or-go-glio di que-sto men-te.  
Ich be-stär-ke den Schwachkopf in seinem dum-men

*f*

30

-cat-to.. Dunkel.. 2 tu-to gio-va a un raggio...  
alles dient meinem Plane...

*f* *p* *sf* *p* *sf*

37

il col-po è fat-to  
ich bin ent-schlossen.

*p cresc.* *f* *f*

Aria  
Allegro maestoso  
4/4 = 1

2

*p* *p* *cresc.*

8

*f* *p* *p*

12

*cresc.* *sfp* *p*

20

*p* *p* *p* *p*

26

*sf* *p cresc.* *f* *sf* *p cresc.*

31

*f* *p*

43 *p* *cresc.*

46 *f* *f* **Allegro assai**

51 *f* *f* *p*

59 *sf* *p*

67 *cresc.*

73 *f* *p* *sf* *p*

79 *f* *p*

89 *sf* *p*

96 *cresc.* *f*

102 *p*

108 *cresc.*

115 *f*

Scena V

Recitativo: tacet

Nº19 Sestetto

Andante 1 VI.I

7

14

21

28

35

41

49

VI.I

60

*p*

*cresc.* *f* *p*

*f* *p* *f* *p* *f*

*p*

66

71

76

81

89

94

104

112

119

127

134

*p* *sfz* *sfz* *sfz* *sfz* *p* *cresc.* *f*

*p* *p* *p*

*f* *p*

*f*

Scena VI-VII

Recitativo tacet

Nº20 Recitativo ed Aria

Scena VIII

Andante

23

LA CONTESSA

fam - mi or cer - car da u - - na mia ser - vaa - i - ta!  
 ach, mir bleibt eins nur, — meiner Zo - fe Hil - fe!

Aria  
 26=1 Andante 1

FAGOTTO I

99 VI. I *p* *cresc.* *f*

106 *p*

Scena IX  
 Recitativo: tacet  
 Scena X SUS.  
 Can - zo - net - ta sull' a - ria... *attacca*  
 Can - zo - net - ta des Ze - phirs...

Nº 21 Duettino  
 Allegretto  
*p*

8 *p*

16 *p*

23 *p*

29 *p*

38 *p*

46 *p*

54 *p*

62=1 Recitativo  
*p*

Nº22 Coro  
Grazioso

FAGOTTO I  
Scena XI

Scena XII-XIII  
Recitativo: tacet

Nº23 Finale

Marcia

8

Ob. I

Scena XIV

Allegretto

90

99

112

120

126

132 *Andante*

141

147

152

159

163

166

170

Recitativo

IL CONTE

175 **Maestoso**

An-da-te a-mi-ci! e sia per que-sta se-ra di-spos-to l'appa-ra-to nu-zia-le col-la  
 Nun-geht ihr Freun-de! ich rich-te für heut a-bend mit fest-lichem Ge-prän-ge die Hoch-zeit, gros-se

179

più ric-ca pom-pa; io vo' che si-a ma-gni-fi-ca la fe-sta. e can-ti e fuo-chi e gran  
 Pracht soll da herrschen. ich la-de al-le zu die-ser fro-hen Fei-er, zur Ta-fel, zu spie-len zum Ver-

182

ce-na, e gran bal-lo: e o-gnu-no im-pa-ri com' io trat-to co-lor, che a me son ca-ri.  
 -gnü-gen und zum Tan-ze: heut soll man se-hen, wie ich al-le euch ehr als mei-ne Gäs-te.

**Allegretto**

186

196

206

214

221

Fine dell' Atto terzo

# ATTO QUARTO

Scena I-IV

Nº24 Cavatina - Nº25 Aria tacet

Scena V- VII

Recitativo: tacet

## Nº26 Aria

Andante

8

14

20

26

32

42 *Vl. I Tempo di Menuetto*

50

62

72

78

*f p cresc. f p cresc. f p cresc. f p*

90 *f f p*

97 *p* **Allegro**

103 *f f*

116 *p* Fl. *p*

130 *cresc. f*

Scena VIII

Nº27 Recitativo ed Aria

Recitativo 20 *f* FIGARO *1*

*don-na a don-na è o- gnor folli-a* *attacca subito*  
*Wei- barn, den Weibern, wird man zum Narren*

Aria

24=1 Moderato *fp fp fp fp fp fp p*

11 *sf p f p*

18 *p p*

38 *p cresc. f p*

44 *p cresc. fp*

51 *cresc. f p*

57

63

74

84

Scena IX-X  
Recitativo: tacet

Nº28 Recitativo ed Aria

Recitativo

Allegro vivace assai

21 SUS. 1

Aria

Andante

co-me la not-te i fur-ti miei se-con-da!  
Komm, dunkle Nacht, be-günst'ge die List der Lie-be!

6

14

20

34

44

Scena XI

Recitativo: tocat

Nº 29 Finale

Andante

1 *f* *p* *f* *p cresc.* *f* 2

10 *p* *f* *p* *f* *p* *f* *p* *f*

16 *p* *f* *f* *p cresc.* *f* *p* **Scena XII**

23 *p* *f* *p* *fp*

29 *cresc. f* *p* *cresc. f*

35 *p* *f* *p*

41 *f* *p* *f* *f* *p*

47 *Con un poco più di*

52 *moto*

58 *1* *5*

69 *cresc.* *fp*

76 *p cresc.* *f p*

84 *p* *cresc. f* *p* *sf* *p*

92 *sf* *p* *sf* *p*

97 *f*

102 *p* *f* *p*

Scena XIII

109 *Larghetto* *p* *f* *p*

*Allegro di molto*

117 *sf* *p* *cresc. f*

127 *sf* *p* *sf* *p*

140 *sf* *p* *sf* *p*

150 *p*

160 *f*

169 *p* *p cresc. fp*

178 *cresc. f* *p* 8

195 *f* 7

208 *p* 4

220 *sf* *p* 9 Fl. I

235 1

242 1 *f* *p* *sf* *p*

251 *sf* *p* *f* 1

262 *f* 4

Scena XIV  
Andante

272 *f* *p* 3

281 5

291 *f* 3

300

2

*p*

5

311

*p cresc.*

318

*f p f*

1

325

5

*p*

Scena ultima

336 Allegro assai

1

*f f f*

346

*sf p sfp sfp sf sf sf sf*

7

359

*f p f p f sf p sf p sf sf*

367

*p f sf p*

377

*sfp sfp cresc. f f*

2

386

2

*f f f*

394

*f sf sf sf sf sf p*

403

1

*pp*

4

416 *Andante*  
*p* *p*

426 *pp*

435 *pp* *f* *decresc.* *pp* *f* *pp* *f*

443 *pp* *f* *Allegro assai*  
2 3

453 *p* *f* *p* *f*

462

468 *p*

476

483 *f* *p* 1-7 2 3

490 *cresc.* *f* *p* 4 5 6 7 1-7

498 *cresc.* *f* 2 3 4 5 6 7

505

512

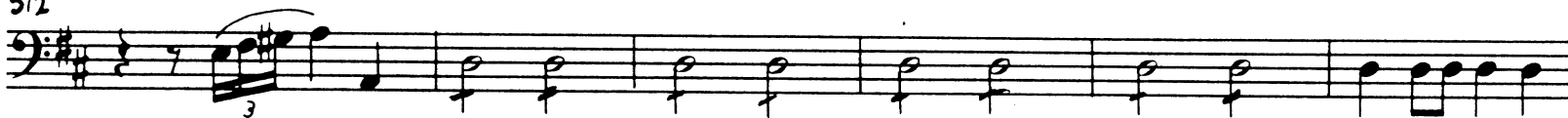

518

Fine dell'Opera

### ANHANG

Atto secondo, in Scena II

#### Nº13a Arietta

Allegretto moderato

Fl. I

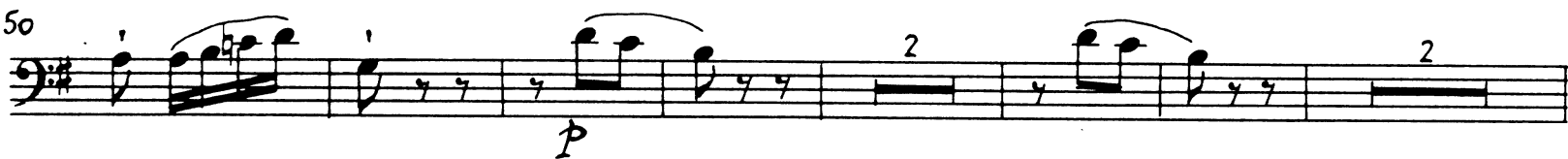
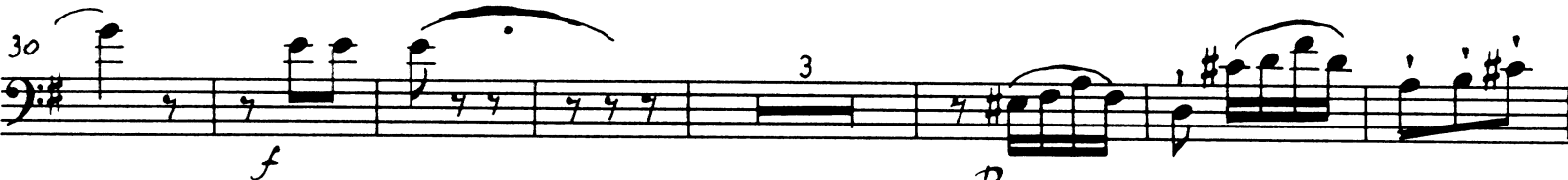

cresc.

2. Atto quarto, in Scena 10

Nº28a Rondo

Larghetto

*p*

6

13

22

27

31

36

*sfp* *sfp*

46

*p*

53

*cresc.* *f* *p*

61

*f* *p* *p* *f* *p*

68

*f* *p* *p* *cresc.*

Allegro

3 VI.I

