

O. RESPIGHI

Concerto a cinque

CONTRABBASSO

Moderato

1 2 3 4 5 6 7 8

9 10 11 12 13 14 15 16 17 18

19 20 21 22 23 **1** 1 2 3 4 5

6 7 8 9 10 11 12 13 14 15 *rall.*

16 **2** *ff* *Cadenza* *Andante* **2** *Più mosso* *pp*

string. *cresc.*

3 *A tempo* *tratt.* *a tempo* *p*

4 *PIZZ.* *pp*

ARCO

mf *cresc.*

5 *Cadenza* *a tempo* *Cadenza* *molto rit.* **6** *Allegro* **1** **12**

ff

© Copyright 1934 by Universal Music Publishing RICORDI S.r.l.

PIZZ. 2 3 4 5

f

7 ARCO

ff

sf *mf* *sf*

8 PIZZ.

ff

ARCO

simile

9 Poco meno

f p *cresc. poco a poco*

10 Grave

ff

ff *dim*

Adagio

piu p *dim.* *pp* *p*

p *cresc.*

11

Un poco rinvivando

mp *dim.* *p*

a tempo
p
cresc.
animando

rit. a tempo
f
p

poco rit. **12** *Piú lento*

mf *mf* *p*

cresc. *f* *tratt.* *dim.* *p*

13 *a tempo*
cresc. *dim.* *p*

14 *Animato*
p *3* *2*

ritornando al **15** *tempo* *molto rit.*
p

I. Tempo **16**
p *cresc.* *f*

dim. *p* *cresc.* *f*

cresc. *ff* *poco dim.* **17** *ravvivando* *f*

poco rit. a tempo
mf *dim*

18 Più lento

19 Allegro vivo

20

21

22

23

string. Più vivo

24

25 Più vivo

29 Poco sostenuto

a tempo piú vivace

10

30 Allegro moderato

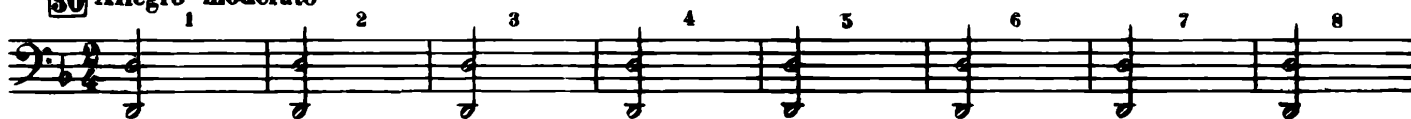

31 Largo

ff

