

Der Messias

Oratorium

W.A. Mozart

PARTE PRIMA

Nº 1 Overtura

Grave

Nº 2 Recitativo accompagnato ed Aria

Larghetto

Aria

Andante

Fagotto I

2

27

2

33

1

1

38

tr

p

42

f

tr

2

1

p

48

tr

52

1

1

57

tr

61

tr

66

tr

1

71

p

f

ten.

p

76

f

tr

80

1

p

f

tr

Fagotto I

Nº3 Coro
Allegro

7

14

21

31

37

44

51

58

68

74

81

Fagotto I

4

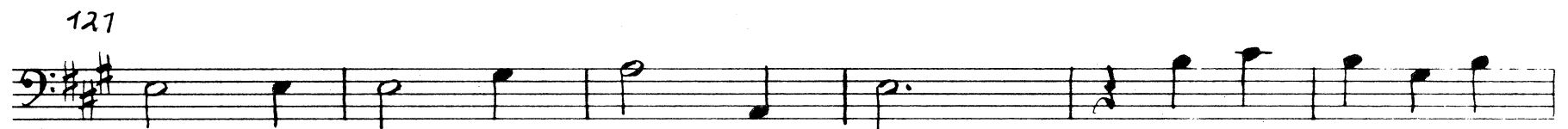

Nº 4 Recitativo accompagnato ed Aria

Allegro maestoso

28

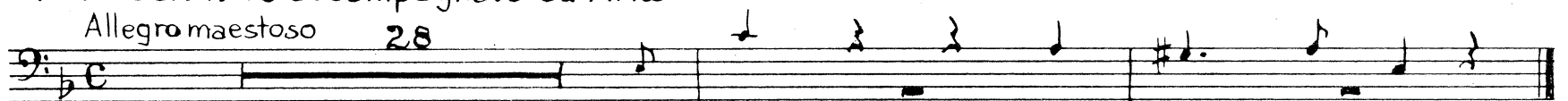

Basso: Er kommt, spricht Gott der Herr.

Aria

Larghetto

Fagotto I

6

Adagio

Primo Tempo

147 *f* *p* *f*

152

156

Nº 5 Coro

Allegro

14 *Vc. e B.*

17 *Vc. e B.* *f*

21

24

28

32

Fagotto I

35

38

41

45

49

52

55

Recitativo

Soprano II: Im - ma - nu - el: Gott mit uns!

Fagotto I

8

Nº 6 Aria e Corò
Andante

Fagotto I

49 1 2

55

59 3

66

f *p*

70

f *p* *f*

75 2 2

f *p*

83

f *p*

87 1

f

93 4 1

102

Fagotto I

10

Coro

7
Vc. e B.
f

5

10

15

20

25

31

36

47
p f

Nº7 Recitativo accompagnato ed Aria

Andante larghetto

21

Basso: und die Kö-ni-ge im Glan-ze dei-nes Auf-gangs.

Fagotto I

Aria
Larghetto

2 Vc. e B. *f* 8

13 Vc. e B. *f*

19 *p* 1

24 3

37 *f* *p*

35 1

40 4

48 *f* *p* *p*

53 *f* *p* *p*

57 *f*

60

Nº 8 Coro: *tacet*

Fagotto I

12

Nº 9 Pifa

Larghetto e sempre piano

da capo al Fine

Recitativo: *tacet*

Nº 10 Recitativo accompagnato: *tacet*

Recitativo: *tacet*

Nº 11 Recitativo accompagnato

Andante

Nº 12 Coro

Fagotto I

Nº 13 Aria (Tenor): *tacet*

Recitativo: *tacet*

Nº 14 Aria (Soprano I): *tacet*

Fagotto I

Nº 15 Coro
Andante

Vc. e B. 3 Vc. e B. p

7 14 Viol. I tr.

25

30

34

38 2 f

43

47

Fine della prima parte

PARTE SECONDA

Nº 16 Coro
Largo

1

5

9

13

17

21

25

29

№17 Aria

Largo

Vc. e B.

4

9

17

22

33

39

44

48

Nº 18 Coro

Largo e staccato

6

12

17

23

Nº 19 Coro: *tacet*

Nº 20 Coro

Allegro moderato

5 1

Fagotto I

Nº 21 Recitativo accompagnato: *tacet*

Nº 22 Coro: *tacet*

Nº 23 Recitativo accompagnato ed Aria (Soprano II): *tacet*

Nº 24 Recitativo accompagnato ed Aria

Aria

Andante larghetto

Vc. e B.

Nº 25 Coro

A tempo ordinario

Vc. e B.

Fagotto I

16 3

23

27 2

33

37

47

45

49

53

57

61

65

69

73

Recitativo

3

Sopr. II: Sohn, von E - wig - keit her bist du es!

Nº 26 Coro

Andante allegro

1

5

8

12

16

19

22

Nº 27 Aria
Larghetto

Nº 28 Coro: *tacet*

Nº 29 Aria
Allegro

Fagotto I

22

26 *f* 1 5

36 *f* *tr*

40 *f* 2 10 *p* Vc. e B.

55 9 *p* Vc. e B.

68 *f*

71

74 *Fine* 19 Vc. e B. *da capo*

Nº 30 Coro: *tacet*

Recitativo

8 Tenore: Der da woh - net im Him-mel, 2 er spot - tet ih- rer

Fagotto I

Nº 31 Aria
Andante

8

4

f

17

p

4

26

f

35

1

p

40

3

p

47

52

6

63

f

68

71

Fagotto I

24

Nº 32 Coro

5

8

12

16

20

23

27

31

35

41

46

50

54

58

62

66

72

77

81

87

91

Fine della seconda parte

Fagotto I

75 6 p 3

88 f tr p

94 7

106 3 4 f

117 1 p

123 12 Viol. I f

140 tr 5 p

149 f

Nº 35 Recitativo accompagnato ed Aria (Basso): *tacet*

Recitativo: *tacet*

Nº 36 Duetto (Soprano II, Tenore): *tacet*

Nº 37 Coro
Andante

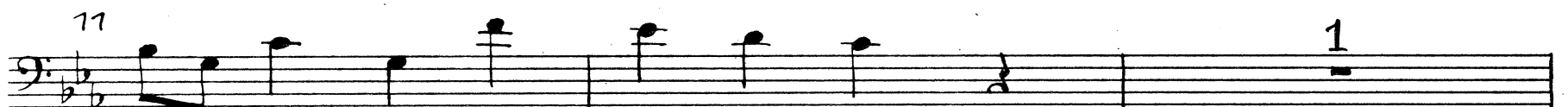
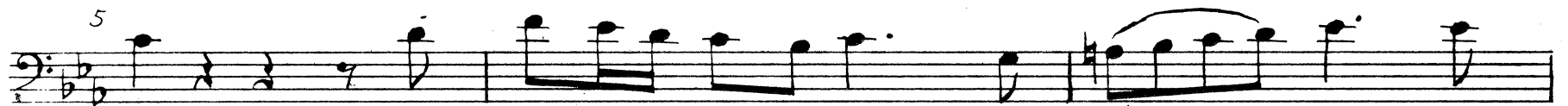

Fagotto I

14

18

23

27

31

35

39

43

46

Recitativo accompagnato

Adagio

10

Sopr. I: Wenn Gott ist für uns, wer

Gottes, und der ist — ein Mitt-ler für uns.

Fagotto I

32

30

33

36

39

42

45

48

51

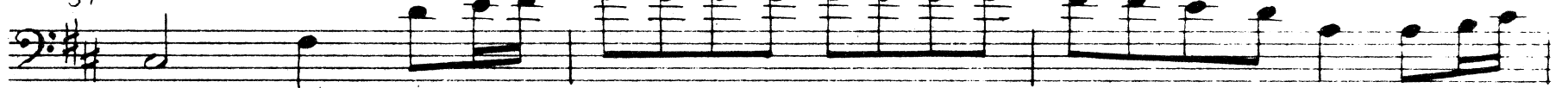

54

57

Fagotto I

60

Fagotto I

34

38

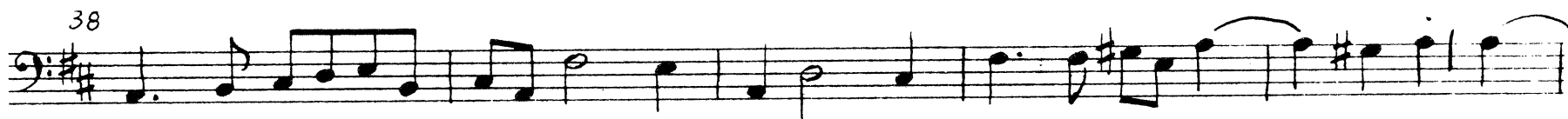

43

47

50

53

57

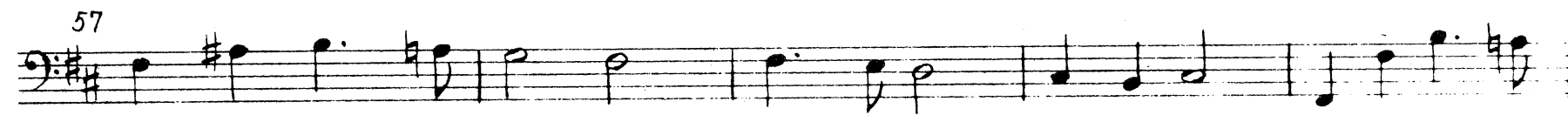

62

66

70

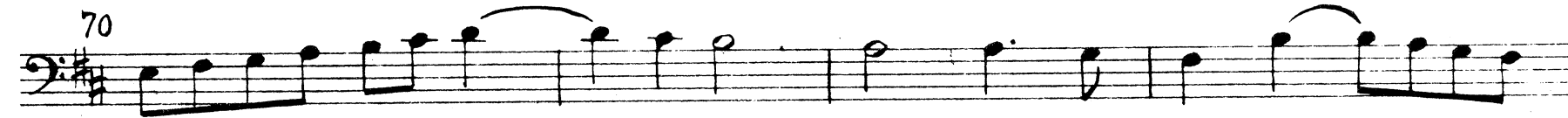

74

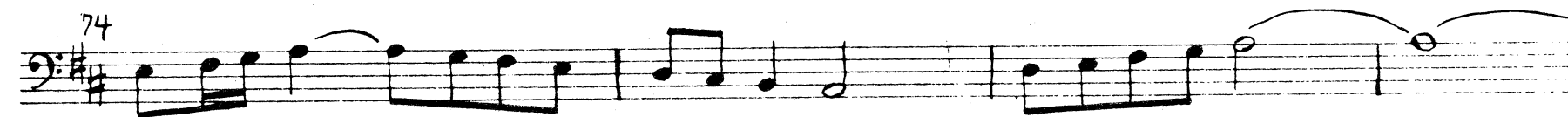

78

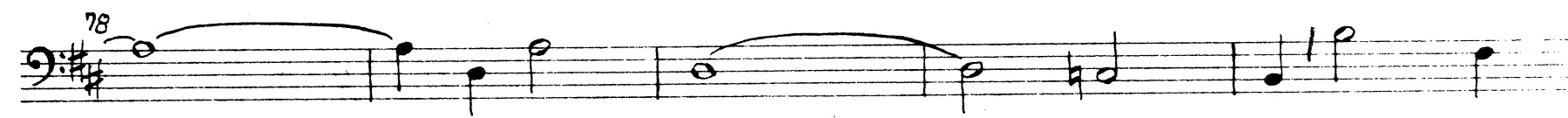

83

Adagio

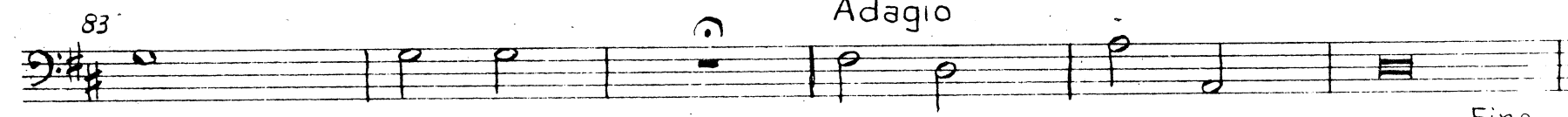

Fine

Der Messias

Oratorium

W.A.Mozart

PARTE PRIMA

Nº 1 Overtura

Grave

5

10

1. 2. Allegro moderato 85

Nº 2 Recitativo accompagnato ed Aria

Larghetto

7 25 8

Tenore: Weg, und bah-net die Pfa-de der

36

8 wü - sten un - serm Gott!

Aria

Andante

Vc. e B.

3 8 1 3 1 2

Fagotto II

2

27 2 Fag. I

33

38

42 f 2 p 1

48 Fag. I

52 1 1

57 br

67

66 1

71 p f br ten. p

76 f

79 3 p f

Fagotto II

Nº 3 Coro
Allegro

7

14

21

31

37

44

51

58

68

74

81

Fagotto II

4

87

94

101

107

2

115

121

127

133

Nº 4 Recitativo accompagnato ed Aria

Allegro maestoso

28

Basso: Er kommt, spricht Gott der Herr.

Aria

Larghetto

7

Fagotto II

16 *f* 5 *f*

27 *f* 1 6

39 *f* 3 13 Vc. e B.

59 Prestissimo *f* 1 3 *p* Vc. e B.

67 *p* 5 13 Vc. e B.

88 *f* *p*

94 Larghetto *f* 4 6

109 *f* 2 Prestissimo Vc. e B.

116 *f* *p* *f* *p* 7 Vc. e B.

128 *f* 14 Viol. I

Fagotto II

Adagio

Primo Tempo

147 *f* *p* *f*

152

156

Nº5 Coro
Allegro

Vc. e B. 14

Vc. e B. 17 *f*

21

24

28

32

Fagotto II

35

38

41

45

49

52

55

Recitativo

4

Soprano II: Im - ma - nu - el: Gott mit uns!

Nº6 Aria e Coro

Andante

Fagotto II

47 1 4 *f*

49 1 8 Viol. I

62 3 *f* *p*

69 2 *f*

75 2 *f* 2 *p* Fag. I

83 *f* *p*

87 1 *f*

93 4

107 1

Fagotto II

10

Coro

Nº7 Recitativo accompagnato ed Aria

Andante larghetto

Fagotto II

Aria
Larghetto

2 Vc. e B. f 8

13 Vc. e B. f Fag. I f

19 p 1 1

24 3

37 1. Fag. f p

35 1 1

40 4

48 1. Fag. f p

53 f p

57 f

61

Nº 8 Coro: *tacet*

Nº 9 Pifa

Larghetto e sempre piano

da capo al Fine

Recitativo: *tacet*

Nº 10 Recitativo accompagnato: *tacet*

Recitativo: *tacet*

Nº 11 Recitativo accompagnato

Andante

Soprano II: die lob-ten Gott und spra-chen.

Nº 12 Coro

Fagotto II

Nº 13 Aria (Tenor) : *tacet*

Recitativo : *tacet*

Nº 14 Aria (Soprano I) : *tacet*

Fagotto II

14

Nº 15 Coro
Andante

Vc. e B. 3 p

7 14 Viol. I tr

25

30

34 1

38 2 f

43

47

Fine della prima parte

PARTE SECONDA

Nº 16 Coro
Largo

1

5

9

13

17

21

25

29

Nº17 Aria
Largo

Vc. e B. 4 Vc. e B. f

9 2 3 Fag. I

17 2

22 7 Fag. I

33 p 2

39

f

44

p

48

Fine

16

Vc. e B.

Nº 18 Coro
Largo e staccato

da capo

6

12

17

23

Nº 19 Coro: *tacet*

Nº 20 Coro
Allegro moderato

5

1

Nº 25 Coro

A tempo ordinario

Vc. e B. 7 Vc.

11

16

3

23

27

2

33

37

41

45

Fagotto II

49

53

57

61

65

69

73

Recitativo

3

Sopr. II: Sohn, von E - wig - keit her bist du es!

Nº26 Coro

Andante allegro

1

5

8

12

16

19

21

23

Fagotto II

Nº 27 Aria (Soprano I, Fag. I): *tacet*

Nº 28 Coro : *tacet*

Nº 29 Aria

Allegro

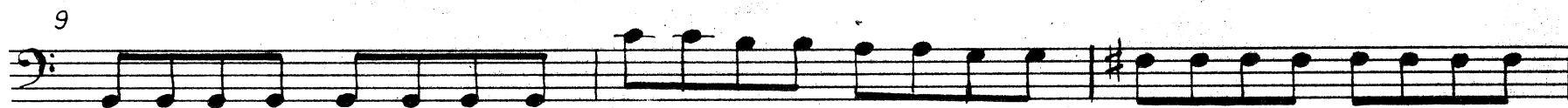
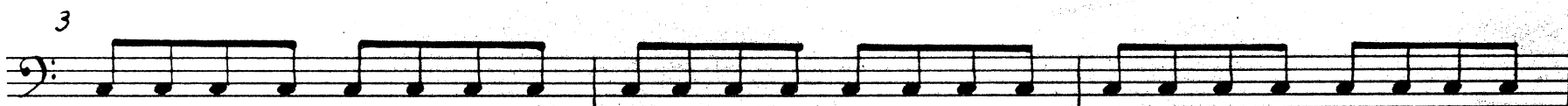
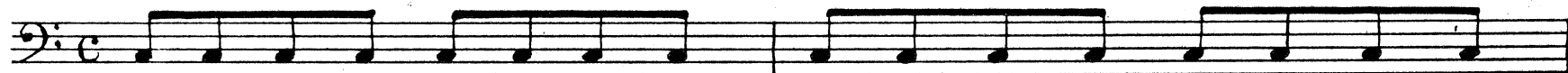

Fagotto II

26 1 5

f *f*

36 *tr*

40 2 10 Vc. e B.

f *p*

55 9 Vc. e B.

p

68 *f*

71

74 19 Vc. e B. da capo

Fine

Nº 30 Coro: tacet

Recitativo

8 2

Tenore: Der da woh - net im Him-mel, er spot - tet ih - rer.

Fagotto II

Nº31 Aria
Andante

Nº32 Coro

Fagotto II

46

50

54

58

62

66

72

77

81

87

91

Fine della seconda parte

PARTE TERZA

Nº 33 Aria (Soprano I, Fag. I): *tacet.*

Nº 34 Coro

Coro primo

Grave

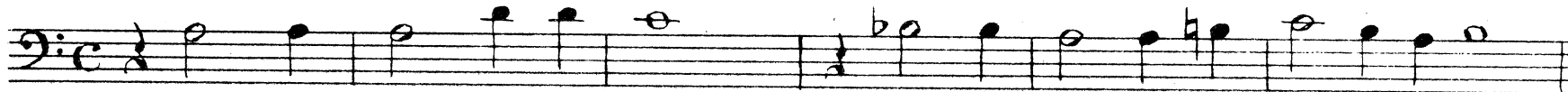

Coro secondo

Allegro

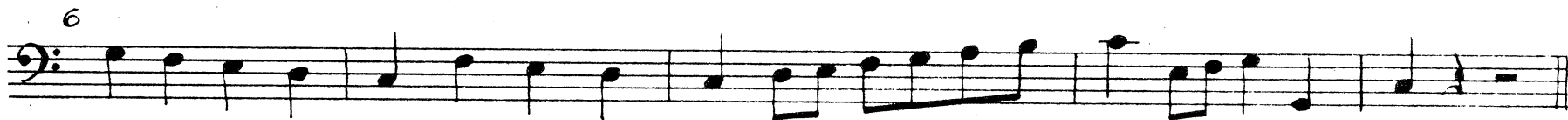
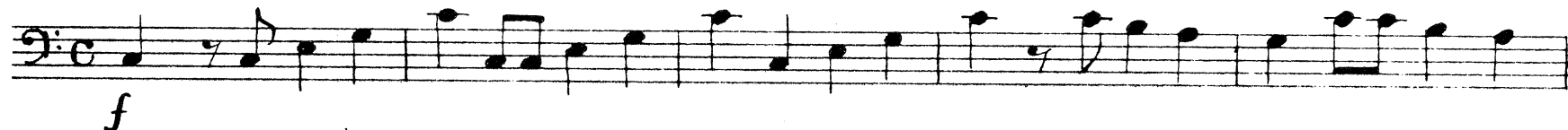

Coro terzo

Grave

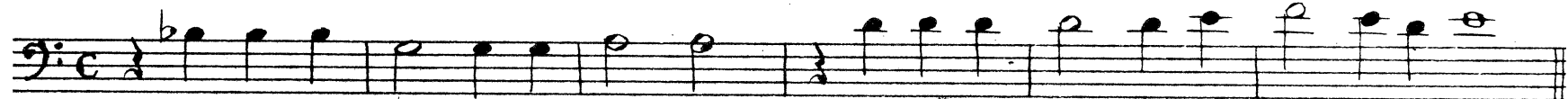

Coro quarto

Allegro

5

8

12

Nº 35 Recitativo accompagnato ed Aria (Basso): *tacet*

Recitativo: *tacet*

Nº 36 Duetto (Soprano II, Tenor): *tacet*

Nº 37 Coro

Andante

5

8

17

14

18

23

27

31

35

39

43

46

Recitativo accompagnato

Adagio

10

Sopr. I: Wenn Gott ist für uns, wer

Gottes, und der ist — ein Mitt-ler für uns.

Nº 38 Coro
Largo

f

5

Andante

8

11

Largo

15

19

Andante

22

Larghetto

25

27

1

Fagotto II

30

30

33

36

39

42

45

48

51

54

57

Fagotto II

60

63

65

67

Adagio

Coro ultimo
Allegro moderato

5

10

14

20

8

Viol.

f

32

2

