

Sonata a tre

GEORG PHILIPP TELEMANN

Continuo-Aussetzung: Willy Hess

Dolce

Flauto dolce

Violino o Flauto
o Oboe

Basso continuo

16

22

27

33

Allegro

6 4 2 6 6 4 6 5 3 6

5

6 4 3 6 7 6 6 5 4 3

9

6 6 5 6 6 7 # 6 4 5 # 6 # 6(-)

13

6 # # b 5 # b 6b 7 6 6 5b

17

21

25

29

8

33

6 5
4 3

6 6 6 6

37

7 6 6 5 6 4 2 6 6

6 4 2 6 4 2 6 4 2

41

7 7 7 4/2 (6) 6

45

6 6 5 6 6 5

(6)

Grave

6

11

17

Vivace

5

9

14

18

6 # # # 6 6 6 7 (# # #) 5 (#) 5

22

6 5 (-) 6 6

26

6 (6) 6 7 6 5 6

30

5 6 7 7

Flauto dolce

Sonata a tre

GEORG PHILIPP TELEMANN

Dolce

6

12

19

25

31

Allegro

5

8

12

Sonata a tre

Dolce

GEORG PHILIPP TELEMANN

4

11

18

25

31

Allegro

6

10

14

18

Violino

22

25

29

34

38

41

44

Grave

8

15

Violino

Vivace

1

5

8

11

14

17

1

21

24

28

31

Basso

Sonata a tre

Dolce

GEORG PHILIPP TELEMANN

Allegro

Basso

9

13

17

21

25

29

33

37

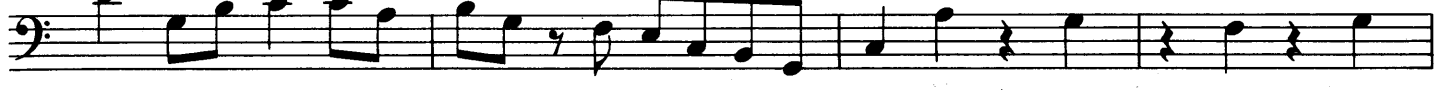

41

45

Basso

Grave

7

15

Vivace

6

10

14

18

22

26

30
