

Violino II

Joseph Haydn

Die Sieben letzten Worte

unseres Erlösers am Kreuze

Vokalfassung

Introduzione

Maestoso ed Adagio

f *fz fz* *fz fz* *f*

f *p* *f*

fz *fz* *fz* *fz* *fz* *p*

f *p* *p*

f *fz* *fz* *fz*

fz *p* *pp*

No. 1

Coro

Largo

- Staff 1: *f*, *p*, *f*, *p*, *ff*, *p*, *ff*, *p*. Includes a first ending bracket and a first ending sign.
- Staff 2: *f*, *p*, *f*, *p*, *ff*, *p*, *ff*, *p*.
- Staff 3: *f*.
- Staff 4: *p*.
- Staff 5: *f*, *ff*, *tr*, *tr*, *ff*.
- Staff 6: *cresc.*, *p*, *cresc.*.
- Staff 7: *f*, *p*.
- Staff 8: *f*, *p*.
- Staff 9: *pp*.

Violino I
No. 2

Grave e Cantabile

Coro

Violino II
No. 3

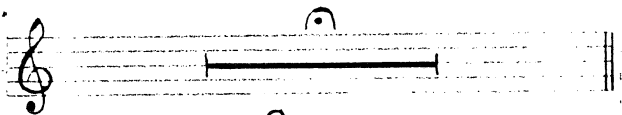

Grave

Coro

p

f

p

f

fz

p

f

p

fz

p

f

fz

p

f

No. 4

Coro

Largo

f *p*

p

f

f *fz* *fz*

p

f

p *f*

fz *p*

p *fz*

p

pp

folgt Introduzione - *tacet*

Violino II
No. 5

Adagio

f

pizz.

p

Coro

coll' arco

ff stacc.

fz fz fz fz fz fz

fz fz fz fz fz fz

p

stacc.

f

p

ff

p

fz

fz

- Staff 1: *p* (piano), *f* (forte)
- Staff 2: *f* (forte), *fz* (forzando), *p* (piano), *fz* (forzando)
- Staff 3: *pizz.* (pizzicato), *p* (piano), *fz* (forzando)
- Staff 4: *fz* (forzando)
- Staff 5: *coll'arco* (coll'arco), *f* (forte), *fz* (forzando), *fz* (forzando)
- Staff 6: *p* (piano)
- Staff 7: *cresc.* (crescendo)
- Staff 8: *ff* (fortissimo), *p* (piano)
- Staff 9: *f* (forte)
- Staff 10: *fz* (forzando), *p* (piano), *fz* (forzando), *p* (piano)
- Staff 11: *f* (forte), *p* (piano)

Violino I

No. 6

Coro

Lento

No. 7

In manus t

Coro

itum meum

Largo
con sord.

f *p* *fz* *fz* *f* *p* *pizz.*

*attacca subito il Terremoto
ma senza sord.*

Il Terremoto

*Presto e con tutta la forza
senza sord.*

- Staff 3:** Shows a change in dynamics with *fz* and includes slurs over groups of notes.
- Staff 9:** Shows a change in dynamics with *fz* and includes slurs.
