

J.S. Bach

Missa A-Dur

Kyrie e Gloria

BWV 234

Violino I

I. Coro: Kyrie

Kyrie

6

11

17

28

33

37

40

45

52

58

66  Musical notation for measures 66-70. The key signature is A major (three sharps). The notation includes eighth and sixteenth notes, rests, and a trill marked with a 'tr' in parentheses over a dotted note.

Christe
Lente e piano

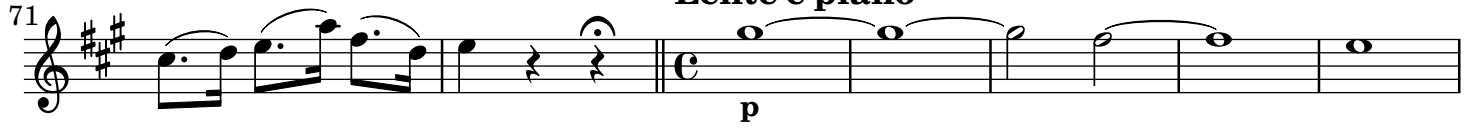
71  Musical notation for measures 71-77. The key signature is A major. The notation features half notes and quarter notes, with a dynamic marking 'p' (piano) below the staff. A common time signature 'C' is present at the beginning of this section.

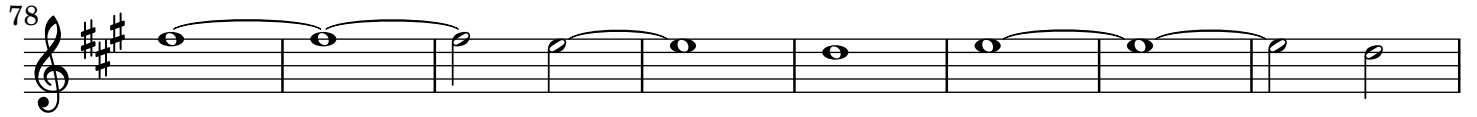
78  Musical notation for measures 78-85. The key signature is A major. The notation consists of half notes and quarter notes, mostly with slurs.

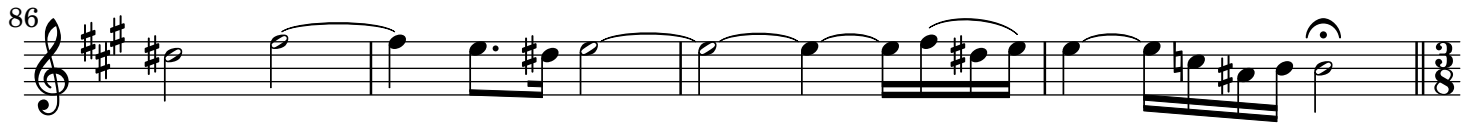
86  Musical notation for measures 86-89. The key signature is A major. The notation features half notes and quarter notes, ending with a double bar line and a repeat sign.

Kyrie
Vivace

90  Musical notation for measures 90-96. The key signature is A major. The time signature is 3/8. The notation consists of eighth notes and quarter notes.

97  Musical notation for measures 97-103. The key signature is A major. The notation consists of eighth notes and quarter notes.

104  Musical notation for measures 104-110. The key signature is A major. The notation consists of eighth notes and quarter notes.

111  Musical notation for measures 111-117. The key signature is A major. The notation consists of eighth notes and quarter notes.

118  Musical notation for measures 118-124. The key signature is A major. The notation includes eighth notes, quarter notes, and sixteenth notes.

125  Musical notation for measures 125-131. The key signature is A major. The notation includes eighth notes, quarter notes, and sixteenth notes.

132  Musical notation for measures 132-139. The key signature is A major. The notation includes eighth notes, quarter notes, and sixteenth notes.

140  Musical notation for measures 140-143. The key signature is A major. The notation includes eighth notes, quarter notes, and half notes, ending with a trill marked with a 'tr' over a dotted note. A dynamic marking 'adagio e forte' is present above the staff.

II. Coro: Gloria

Gloria

Vivace

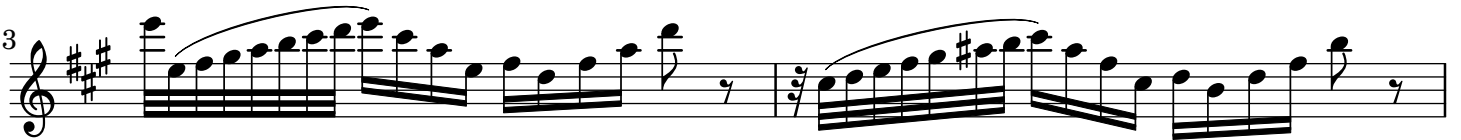

Et in terra pax adagio e piano

pax ho-mi - nibus bo - nae

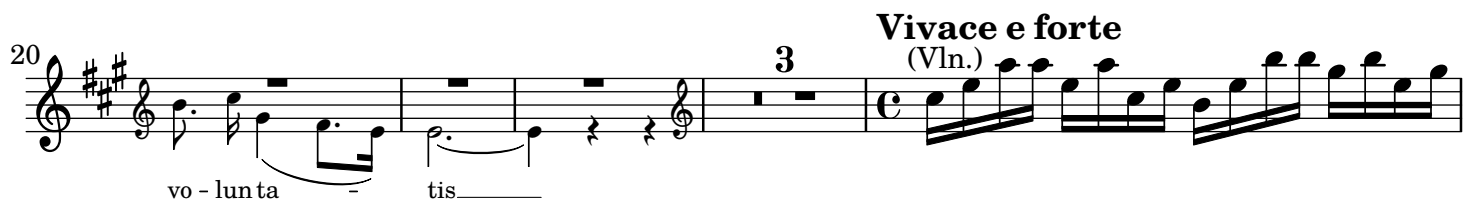

vo - lun ta tis

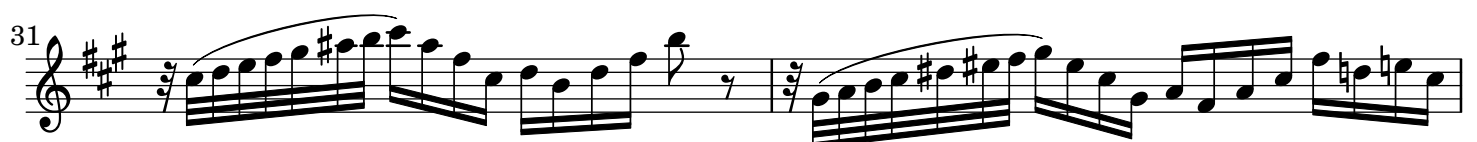

33

35

37 **adagio e piano** *Basso*

8

ad - o-ra - mus, ad-o-ra - mus te, ad - o - ra -

50 **Vivace e forte** (Vln.)

54

56

58

60

62

64 **adagio e piano** 11

77 *Tenore*

te, ad - o - ra - mus, ad - o - ra - mus te, glo - ri - fi

82 **Vivace e forte**
(Vln.)

84

86

88

90

92

94 **adagio 3**

99

103

107

III. Aria (Basso): Domine Deus

Andante

Violino Solo

Do - mi - ne,

Do - mi - ne De - us, Rex coe - le - stis, De - us Pa - ter o -

Basso
mni - potens, Do - mi - ne De - us,

Do - mi - ne De - us, Rex coe - le - stis, De - us Pa - ter o - mni - po - tens,

Do - mine De - us, Rex coe - le - stis, De - us

Pa ter o - mni - potens, Do - mi - ne De - us,

Do - mi - ne De - us, Rex coe - le - stis, De - us Pa - ter o -

30

mni - po - tens, Pa - ter, De - us Pa - ter o - mni - po -

33

tens,

36

39

Do - mine Fi - li u - ni - ge - ni - te

42

Je - su Chri - ste,

44

Je - su Chri - ste, Do - mi-ne Fi - li

46

u - ni-ge - ni-te, Fi-li u - ni - ge-ni-te Je - su, Je - su Chri -

49

ste,

52

Do - mi-ne Fi - li u - ni - ge - ni - te,

55

Je - su Chri - ste,

57

Je - - su Chri - ste, Do - mi-ne Fi - li

59

u - ni - ge - ni - te, Fi - li u - ni - ge - ni - te,

61

Je - su, Je - su Chri - ste, Je - su, Je - su Chri - ste,

64

Do - mi - ne De - us,

67

A - gnus De - i, Fi - li - us Pa -

69

- tris, Do - mi - ne De - us, A - gnus De - i, A - gnus De - i, Fi - li - us Pa -

72

tris, Do - mi - ne De - us,

74

Do - mi - ne De - us, A - gnus De - i, A - gnus De - i,

77

Fi - li - us Pa - tris,

80

83

Do - mi - ne De - us, A - gnus De - i, A -

85

- gnus De - i, Fi - li - us Pa - tris, Do - mi - ne

87

De - us, A - gnus

89

De - i, Fi - li - us Pa - tris, A - gnus De - i, Fi - li - us Pa -

92

tris, A - gnus, A - gnus De - i, Fi - li - us Pa - tris.

95

98

IV. Aria (Soprano): Qui tollis peccata mundi

58

66

73

82

91

99

106

V. Aria (Alto): Quoniam tu solus

1

4

7

10

15

18

22

26

29

33

37

40

43

46

50

53

56

60

63

68

71

VI. Coro: Cum Sancto Spiritu

Grave **Vivace**

6

9

12

16

20

23

25

