

Piccolo

CARAVAN

Oriental March

NORMAN, OKLA.

OSCAR J. LEHRER

Tempo di Fox Trot

1515

1 2 3 4

mf *f* *mf* *tr* *tr*

ff *mf* *ff* *tr* *mf* *tr*

ff *ff* *ff* *mf* *f*

TRIO

f *f* *ppp* *f* *p* *f* *p*

ff *ppp* *f* *p* *f* *p* D.C. al Coda

CODA

f *ff* *mf*

accel.

a tempo

f molto rall.

Fillmore Music House, Cin., O.

Flute in C

CARAVAN

Tempo di Fox Trot

Oriental March

UNIVERSITY OF OKLAHOMA BAND

NORMAN, OKLA.

1515

accel.

a tempo

Fillmore Music House, Cin., O.

f molto rall.

ff

Oboe or
C Melody Saxophone

CARAVAN

Oriental March

NORMAN, OKLA.
OSCAR J. LEHRER

6

Tempo di Fox Trot

1515

Fillmore Music House, Cin., O.

Bassoon

CARAVAN

Oriental March

UNIVERSITY OF OKLAHOMA BAND
OSCAR LEHR BAND
NORMAN, OKLA.

10

Tempo di Fox Trot

1515

Fillmore Music House, Cin., O.

f molto rall.

E♭ Clarinet

CARAVAN UNIVERSITY OF OKLAHOMA BAND

Oriental March

NO. 105 CAR. OKLAH. REF.

Tempo di Fox Trot

1515

accel.

a tempo

f molto rall.

ff

Fillmore Music House, Cin., O.

Solo or 1st B♭ Clarinet

Tempo di Fox Trot

CARAVAN

Oriental March

UNIVERSITY OF OKLAHOMA BAND
OSCAR H. LEHRER

NORMAN, Okla.

1515

accel.

a tempo

f molto rall.

ff

Fillmore Music House, Cin., O.

2d B \flat Clarinet

CARAVAN

Oriental March

NORMAN, OKLA.

OSCAR J. LEHRER

12

Tempo di Fox Trot

1515

mf

ff

mf

ff

mf

TRIO

SOLO

ppp

ff

ppp

f

p

f

D.C. al Coda

CODA

accel.

a tempo

f molto rall.

ff

Fillmore Music House, Cin., O.

3d B \flat Clarinet

CARAVAN UNIVERSITY OF OKLAHOMA BAND

Oriental March

NORMAN OKLAHOMA OSCAR OKLEHRER

13

Tempo di Fox Trot

1515

accel.

a tempo

f molto rall. ***ff***

Fillmore Music House, Cin., O.

Soprano Saxophone

CARAVAN

Oriental March

NORMAN, OKLA.

OSCAR J. LEHRER

Tempo di Fox Trot

1515

SOLO

TRIO

SOLO

CODA

accel

a tempo

f molto rall.

ff

D.C. al Coda

Fillmore Music House, Cin., O.

Solo Alto Saxophone

CARAVAN

NORMAN, OKLA.

OSCAR J. LEHRER

Oriental March

Tempo di Fox Trot

1515

TRIO

SOLO

CODA

D. C. al Coda

mf *accel.* *a tempo* *f molto rall.* *ff*

Fillmore Music House, Cin., O.

Tenor Saxophone

CARAVAN
Oriental March

OSCAR J. LEHRER

19

Tempo di Fox Trot

1515

Fillmore Music House, Cin., O.

Baritone Saxophone

CARAVAN

Oriental March

UNIVERSITY OF OKLAHOMA BAND

Tempo di Fox Trot

NORMAN, OKLA.

1515

Fillmore Music House, Cin., O.

1st Cornet

CARAVAN

Oriental March

UNIVERSITY OF OKLAHOMA BAND
NORMAN, OKLA.

OSCAR A. LEHRER

22

Tempo di Fox Trot

1515

Fillmore Music House, Cin., O.

f molto rall. ff

2d & 3d Cornets

CARAVAN

23

Oriental March OSCAR I. LEHRER
UNIVERSITY OF OKLAHOMA BAND

Tempo di Fox Trot

1515

Fillmore Music House, Cin., O.

f molto rall. *ff*

1st & 2d Eb Altos

CARAVAN
Oriental March

NORMAN, OKLA.
OSCAR J. LEHRER

Tempo di Fox Trot

1515

TRIO

CODA

mf accel. *a tempo* *f molto rall.* <ff

Fillmore Music House, Cin., O.

3d & 4th E \flat Altos

CARAVAN

Oriental March

UNIVERSITY OF OKLAHOMA BAND

NORMAN, OKLA.

Tempo di Fox Trot

1515

f *mf* *f* *mf*

mf *ff* *mf*₁ *mf*₂ *p*

f *mf*

TRIO *f* *ff* *mf* *sf*

f *p* *f* *ppp* *ff*

ppp *f* *p* *f* *p* *f* *p* *f* *D.C. al Coda*

CODA *f* *ff*

mf accel. *a tempo* *f molto rall.* *ff*

Fillmore Music House, Cin., O.

1st & 2d Trombones

CARAVAN

UNIVERSITY OF OKLA.
NORMAN, OKLA.

Oriental March

OSCAR J. LEHRER

Tempo di Fox Trot

32

1515

TRIO

SOLO

CODA

mf accel. *a tempo* *f molto rall.*

Fillmore Music House, Cin., O.

1st & 2d Trombones

CARAVAN

Oriental March

UNIVERSITY OF OKLAHOMA BAND

Tempo di Fox Trot

NORMAN, OKLA.

1515

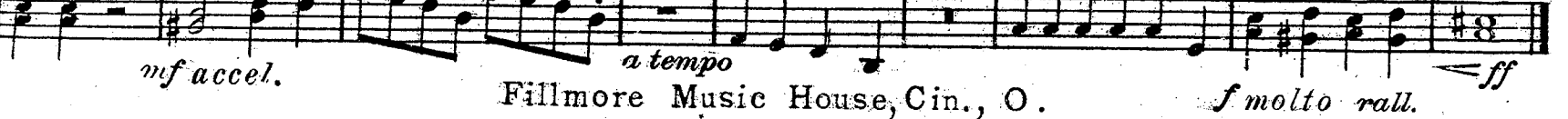
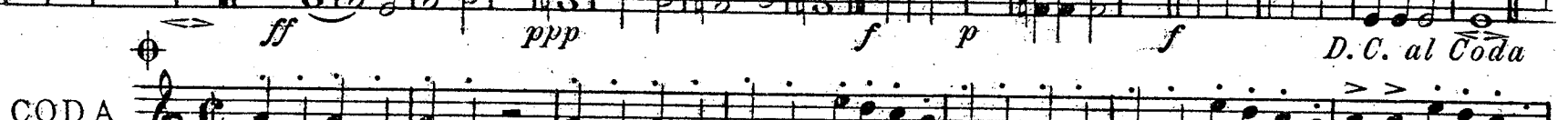
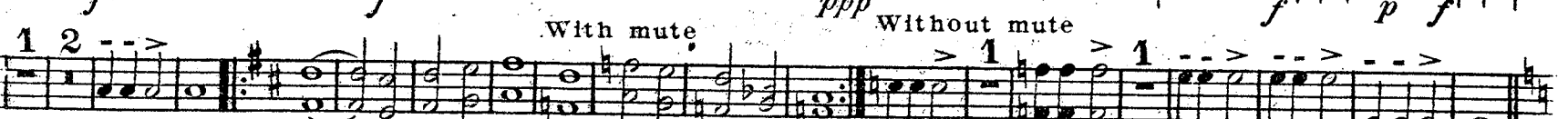
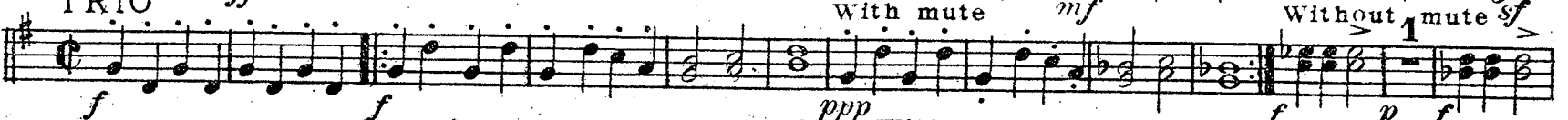
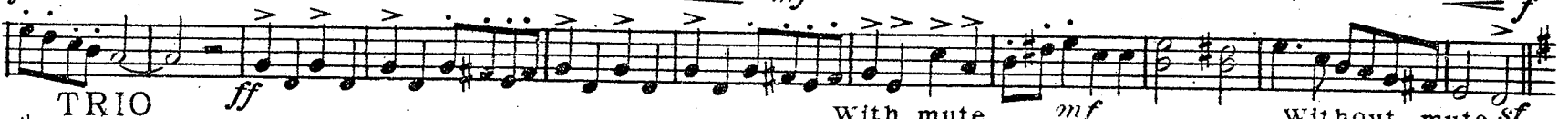
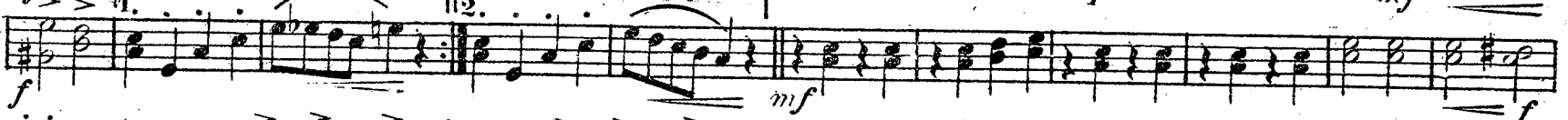
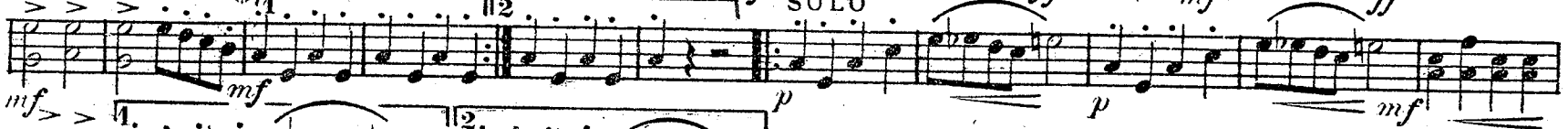

Fillmore Music House, Cin., O.

f molto rall.

3d Trombone

CARAVAN

Oriental March

OSCAR J. LEHRER

Tempo di Fox Trot

1515

Fillmore Music House, Cin., O.

f molto rall. **ff**

3d Trombone

CARAVAN

Oriental March

UNIVERSITY OF OKLAHOMA BAND

OSCAR, OHLERER
NORMAN, OKLAHOMA

Tempo di Fox Trot

1515

mf accel.

a tempo

f molto rall.

Fillmore Music House, Cin., O.

Baritone

CARAVAN

Oriental March

UNIVERSITY OF OKLAHOMA
OSCAR J. DEHNER
NORMAN, OKLA.

34

Tempo di Fox Trot

1515

TRIO

CODA

D.C. al Coda

Fillmore Music House, Cin., O.

Baritone $\text{B}\flat$

CARAVAN

UNIVERSITY OF OKLAHOMA BAND

Tempo di Fox Trot

Oriental March

NORMAN J. DEHNER

34

1515

TRIO

CODA

Fillmore Music House, Cin., O.

Basses

CARAVAN

Oriental March

UNIVERSITY OF OKLAHOMA
OSCAR J. LEHRER
NORMAN, OKLA.

37

Tempo di Fox Trot

1515

Fillmore Music House, Cin., O.

f molto rall.

Drums

CARAVAN

Oriental March

UNIVERSITY OF OKLAHOMA

OSCAR MAN, EGRIER

Tempo di Fox Trot

Triangles

1515

Fillmore Music House, Cin., O.

O.A.C. Nulsen,
Music Eng. Cin., O.