

БНЕЛМОТЕЛ
ДУВОИИДА ССС

18 18

№ 8057

Trombone III

Симфония - концерт

для виолончели с оркестром

С. Прокофьев

I

Andante

Measures and notes:

- 1: 5, 1, 6, 1, 12
- 2: 9, 3, 7, 4, 10
- 5: 5, 6, 8
- 6: 6, 8
- 7: 5, 6, 8, 8
- 9: 4, 1, 2, 3
- 10: 3, 5, 8
- 12: 4, 8, 11
- 13: Tuba, 8
- 14: 11

2.

15

8.I Solo

16

Cor.

17

fp Tuba Tr-tone III

18

19

poco a poco acceler.

20

21

Piu mosso

22

23

24

Andante primo

25

26

Adagio

II

Allegro giusto

28

Ob. Fag

29

- Measure 3:** *Fag. mp* (Fagotto mezzo piano)
- Measure 4:** *T-zo* (Tutti)
- Measure 5:** *f* (forte)
- Measure 6:** *Fag. mp* (Fagotto mezzo piano)
- Measure 6:** *Tz-ne III* (Tutti - terzo)
- Measure 10:** *meno mosso* (meno mosso) and *a tempo* (a tempo)

1.

16 Andante

Piu mosso e poco a poco accel.

Meno mosso

Poco a poco accel.

30 Piu animato
Tuba

2 31 Tr. 82

V. e. sob 32 Fag. mp

33 Trine III

34 35

36

37 38 ep. I

39 rit. meno mosso

40 Trine I

Piu mosso poco a poco acceler.

41

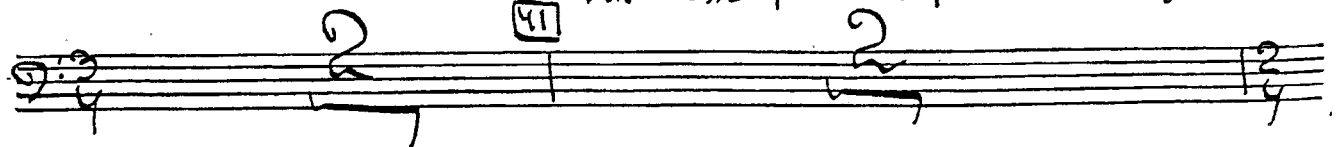

Cl. I solo

42

F. I

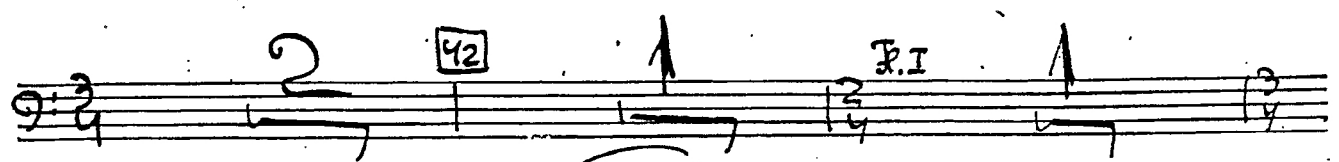

F. I

43

Allegro assai

Tr. no I

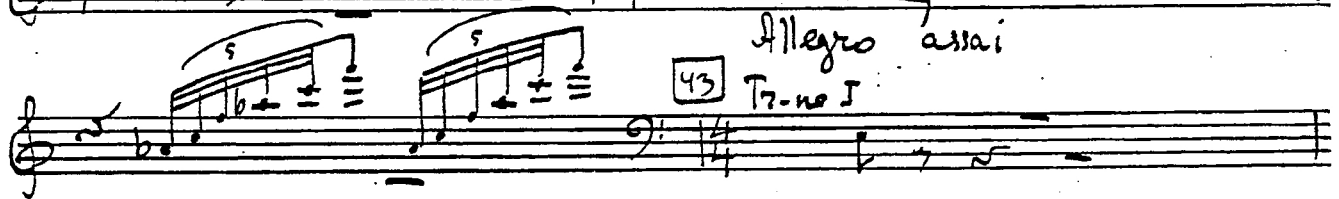

Tr. no III

p

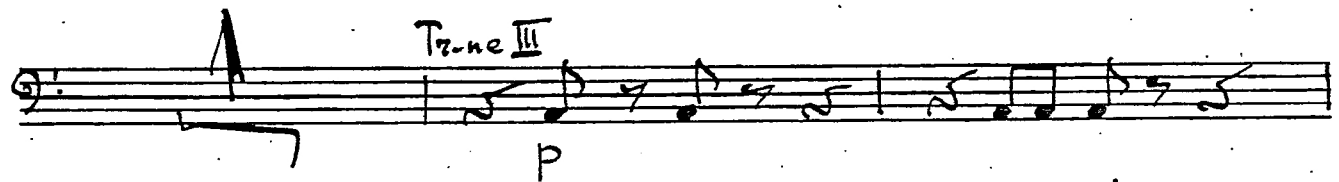

44

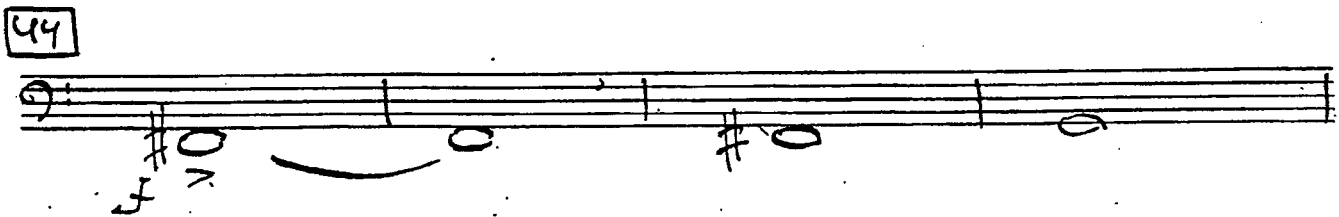

45

46

Ob. I

Tuba

Tr. no III

III

Andante con moto

3 3 2 1 3 5

1 2 1 3 1

Poco meno mosso 2 Vivace

3 3 3 9

3 4 12 5 6

6 12 7 V.e. solo cadenza 8 11

11 9 8 10 14

11 3 Tz-ne I 8 12 13

13 11 14 12 15 Allegretto (poco meno mosso) Tuba

16 9 17 15 18 8

19 11 20 9

8.

Ob. I Solo 13

Tuba

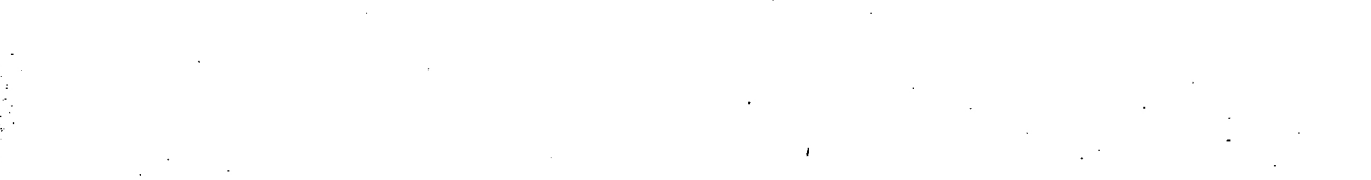
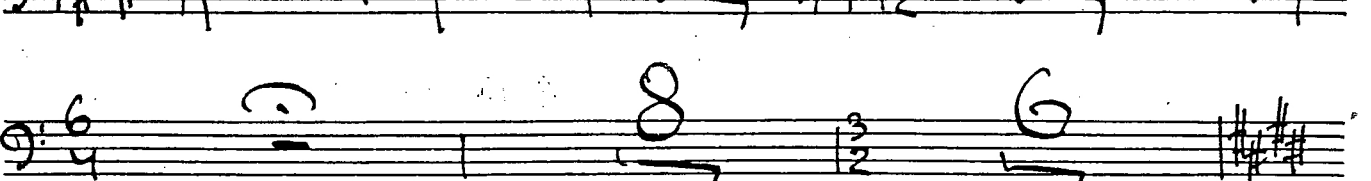
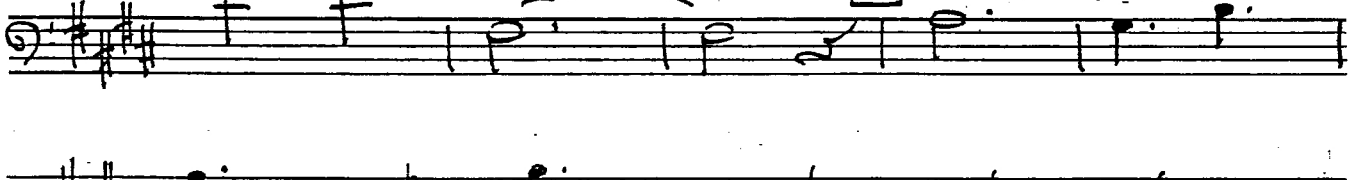
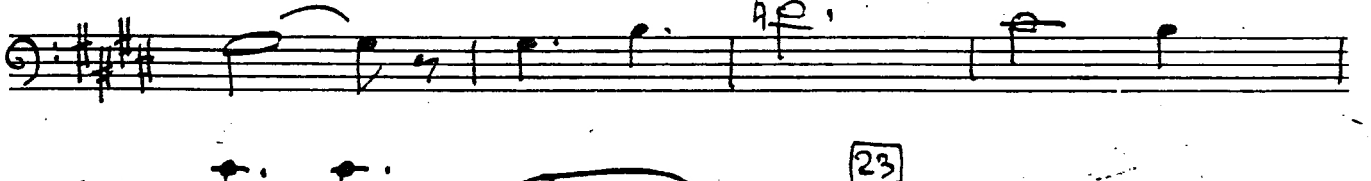
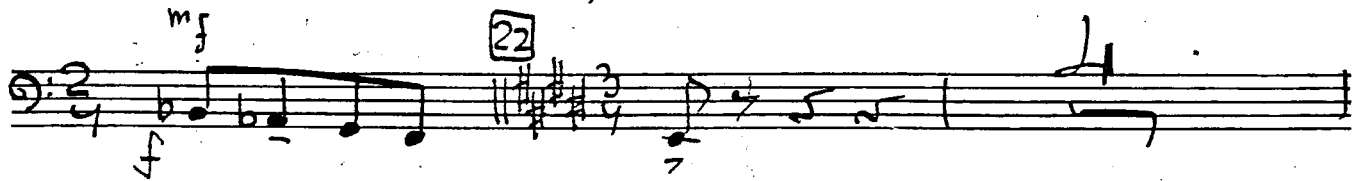
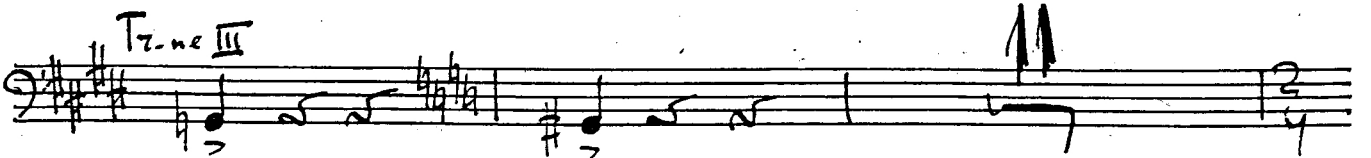
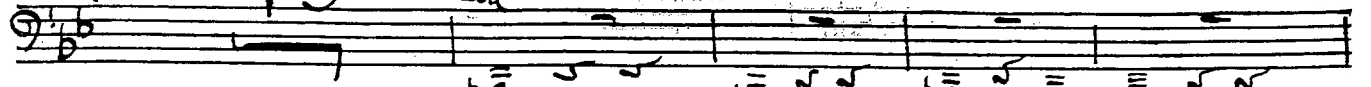

Handwritten text in a rectangular box, possibly a library or archival stamp, with some illegible characters.

12 *Pavane*
I 1912