

# АЛАСТОР. ALASTOR.

Н. МЯСКОВСКИЙ.  
N. Miasowsky. Op. 14.

## Fagotto I.

Lento, quasi andante.

1

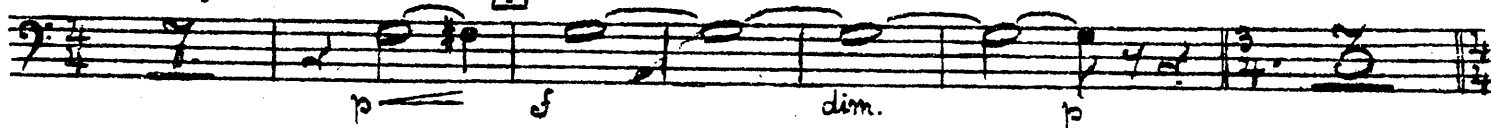

2

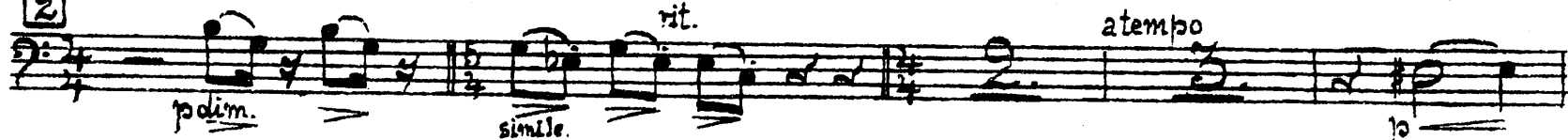

3

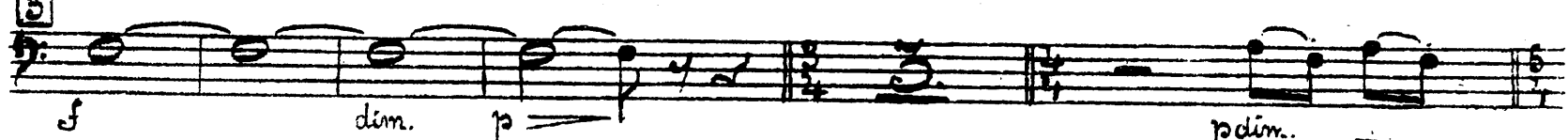

rit.

4

rit.

5

Con agitazione.  
(Moderato con moto)

6

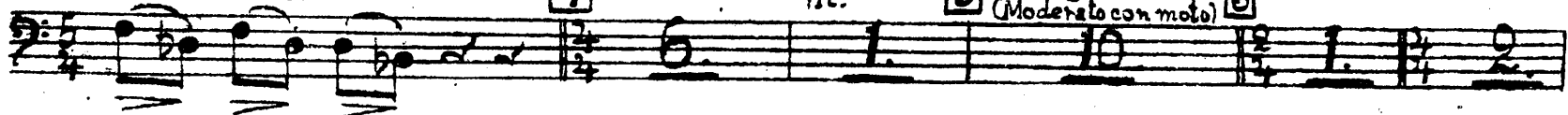

Celli

Bassi

pespr.

7

8

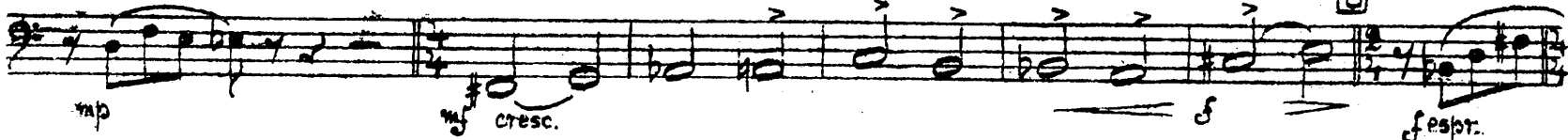

f

f

dim.

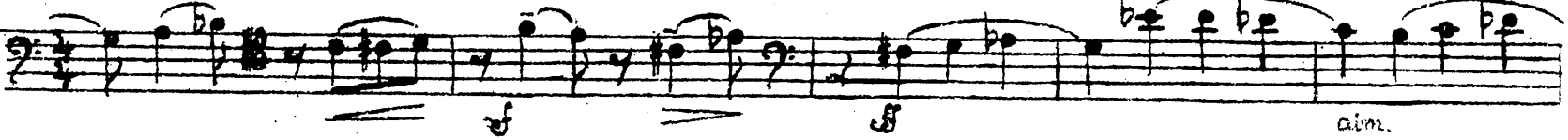

rall. molto.

1

2

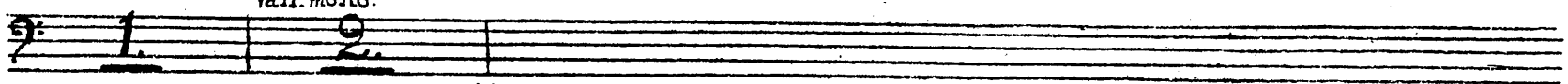

Fagotto I.

2

9 largamente

rallent. poco

10 Andante sereno.

rit.

11 Addolorato, ma con passione.

rit.

atempo

rit.

atempo

12 poco incalzando

espr.

rallent.

tranquillo

13

acceler.

Moderato.

14 Passionato, ma intempo.

atempo

Passionato

15 Molto appassionato ma con languidezza.

rit.

atempo.

languido

rit.

16

rit.

atempo

Con languidezza, ma poco a poco più passion.

Fagotto I.

V.S.

Fagotto I.

24

mf f p

25

poco rallent. **25** *Pochissimo meno vivo.*

mf p

26

mf

f mf

27

f *p cresc.*

f *f cresc.*

28

29

ff

f

30

ff

31

ff

32

ff

Stringendo.

f *p cresc.*

Fagotto I.

33 Quasi Presto.

mp cresc. f

34

p cresc. p cresc.

35 Largamente.

f f cresc.

Vivo.

sf f

36 Meno vivo. rit.

37

Ancora più ritardante

f

Andante.

38

pp poco pp poco

39

rallentando.

p mf

Più largo.

40

pp cresc. mp p f p

41 Convoglia.

f ff mf

rit.

42

pp p

Poco lento.

rit.

43 a tempo.

mp sf

# АЛАСТОР. ALASTOR.

Н. МЯСКОВСКИЙ }  
N. MIASKOWSKY } Op. 14.

## Fagotto II.

Lento, quasi andante.

1

*p* *f* *dim.* *p*

2

*p dim.* *p* *f*

3

*dim.* *p* *p dim.*

4

*p* *p dim.*

5 Conspicua.  
(Moderato con moto)

espr.

6

*p* *p dim.*

7

*mf cresc.*

8

*f* *dim.* *mf* *mp*

9

*dim.* *p* *rall. molto.* *largamente.*

10

*mp dim.* *rallent. poco* *pp*

11

*p* *rit.* *Addolorato, ma con passione.* *rit.* *atempo* *rit.*

# Fagotto II.

12 *atempo* poco *mezzando* *ritent.* *tranquillo* *Fag. I* *bd*

13 *acceler.* *Moderato*

14 *Passionato, ma in tempo* *atempo* *Passionato.*

15 *Molto appassionato ma con languidezza.* *rit.*

*atempo* *f* *languido* *rit.* *p*

16 *atempo* *mp* *rit.*

*atempo* *f* *Con languidezza, ma poco a poco più passionato.* *p*

17 *f* *mf* *Molto cresc. ed appassionato, (ma* *cresc. molto*

*non accelerando.)* 18 *Allargando.* *sf* *sf* *mp* *accelerando*

*rit. e pesante.* 19 *Andante e lugubre.* *sf* *pp* *sf* *pp* *sf* 20 *Allegro. (alla breve)*

*accelerando molto* *Vivo assai.* *f marcato*

Fagotto II.

21

22

23

Fig. I. he e y.

24

poco rallent.

25

Pochissimo meno vivo Fig. I.

26

27

28

29

30

31

32

Stringendo.

V.S.

Fagotto II.

33 Quasi Presto.

34

35 Largamente.

Vivo

36 Menovivo. rit.

Ancora più riten. Andante.

38

39

rallentando

Più largo.

41 Convoglia.

rit.

42

Poco lento.

rit.

43 a tempo

Contra-Fagotto.

*al tempo* *Con languidezza, ma poco a poco più passionato* **17** *Molto cresc. ed appassionato.* **18** *Allargando* *accelerando*

*ritardante* **19** *Andante sereno* **20** *Allegro (alla breve)* *Vivo assai* **21**

**22** **23**

**24** *poco rallent.* **25** *Pochissimo meno vivo.* **26**

**27** *rit.* **28**

**29**

**30**

**31** **32**

*stringendo* **33** *Quasi Presto* **34** **35** *Largamente* *Vivo*

**36** *Meno vivo*

*rit.* **37** *più rit. Andante* **38** **39** *rall.*

*Rit. Largo* **40** **41** *Convoglia.* *Tacet.*