

**EXPLANATION OF
THE SIGNS EMPLOYED**

**EXPLICATION DES
SIGNES EMPLOYÉS**

ZEICHENERKLÄRUNGEN

▢ Down bow
 V Up bow
 G Whole length of bow
 M In Middle
 Fr At the nut
 Sp At the point
 H Half length of bow

I 1st String
 II 2nd String
 III 3rd String
 IV 4th String

ex. Extension

▢ Tirez
 V Poussez
 G Tout l'archet
 M Au milieu
 Fr Au talon
 Sp A la pointe
 H La moitié de l'archet

I 1^{re} Corde
 II 2^e Corde
 III 3^e Corde
 IV 4^e Corde

ex. Extension

▢ Herunterstrich
 V Hinaufstrich
 G Ganzer Bogen
 M In der Mitte
 Fr Am Frosch
 Sp An der Spitze
 H Halber Bogen

I 1. Saite
 II 2. Saite
 III 3. Saite
 IV 4. Saite

ex. Ausstreckung

TABLE

59 I. FIORILLO

60 R. KREUTZER

61 J-B. BREVAL

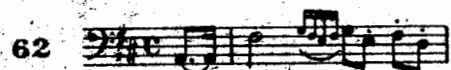

62 BEETHOVEN

63 R. KREUTZER

64 J-L. DUPONT

65 F-A. KUMMER

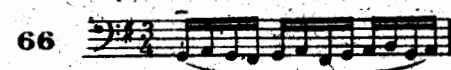

66 J. DONT

67 R. KREUTZER

68 Fr. GRÜTMACHER

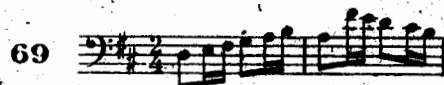

69 H-E. KAYSER

70 J-S. BACH

71 J. DONT

72 F-A. KUMMER

73 J. DOTZAUER

74 L. SPOHR

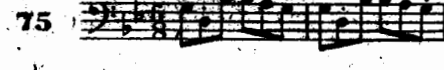

75 J. MARTIN

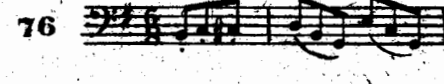

76 J-P. MAZAS

LA TECHNIQUE DU VIOLONCELLE

4^e Volume

TECHNIC OF THE CELLO
4th VOLUME

CELLOTECHNIK
4. HEFT

PAR L. - R. FEUILLARD

I. FIORILLO
(1715 - 1787)

Moderato

59

60

Allegro moderato

61

mf M

cresc. *f* *mf*

f

Sp *p* *cresc.*

f

mf

mf

f

f *Sp* *p* *cresc.*

f

cresc. *ff*

Allegretto

62

f *simile*

4 1 0 2 2 1 2 2 4 2 2 1 2 1 4

4 2 4 2 4 1 4 2 1 3 1 4 4 3 1

3 4 3 2 1 4 4 3 1 1 2 2 2

3 4 3 2 1 4 4 1 1 2 2 2

Moderato

63

f

simile

J.-L. DUPORT
(1749-1819)

Moderato

64

65

The main score for exercise 65 consists of ten staves of music in bass clef. It begins with a forte (*f*) dynamic and a fermata (*Fr*) over the first measure. The piece is characterized by continuous sixteenth-note patterns, often grouped in fours. Fingerings are indicated by numbers 1-4 above notes. The key signature has one flat (B-flat). The score concludes with a final cadence.

Variantes

Five alternative musical variants are provided, each starting with a Roman numeral (I-V) and a dynamic marking:

- 1. *V* *Sp* (Sforzando)
- 2. *M* (Messa di Voce)
- 3. *Fr* (Fermata)
- 4. *G* (Grave)
- 5. *Sp* *M* (Sforzando and Messa di Voce)

66

Moderato

67

f M
à la corde

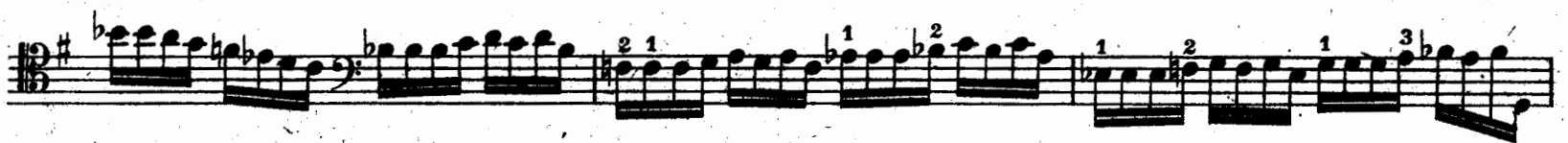

68 *Larghetto*

p

cresc. *mf*

dim. *pp*

p

cresc. *mf* *p* *rall.*

f

1 4 2 1 3 1 7

f

3 2 2 1 3 1 1

dim.

p

2 1 2 1

cresc.

3 7 4 4 4 2 1 1

f

4 4 1 4 3 4

2

2 2 3 1 0

4 2 3 4

pp *rall.*

69 *Allegretto*
mf *M* *leggiero* *simile*

J.-S. BACH

Allegro moderato

70

cédez

Moderato

71

dim. rall.

a T^o

p

p *cresc.*

f

II II

II *p* *f* *dim. cédez* *p*

72

mf

The main musical score for exercise 72 consists of ten staves of bass clef music. The first staff begins with a treble clef and a common time signature, followed by a bass clef and a mezzo-forte (*mf*) dynamic marking. The music is a continuous sequence of eighth-note chords, each with a slur and a fingering number (1, 2, 3, or 4) above it. The chords move through various keys, including G major, C major, and F major. The first staff contains 8 measures, and each of the following nine staves contains 4 measures, for a total of 40 measures.

Variantes

Five numbered variations of the exercise are provided at the bottom of the page. Each variation is on a separate staff and begins with a treble clef and a common time signature. The variations are numbered 1 through 5. Variation 1 starts with a *V* marking. Each variation shows a different fingering or articulation approach to the eighth-note chords of the exercise.

73

p *M*

Allegretto

74

Moderato

75

76 *Allegretto*
mf *leggiere*
