

1-24*

Flauto I

Симфония-концерт

для Виолончели с оркестром

С. Прокофьев

Andante

F. I

rit. poco meno mosso

Solo

Andante primo

Andante
cl., Fag.

tr.
cl.

ob.

cl.

Poco a poco acceler.

Fr. I

19 sf sf

20

21 *Piu mosso* 1-9 2 3 4 5 *mf*

22 23 24 *Andante primo* *dim.* *pp* *Solo* *pp*

25 *Solo* *pp* 26

27 *Adagioff.* *pp*

28

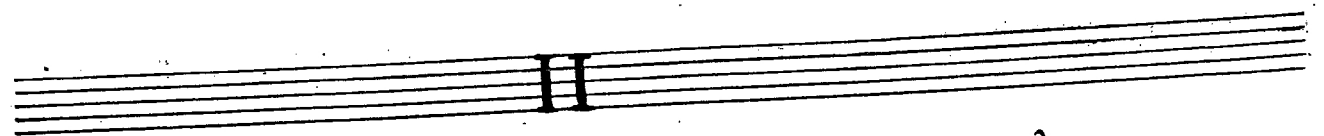

Allegro giusto

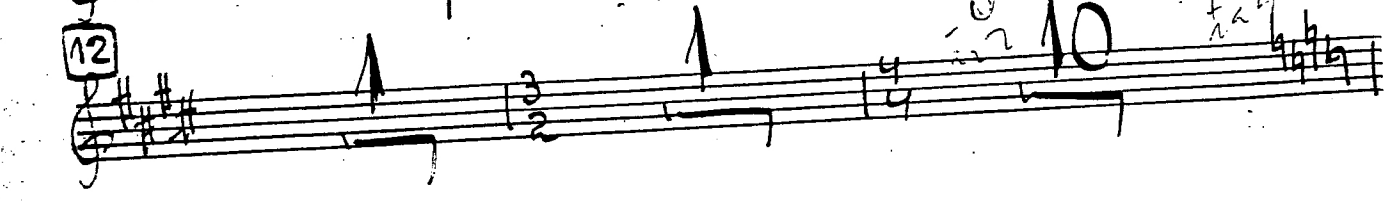
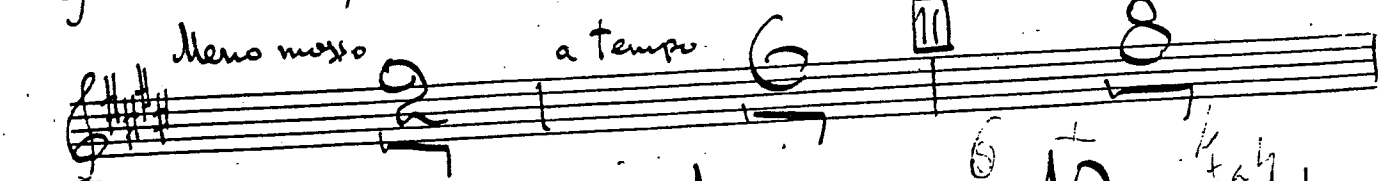
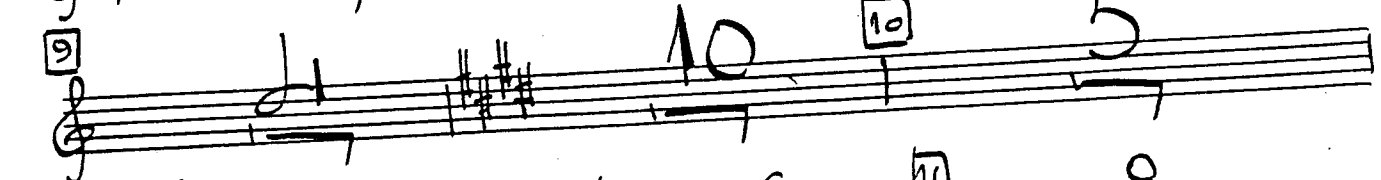
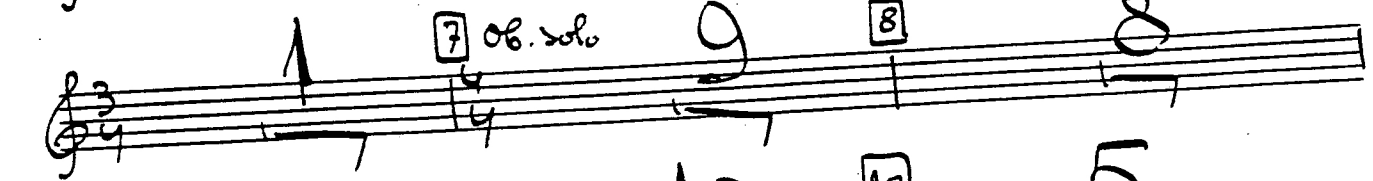
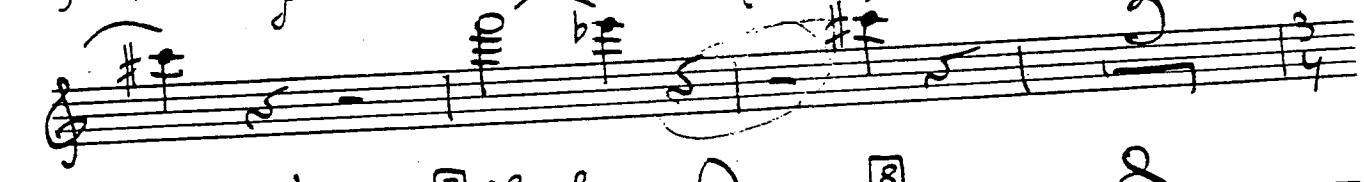
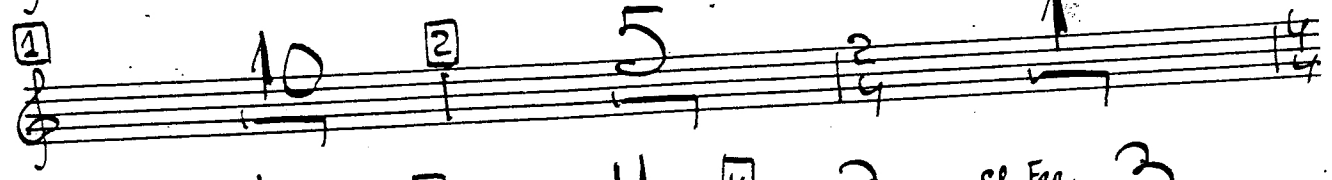
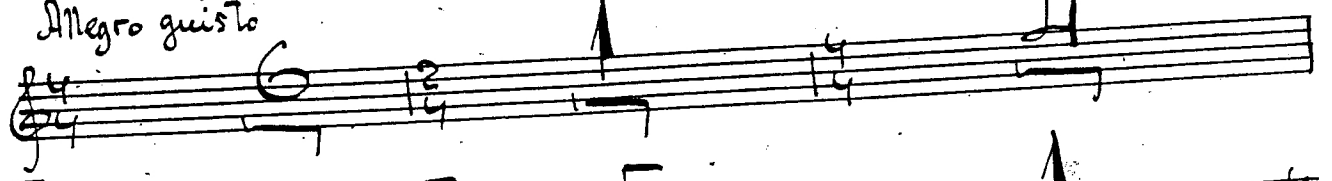

5

Fag. *mf*

31

Fl. I

32

10

33

Fag. *mf*

Ob. I

Fl. I *mf*

34

p

35

mp

36

2

Cl. I Solo

37

Fl. I *p*

38

39 *Meno mosso*
Fag. I solo

40

41 *Più mosso e poi a poco acceler.*

42

43 *Allegro assai*

44

Andante con moto

Measure 4: **4** *F. I.*

Measure 7: **7** *V.e. solo Cadenza*

Measure 8: **8** *Picc. solo*

Measure 9: **9** *Cl. I solo*

Measure 10: **10**

Measure 11: **11**

12 *p* 13

14 *Allegretto (poco meno mosso)* 16

17 *Vni I soli* 19

20 *c. bassi* *Ob. I solo*

Fr. I *Allegro marcato* 21

Fr. I 12

22 24

ce. II *ce. I*

p

Fag. I **M**

*) В партиях 1-й флейты и 1-го оboя такты, выделенные петитом, не выполняются лишь в случае отсутствия челесты.

БИБЛИОТЕКА
МУЗЫКАЛЬНАЯ СОЮЗ
ИЗД. № 8054

12 Равшана