

Opus 2

12 sonates pour violon et basse continue

1 RV 27

Preludio Andante

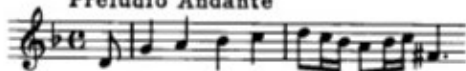

2 RV 31

Preludio a capriccio Presto

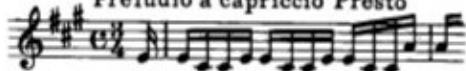

3 RV 14

Preludio Andante

4 RV 20

Andante

5 RV 36

Preludio Andante

6 RV 1

Preludio Andante

7 RV 8

Preludio Andante

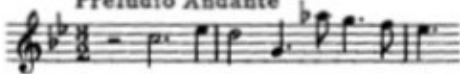

8 RV 23

Preludio Largo

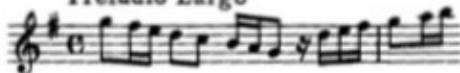

9 RV 16

Preludio Andante

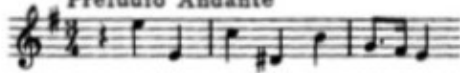

10 RV 21

Preludio Largo

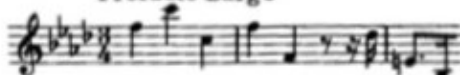

11 RV 9

Preludio Andante

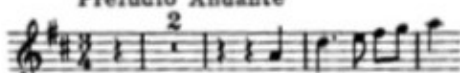

12 RV 32

Preludio Largo

SONATA in Sol minore

per Violino e Basso continuo

F. XIII n°29

a cura di
Gianfranco Prato

Antonio Vivaldi
(1678-1741)

Preludio

Andante

Violino

Cembalo

10 *tr*

f

15 *tr*

tr

20 *tr*

Giga

Allegro

25

30

35

40

65

70

75

80

Sarabanda

Largo

100

105

tr.

110

tr.

Corrente
Allegro

115

120

125

130

135

tr.

140

tr

145

tr

150

155

160

tr

tr

tr

165

170

175

180

p

p

tr

SONATA in La maggiore

per Violino e Basso continuo

F. XIII n° 30

a cura di
Gianfranco Prato

Antonio Vivaldi
(1678-1741)

Preludio a Capriccio

Presto

Violino

Cembalo

Adagio

tr

5

Presto

10

Adagio

15 (Presto)

tr *tr* 20

★) Orig: 

30 Corrente

Allegro

50 *tr* 55

60

65 *tr* 70

70

75

80

85

90

95

Adagio

p

tr

100

tr

tr

tr

105

tr

tr

Giga

Allegro

120

125

130

135

tr

(tr)

(p)

(p)

140

Sonate d-moll

für Violine und Continuo (Klavier)

Preludio

Antonio Vivaldi (1680-1743)
Herausgegeben von Willi Hillemann

Andante

Violine

Continuo
(Violoncell)

(6) 6 7 6 (6) 4 3 6b 5 # 6

5 6 5 # 5 4 6 7 # 6 6 4 6 7 b 5b 3 7 6 5 6 5 6 5 6b

10 5b 3 4b 6 6 6 6 6 (6) (b) (#) 6 4 6 (7)

15 # 7 3 5 # 6 7 6 7 6 7 6 7 5 4 #

20

6 # # 6^b 6 6 6 5 3 6 7 7^b 7 7^b 7 6 7

25

7 5 4 6 (6) 7 3 4 6 6 6 6^b 6 5^b

29

6 6 5 4 3 5 6 5 6

33

5 6 5 # 5 6 # (6) ^b

7

(6) # 6 7 6 7 6 # 6 9 8 5

Corrente

Allegro

32

6 5 6 6

38

6 6 5 4

44

5 6 6 5 4 #

Adagio

6 6 6 9 8 6 7 5 6 4 6 7 4 4 4 2 6 7 4 3

6

6^b (5) 4 2 6 # 5 6 # # (7) 6 6 6 5 4 #

Giga

Allegro

SONATA in Fa maggiore

per Violino e Basso continuo

F. XIII n° 32

a cura di
Gianfranco Prato

Antonio Vivaldi
(1678-1741)

Andante

Violino

Cembalo

5

10

15

(p)

(p)

20

(p)

(p)

25

(p)

30

(p)

35 *tr*

40 *tr*

45 *tr*

50 *tr*

Allemanda

Allegro

65

70

75

Sarabanda

Andante

90

(f)

(f)

95

tr

100

tr

105

(b)

(f)

(f)

110

115 120

125

130

tr *p* *tr*

Corrente

Presto

135 *tr*

140

145

150 155

trm 160

165

170

trm 175

180 185

190

195

200

205

210

215

220

225

SONATA in Si minore

per Violino e Basso continuo

F. XIII n° 33

a cura di
Gianfranco Prato

Antonio Vivaldi
(1678-1741)

Preludio

Andante

Violino

Cembalo

(p)

(p)

tr

5

tr

10

(p)

(p)

15

tr

Corrente

Allegro

20

25

30

35

trill

40

(p)

trill

(p)

1. 2. *

45

f

tr

trill

50

trill

* Nell'originale non risulta questa 2. battuta.

55

60

65

70 *tr.* *(p)*

75 *tr.* *(p)* **)* 1. 2.

Giga

Presto

80

*) Nell'originale non risulta questa 1. battuta.

85 *tr*

90

95

100

105

110

115

120

Sonate C-dur

für Violine und Continuo (Klavier)

Preludio

Antonio Vivaldi (1680-1743)
Herausgegeben von Willi Hillemann

Andante

Violine

Continuo
(Violoncell)

8

16

23

31

6 # 6 # 6 b 5b 7b 5

39

6 6 # 6 7 # 6 6 6 7 5 # (b)

47

6 6 # 4 2 6 7 6 7 6

55

7 6 6 7 # 6 4 2 6 7 5 4 3 6 6

64

6 6 b 5b 7b 6 6 5 4 3

Allemanda

Presto

6 5 4 2

6 6 6 6 (#) 6 6 # #

6 # 6 6 6

6 b # 6 6 # 6 6 6 6 6

6 6 6 6 6 6 5 4 3

Giga

Allegro

SONATA in Do minore

per Violino e Basso continuo

F. XIII n° 85

a cura di
Gianfranco Prato

Antonio Vivaldi
(1678-1741)

Preludio

Andante

5

Violino

Cembalo

15 *tr*

20 *tr*

25 *trun*

30 *f*

trun

35

40

45

trm

50

trm

Allemanda

Allegro

55

60

*) Nell'originale il segno del trillo figura sul precedente "si,,."

65

70

75

80

85

Corrente

Allegro

90

95

100

105

110

115

120

125

SONATA in G Major

for Violin and Piano

PRELUDIO

A. Vivaldi

GIGUE

ARIA

p con espress. (2^a pas-pp)

Poco andante quasi allegretto

p con espress. (2^a pas-pp)

The second system continues the musical piece. The vocal line maintains its melodic flow with slurs and a fermata. The piano accompaniment features more complex chordal textures and moving lines in both hands. The system ends with a repeat sign.

COURANTE

VIOLINO

SONATA in G Major

PRELUDIO

Largo

A. Vivaldi

mf

tr

f

p

mf

p

f

1. poco rit.

2. rit.

p

GIGUE

Vivace

p

cresc.

VOLINO

- Staff 1: *f* (forte), first finger (1) markings.
- Staff 2: *pp* (pianissimo), *p* (piano), second (2) and third (3) finger markings.
- Staff 3: *cresc.* (crescendo), third (3) and fourth (4) finger markings.
- Staff 4: *f* (forte), third (3) and fourth (4) finger markings.
- Staff 5: First ending bracket with first (1) and second (2) endings.
- Staff 6: *f* (forte), *p* (piano), first (1) and zero (0) finger markings.
- Staff 7: *f* (forte), zero (0) and second (2) finger markings.
- Staff 8: *p* (piano), *f* (forte), first (1) and second (2) finger markings.
- Staff 9: *p* (piano), *f* (forte), second (2) and fourth (4) finger markings.

VOLINO

2 4
p *f*

4 0 *v* # 4
p *cresc.*

2 2 *v* 4
p

4 *v*

3 4 *cresc.*

3 4 *f*

v *b* *v* *p*

b *v* *mf* *f*

b *v* *p* *f*

6 4

ARIA

VIOLINO

Poco andante quasi allegretto

p con espress.

p *mf* *f* *poco rit.* *pp* *mf* *p*

COURANTE
Allegro

mf *cresc.* *f* *mf* *cresc.* *f* *cresc.*

SONATA in Mi minore

per Violino e Basso continuo

F. XIII n° 37

a cura di
Gian Francesco Malipiero

Antonio Vivaldi
(1678-1741)

Preludio

Andante

Violino

Cembalo

5

10

15

20

25

30

3

35

40

45

50

55

60

65 5

70

Capriccio
Allegro

75

105

110

Giga

Allegro

115

120

125

130

135

150

155

Gavotta

Presto

160

165

170

175

180

Sonate f-moll

für Violine und Continuo (Klavier)

Preludio

Antonio Vivaldi (1680-1743)
Herausgegeben von Willi Hillemann

Largo

Violine

Continuo
(Violoncell)

6 5 6 (6) ♯ 6 5 6 6 ♯ 6 (6)

8

♯ 6 5⁺ 4 ♯ 6 5 6 6 6 4⁺ 2

15

6 5 6 ♯ 7 6 6 5 6 7 5 ♯

22

4 ♯ 6 ♯ 6 5 ♯ 6 4 ♯

Allemanda

Allegro

Giga

Allegro

SONATA in Re maggiore

per Violino e Basso Continuo

F. XIII n° 39

a cura di

Gian Francesco Malipiero

Antonio Vivaldi

(1678-1744)

Preludio

Andante

Violino

Cembalo

5

10

15

(p)

(p)

(f)

(p)

(f)

(p)

20 25

30

35

40

45

tr *tr* *tr* *tr* *tr*

sf

50

sf *tr* *tr*

60

tr *tr* (p)

65

tr (p) *tr* 1. 2.

Fantasia

Presto

(simile)

70

75

80

(simile)

f

f

85

f

90

f

95

f

Gavotta

Allegro

115

120

125

130

135

140

145

150

17
98

SONATA in La minore

per Violino e Basso continuo

F. XIII n° 40

a cura di
Gian Francesco Malipiero

Antonio Vivaldi
(1678-1744)

Preludio

Largo

Violino

Cembalo

15

20

Capriccio

Presto

25

30

35

40

45

50

55

70
Grave

Allemanda
Allegro⁹⁵

*) *tr.*

tr.

105

f *tr.*

*) Originale:

110

115

(h)

120

125

001

17
99