

Fagotto I

ЗОЛУШКА

БАЛЕТ В 3^х ДЕЙСТВИЯХ

С. Прокофьев, соч 87

ДЕЙСТВИЕ ПЕРВОЕ

№1 Вступление

Andante dolçe

N°2. Па-де-шаль

5 Allegretto

8

mp

6

p

7

mp

8

Poco più mosso

9 Listesso tempo

f

10

f, sf

Fag. I

11

f mp sf f

12

13

f

f mp cresc.

14

Listesso tempo

p

mp dolce

22

mf dolce

23

mp

24 Piu animato

25

un poco rit. al Moderato I

mp

26 Piu animato

27

28 Moderato

mp dolce

pochiss. rit.

p

N^o 4. Отец

29 *Andantino*

p

mf *Più mosso*

p

mf *espr.* *Andante, un poco drammatico*

f

f *espr.* 32

f

mf *Più mosso*

p 33

Allegro

G. P. 34

f

f

f

f

f

N^o 5. Фея - нищенка

37 *Adagio* 38

p

p

p

mp

39

40

solo

N° 6. *Поставщики и переодевание сестер*

41 *Vivo*

mf p

42

43

f

44

f

solo

mp f rit.

45 *Andantino*

f

46

f con precisione p

47

Tagotto 1

53 Più animato

3 2 G. P. 11

54 solo

55 Più animato

2 15 56 3

Allegretto

solo f

57

58

cl.

4 10 3

2

59

1 1 f

1 f

2

№ 8. Отъезд Мачехи и сестер на бал

60 *Vivo*

12 [76]

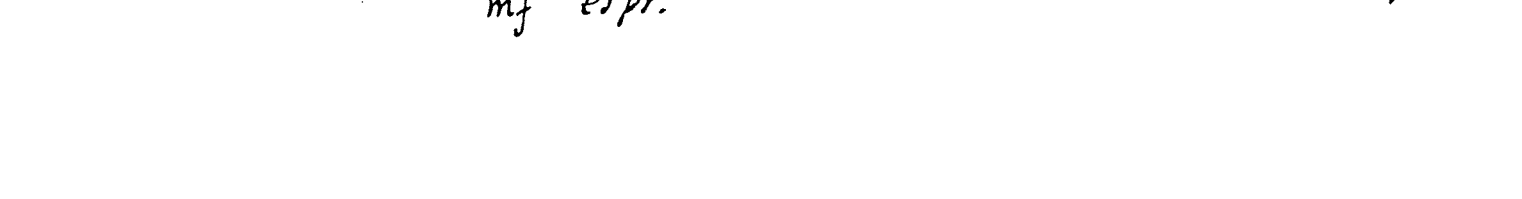
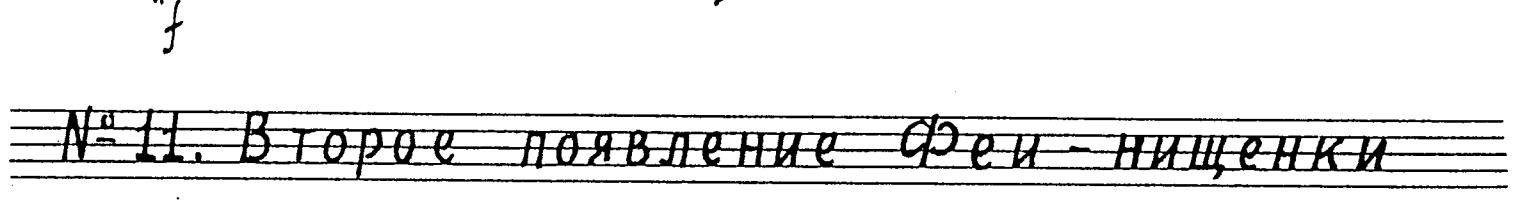
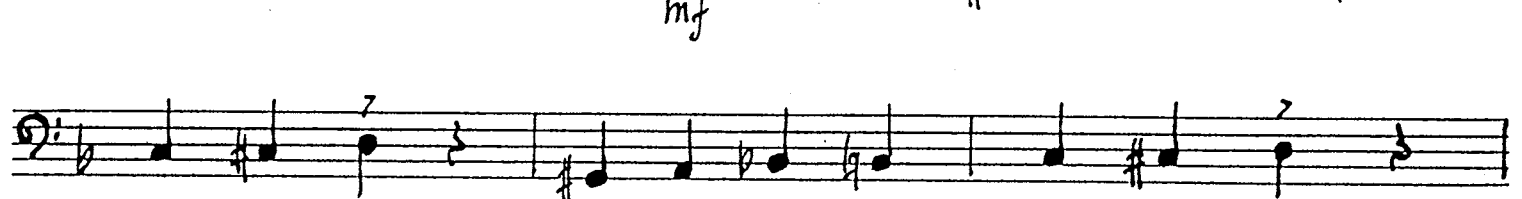
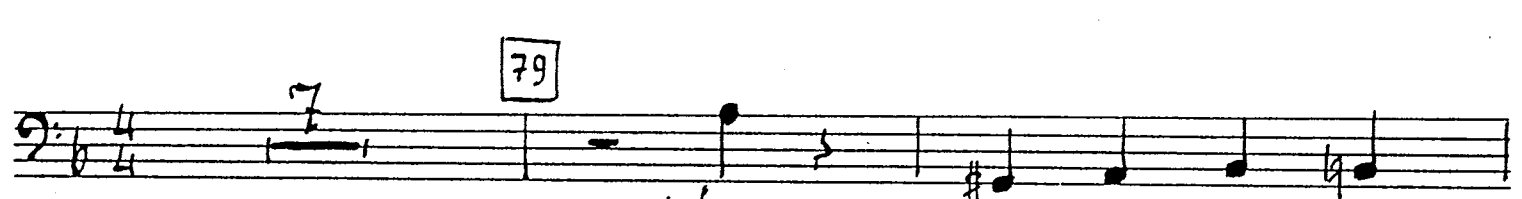
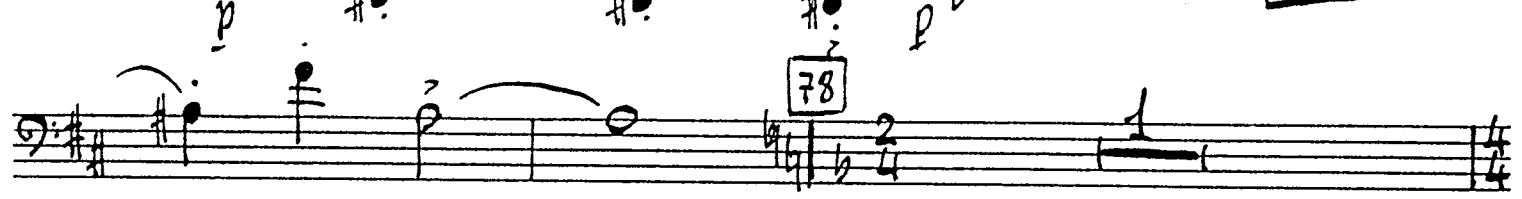
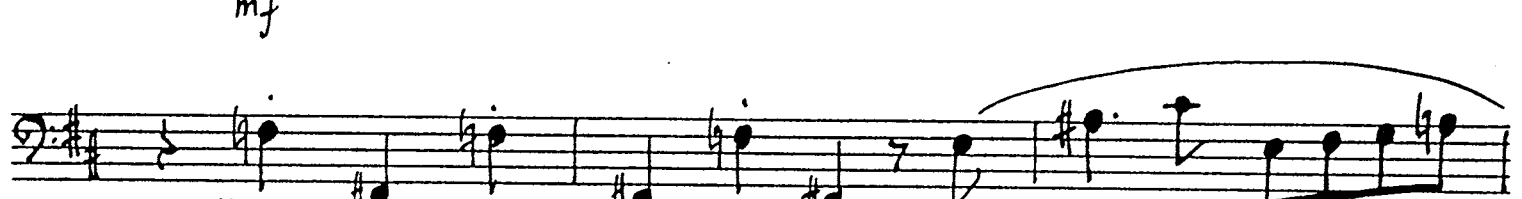
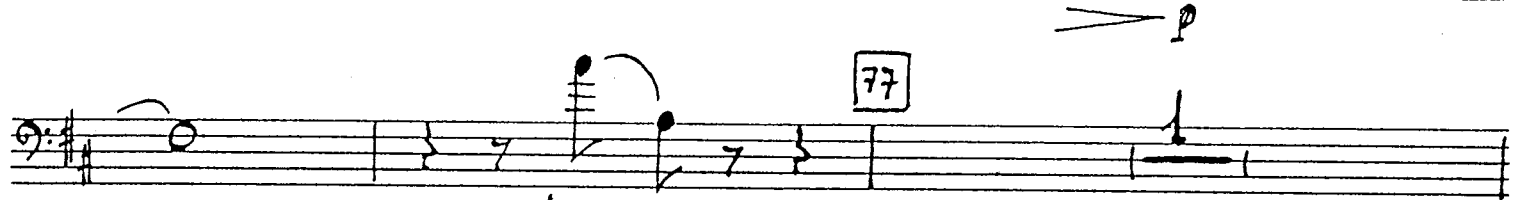

№ 11. Второе появление Феи-нищенки

[80] Adagio

Fagotto I

№ 12. Вариация Фей Весны

14

87

87

cresc.

mf

f

Moderato

Presto

p

N^o 13. Монолог Феи лета

88 *Andantino sognando*

88 *Andantino sognando*

mp

p tenero

poco

molto rit.

mf dim.

mp

p

N^o 14. Кузнечики и стрекозы

91 *Vivace con brio*

91 *Vivace con brio*

f

Fagotto I

№ 15. В АРИАЦИЯ ФЕН ОСЕНИ

97 *Allegro moderato*

Fagotto I

Poco più mosso

№16. ВАРИАЦИЯ ОФИЗИМЫ

Allegro moderato

105

№ 17. Прерванный отъезд

106 *Vivo*

Fagotto I

113

N° 18. СЦЕНА С ЧАСАМИ

114 *Allegro moderato*

115 116

Poco rit. 117 *a tempo*

pp rit.

attacca

N° 19. ОТЪЕЗД ЗОЛУШКИ НА БАЛ

118 *Allegro espressivo*

119

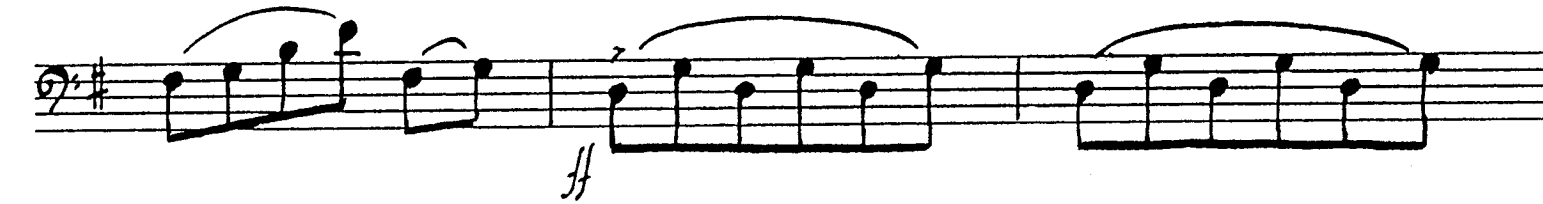
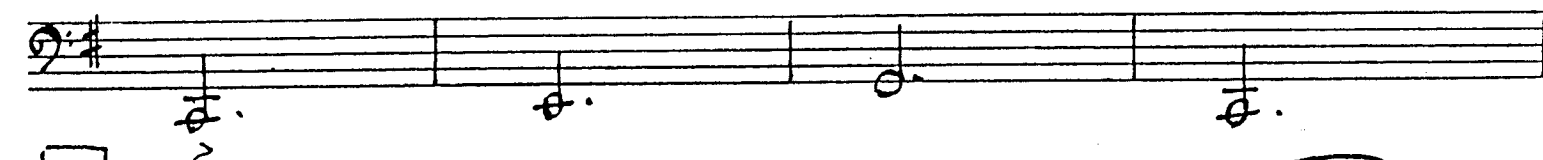
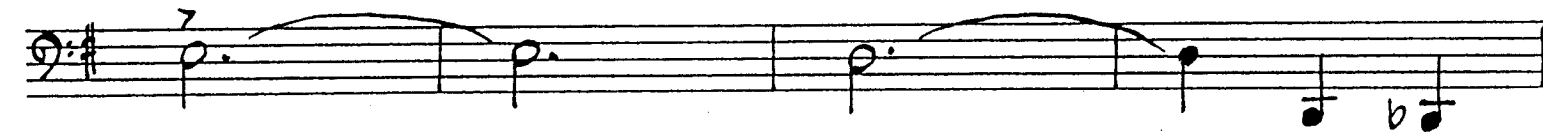
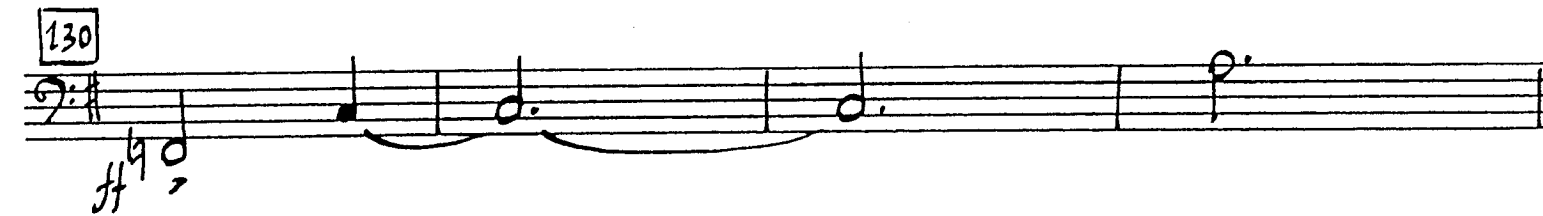
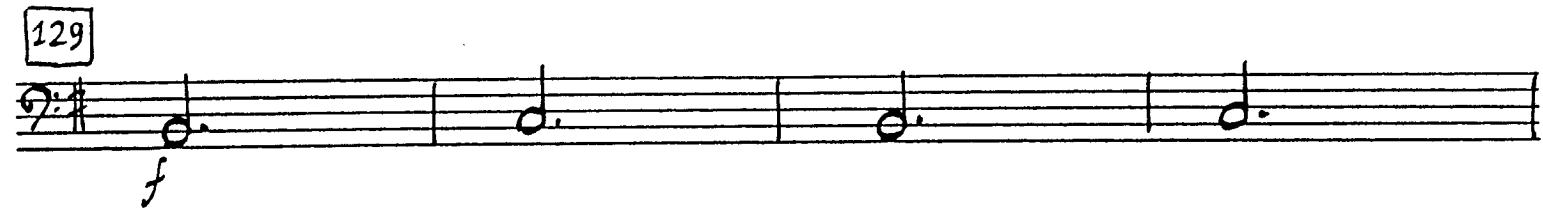
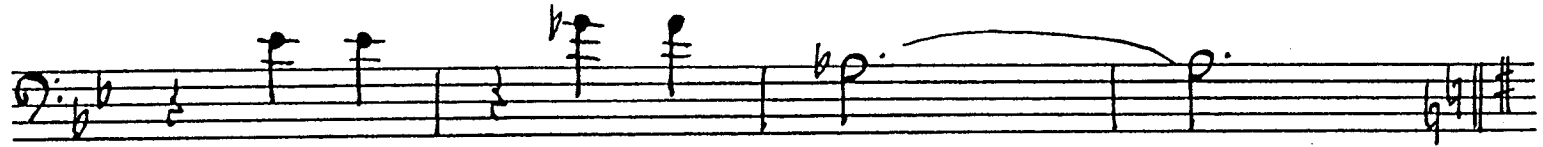
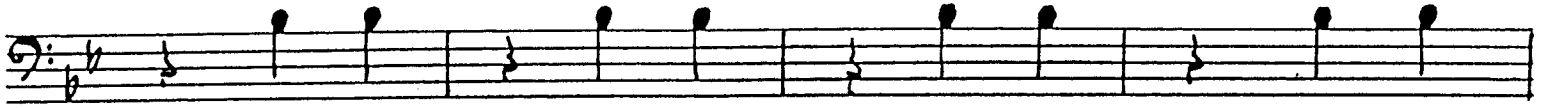

ДЕЙСТВИЕ ВТОРОЕ

№ 20. Придворный танец

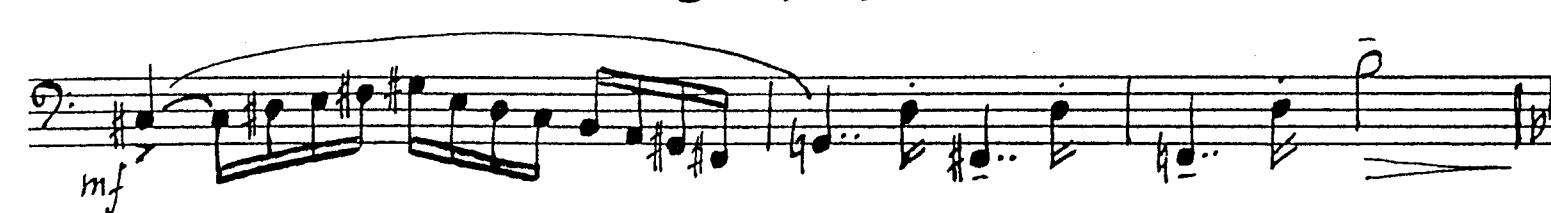
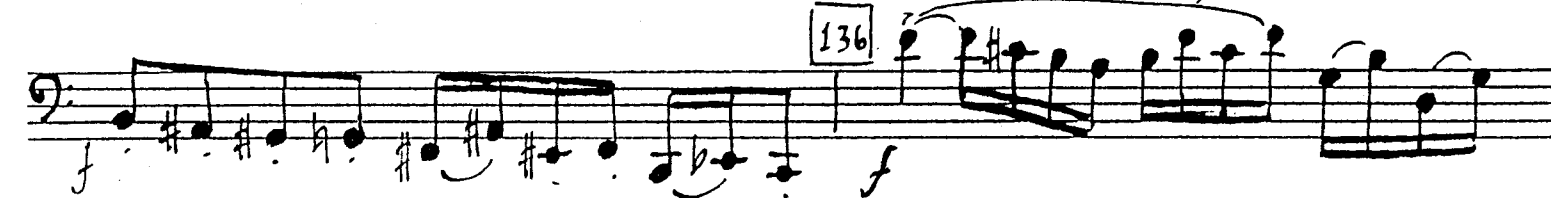
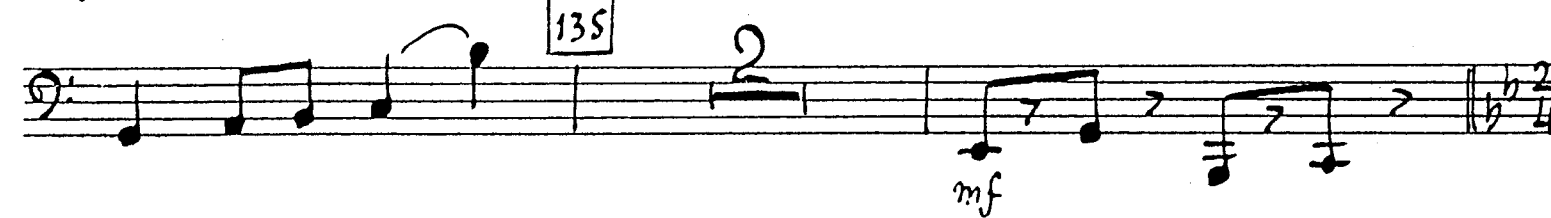
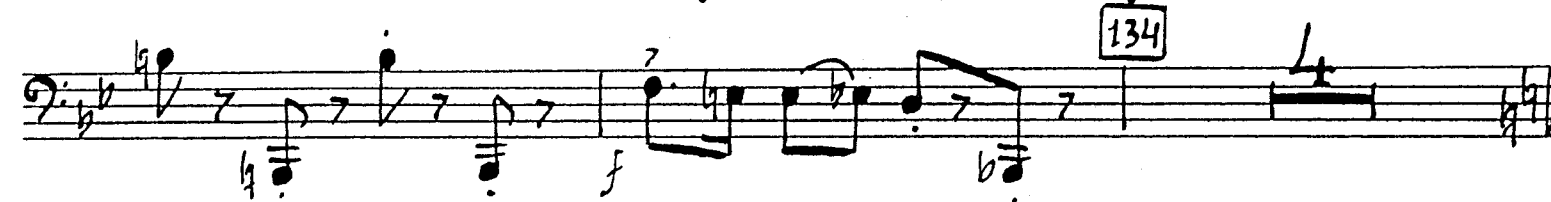
132 *Andante grazioso**Poco più tranquillo*

rit. 137 *Tempo I*

№ 21. Пасселъе

138 *Allegretto*

№22. Танец кавалеров. (Буррэ)

146 *Allegro pesante e ben ritmato*

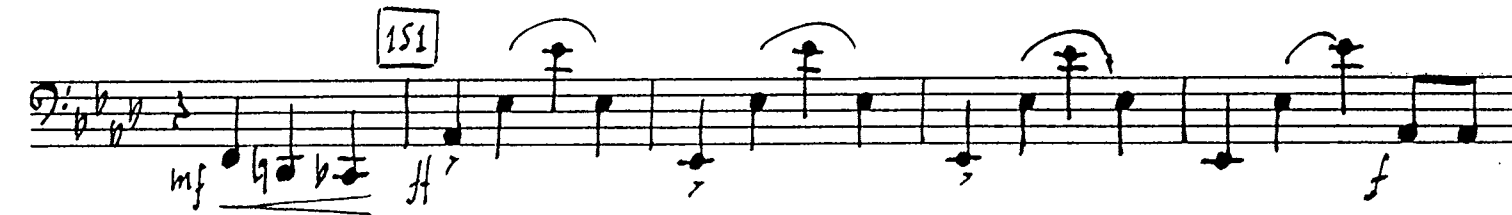
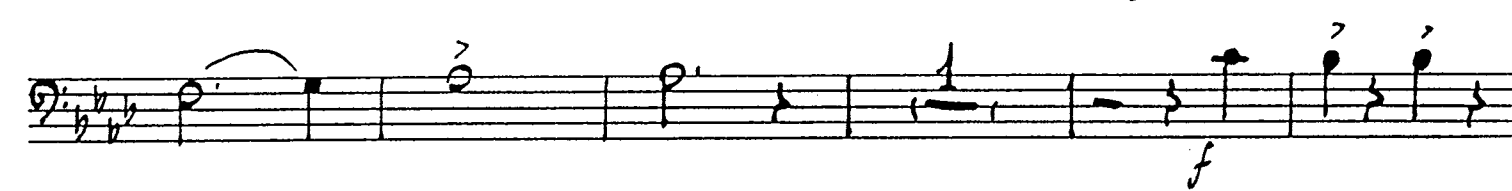
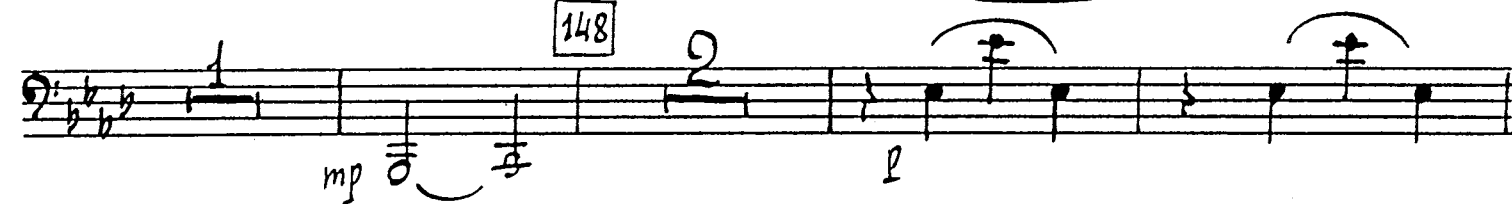
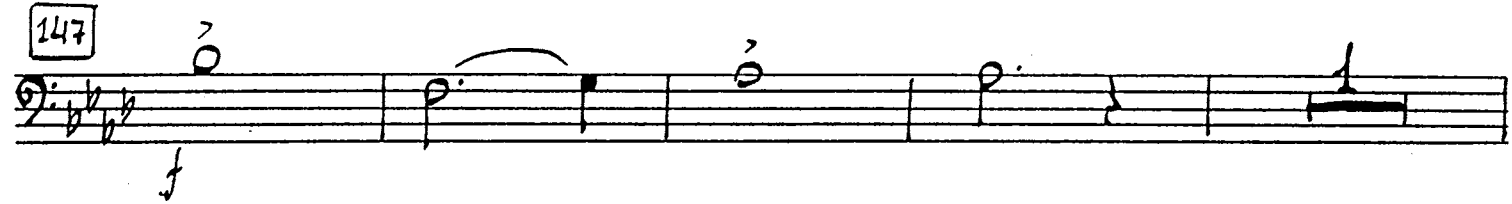

№23. ВАРИАЦИЯ ХУДЫШКИ

152 *Allegretto*

153

155

№24. ВАРИАЦИЯ КУБЫШКИ

156 *Allegretto capriccioso*

157

Fagotto I

f *poco rit.* *p* **158** *p capriccioso*

Poco rit. *f* *rit.* **159** *a tempo*

poco rit. *a tempo* **160** *acceler.*

capriccioso *Più mosso* *cresc.* *mf* **161** *f*

rit. *Tempo I*

p *mp* *f*

№ 26. МАЗУРКА И ВЫХОД ПРИНЦА

164

Allegro

165

166

mp cresc.

mp cresc.

167 *Poco più sostenuto*
f

168

rit. **169** *mp a tempo*

p

p

rit. **170** *a tempo*

p

mf **171**

f **174** *Moderato*

p **174**

Fl. I-II

Fag. I

175 Più mosso ben ritmato

Fagotto I

ff con brio

№ 27. Вариация четырех сверстников принца

178 Allegro moderato

f

179

180

f

cresc.

f

№28. МАЗУРКА

Allegro, ma non troppo

181 *f*

182 8 183 3

184 3 2 1 5 *mp rit.* *f a tempo*

185 15 186 10

187 5 2 *mp* *f* *rit.*

188 *a tempo*

pp

189

p

Fagotto I

190

cresc

f

191

192

193

mf cresc.

194

ff

ff

f

195

f

ff

f

f

ff

N° 29. Приезд Золушки на бал

196 *Allegretto*

197

198 *Archi*

199 *Andante Tr. Arpa*

200

C-fag. Fag. I

mp rit. cresc.

f

Attacca

N° 30. Большой вальс

201 *Allegretto*

pp

202 *Poco più animato*

203

204

mf cresc.

205

rit. Più animato

206

f

f *f* *f* *rit. poco a poco* *mf* *dim.*

212 *Meno mosso*

p

213

214

mf *mf*

215

p cresc. *mf*

216

rit.

217

mf a tempo

mf

218

p

Fagotto I

219

220

221

f

rit.

222

a tempo

p

223

224

ritard.

Meno mosso della prima volta

225

f

f

rit.

226

mf a tempo

p

p

f

p

mf

poco rit. 227 *a tempo* *acceler.*

p

rit. 228 *a tempo*

№31. Прогулка

229 *Allegro tranquillo*

f

f *dim.*

230

mf

f

Fagotto I

232 Tr. ba I sola

233

234

Fl., ob., cl.

Fag. I

235

236

N° 32. ВАРИАЦИЯ ЗОЛУШКИ

237

Allegro grazioso
cl. I solo

C-fag.

238 cl. I

239

Fag. I

240

241

242

243

Un poco acceler. al Fine

№ 33. Вариация принца

244 *Andante con brio*

№35. Дуэт сестер с апельсинами

252 *Allegro con Brio*

253

254

42 [255] Poco meno mosso

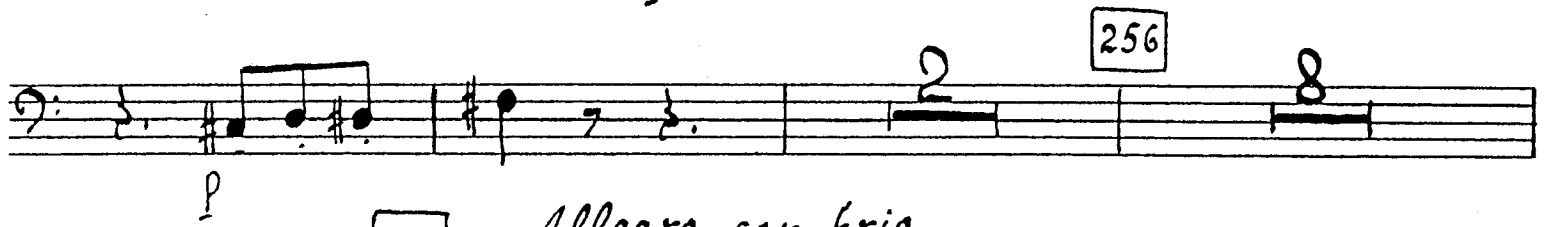

[256] Allegro con brio

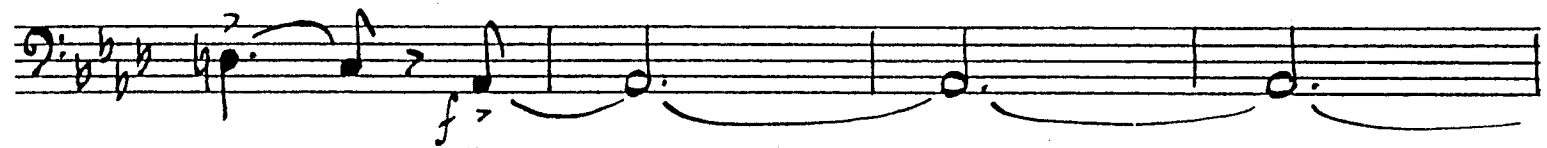
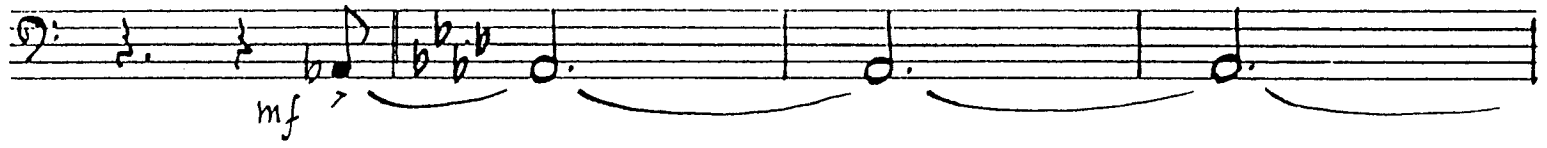

[257]

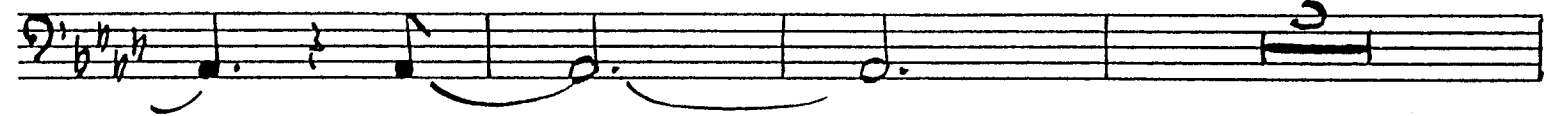

№36. Дуэт принца и Золушки. (Адажио)

[259] Adagio

260

mf

f rit. f Poco più animato

f espr.

f

mf cresc. f

f espr.

f mf

cresc. ff Adagio

poco rit. a tempo

f rit. a tempo

p rit.

p

№37. ВАЛЬС - КОДА

264 *Allegro espressivo*

solo

268

269 rit. 270 a tempo mf

271

cresc.

cresc.

272 poco a poco accelerando al Fine

f p

273

274 Presto

f

275

ff mf cresc.

ДЕЙСТВИЕ ТРЕТЬЕ

№ 39. Принц и сапожники

280 *Allegro scherzando*

280 281 282 283

281 282 283 284

284 285 286 287

284 285 286 287

284 285 286 287

284 285 286 287

N^o 40. Первый галоп принца

9 10 11 12

289

1-10 2 3 4

p

5 6 7 8

9 10 290

7 1 7 1

f

2 7 7 1-11

mf dim. p

2 3 4 5

6 7 8 9

10 11 1-10 2

p

3 4 5 6

7 8 9 10

292

7 5 2

 Measure 295: *f* to *dim.* (diminuendo) to *p* (piano) to *cresc.* (crescendo) to *f*. Includes a box with the number 294.

N^o 41. СОБЛАЗН

Moderato

Fagotto I

298

51.

299 Allegretto C-Fug.

300

301

mp *expr.*

G. P.

poco rit.

302 Moderato I

303

mf *f*

304

305 *Allegretto* 306

Moderato I

f

№ 42. ВТОРОЙ ГАЛОН ПРИНЦА

307 *Presto* 1-12

p

308

1-10 2 3 4

5 6 7 8

9 10 309

f

310

f *p* *cresc.* *mf*

Fagotto I

№43. Ориенталия

54

314

Poco più animato

№44. ТРЕТИЙ ГАЛОП ПРИНЦА

316

Allegro marcato

Fagotto I

318

319

320

321

322

323

2
f
ff

N^o 45. Пробуждение Золушки

Andante dolce

324

mf

325

p

mf

Pochissimo rit.

327

Allegretto

326

Solo
espr.

328

10

p
f

4

329

mp

cresc.

330

f dim.

rit. p pp

331

Allegro, ma non troppo Poco più mosso

p

p p

332

Tempo

p

Poco più mosso

333

L'istesso tempo

p

334

p mf

335

dim. p

mf *q*

336

1

f

mf

Andante molto

337

2

f

dim.

mp *espr.*

p

3

N° 46. УТРО ПОСЛЕ БАЛА

338 *Allegretto capriccioso*

f

dim.

p

3

Poco rit.

339 *Moderato*

340

dim.

mp

341

1

6

8

8

12

342

12
mf

343

mf

f

344 Vivo

f
2/4
12

345

f

346

mf

sf

347

sf

sf

sf

348

sf

sf
mf

7 7 7 7 *cresc.*

7 7 7 7 **349** *f*

7 7 7 7

7 7 7 7 *dim.* *p*

7 7 7 7 **350** *f*

351

7 7 7 7 **5** *f* *cresc.*

7 7 7 7 *f*

N° 47. Посещение принца

352 *Virace*

7 7 7 7 *mf*

7 7 7 7 *mf*

353

7 7 7 7 **2** **3** *p*

354

355

356

357

358

mf poco meno presto

359

cresc.

ff

Fagotto I

№48. Принц нашел Золушку

rit. 370 *Andante* *Tagotto I* *Solo* 65

Moderato *solo* *mp* *poco rit.* *Andante*

371

№49. Медленный вальс

372 *Adagio*

373 *poco più animato*

poco rit. 374 *Tempo I* *mf*

mp espr. 375 *Assai più mosso* *mp espr.*

poco più animato 376 *dr. I solo*

mf *cresc.* *f* 377

f *rit.* *p*

66 378 *Meno mosso (piu animato e adagio)*

379 *Adagio*
