

Viola

# ORPHÉE ET EURIDICE

Oper in 3 Akten

Christoph W. Gluck

## Ouverture

Allegro molto

4

7

10

13

14

20

23

27

Viola

31

*p*

34

*f*

37

*p*

40

*f*

43

*p* *f*

46

*p* *f*

49

*f*

52

*p* *poco f*

55

*f*

58

*f*

Viola

61

64

67

70

73

76

78

81

84

87

4

Viola

90

93

96

99

102

ACTE PREMIER ERSTER AKT

Scène I Szene I

Choeur

Moderato

4

Viola

8

12

16

20

24

28

32

36

40

44

48

52

56

60

62

66

Pantomime

69 Lentement dolce

73

78

Viola

83

88

93

98

103

Chœur

105 *Lentement*

108

112

116

119

123

127

131

132

Ritournelle

Lentement

137

140

145

150

Scène II

Szene II

Lentement

1

5

10

15

20

25

30

*p*

*mf* *f*

*sf* *p*

*f*

1

1

1

1

35

*p*

39

1

43

47

Lento

51

*mf* *pp*

1

4 3 8

55

Lentement

1

*p*

59

*p*

64

*mf* *f*

*p*

69

1

74

*sf*

*p*

Viola

79

*sf* *p* 1

83

*f*

87

1 c

89

*b*

93

1

97

1

101

1

105

1 1

12

Viola

109 *Lentement*

1

113

118

123

128

133

138

143

145

147

149 *ten.*  
#p  
p

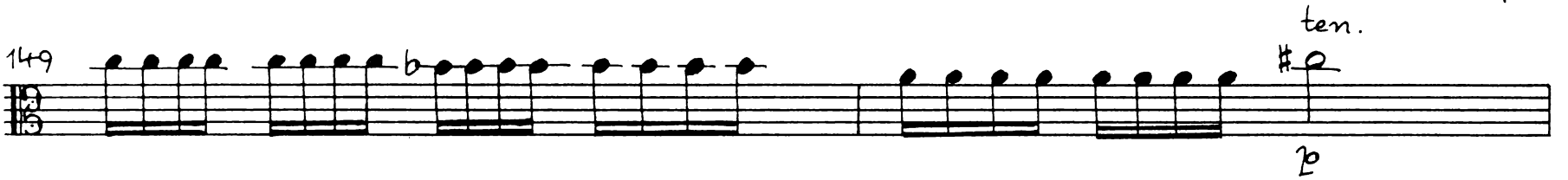

151 *mp*

155 *f*

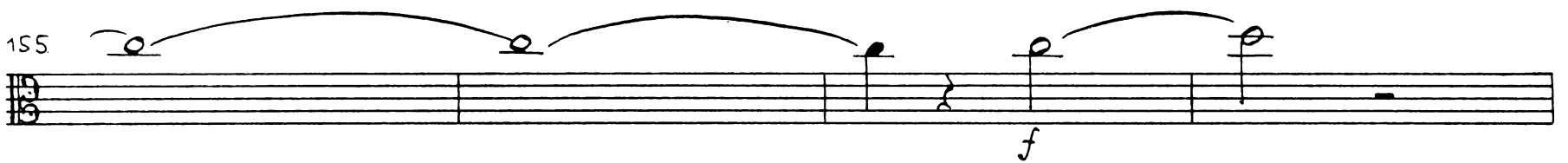

159 *b* *#*

161 *#* *#*

163 *#*

165

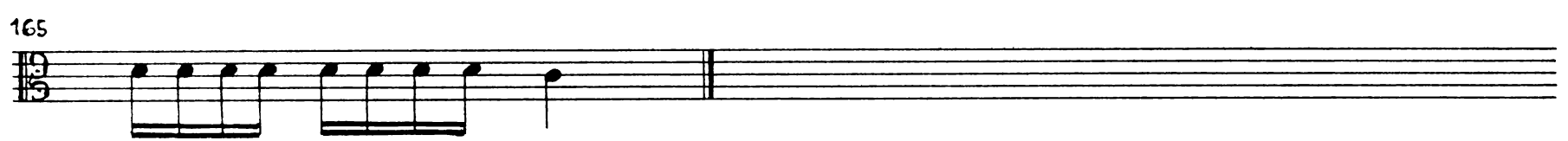

Scène III Szene III

1 *p*

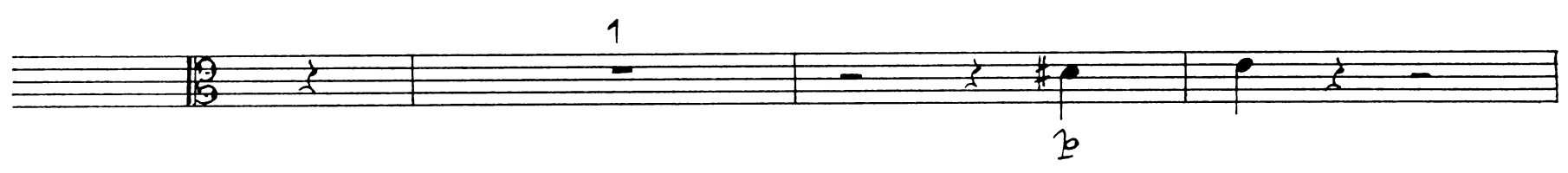

4 *ten.* *f*

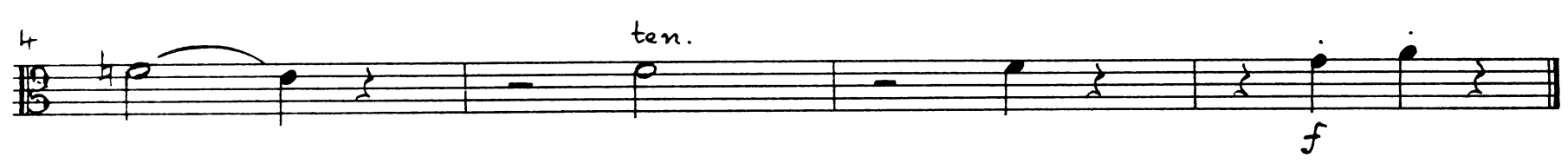

Air

8 *Sans enteur*  
1(-5) 2 3 4

12 5

16

20

24 1 1(-6)

28 2 3 4 5

32 6

36

40

44

46

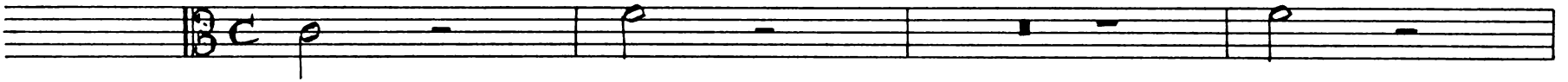

52

56

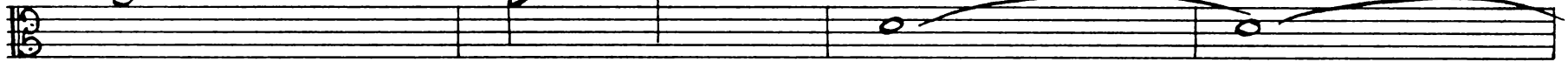

60

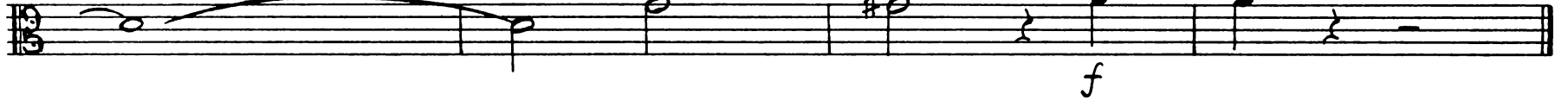

Air

Lent et gracieux  
64 pizz.

68

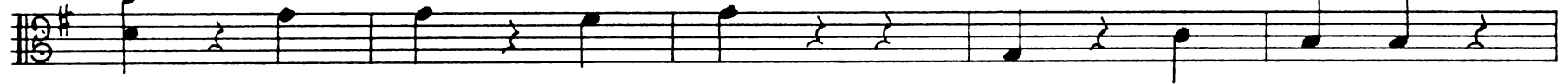

73

78

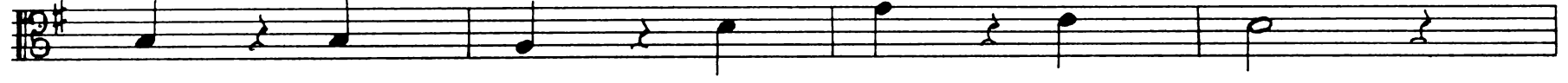

82

Moins lent

arco

87

92

97

102

107

Lent pizz.

112

117

123

Moins lent

arco

129

Scène IV

Szene IV

Moderato

5

9

12

15

1

Ariette

Allegro maestoso

Viola

43

*p*

46

*p* 1(-6) 2

49

3 4 5

52

6

55

*mf*

58

*mf*

61

64

67

70

73

76

78

80

83

86

89

92

95

98

101

104

107

110

114 *f*

117 *2*

120

123

126 *mf* *ff*

129

132

135

138

141

ACTE DEUXIEME

ZWEITER AKT

Scène I

Szene I

Maestoso

ten.

Prélude

VI. I Andante Orch. II

pizz.

p

Chœur

Très marqué

23

25

27

29

31

Air de Furie

33 Vif

36

39

42

45

48

51

54

attacca

Chœur

Très marqué

57

59

62

64

67

6 6 6

69

71

*sf sf sf*

6 6 6

73

*sf sf sf*

6 6 6

75

*sf sf sf*

78

*sf sf sf*

80

83

*sf sf sf*

6 6 6

85

*sf sf sf*

6 6 6

87

89

91

93

95

Un peu lent  
96

Viol. I Orch. II  
(pizz.)

100

104

108

112

116

Viola

119

123

127

131

135

139

143

Choeur

145 *un peu lent*

*Moins lent*

149

154

158

162

166

171

174

Sans lenteur  
Orch. II

(Orch. II)  
Viol. I

177

17

196

Empty musical staff consisting of five lines.

Empty musical staff consisting of five lines.

Chœur

200 Un peu lent

*mf*

203

207

*pp*

211

1(-6)

*p*

215

2

3

4

5

219

6

(Orch. II)

Un peu lent  
221 Orch. II

9

Viol. I

*sf*

*sf*

232 *pizz.*

*b3*  
*b4*

Chœur

236 Lent

239

Allegro

243

247

250

253

257

Empty musical staff.

Empty musical staff.

262

265

268

271

276

281

### Air de Furies

284 Vivement

288

293

297

301

305

308

311

314

318

322

327

331

336

*ff*

340

344

348

352

*p* *f* *p* *f*

356

*p* *f* *p*

360

*f* *p* *f*

364

368

*ff*

371

374

377

380

*ff*

383

386

*p* *f*

389

*p* *f*

393

396

*p*

399

*f*

402

*p* *f* *p* *f*

Viola

406

*f* *p* *f*

409

*f* *p* *f*

412

*p* *f*

415

*p* *f*

418

*p* *f*

421

*p* *f*

424

*p* *f*

427

*p* *f*

430

*p* *f*

433

*p* *f*

436

439

442

445

448

451

455 *ff*

458

461

464

467 *p*

470 *SMOZZ.*

473

476

Scène II

Szene II

Ballet des Ombres heureuses

Lent très doux

10  $\frac{3}{4}$   $\flat$

5  $\flat$  *f* *p*

9

14 *cresc.*

19 *f* *p*

24 *f* *p*

29 Même mouvement

29  $\frac{3}{4}$   $\flat$  *pp*

33

37

42

47

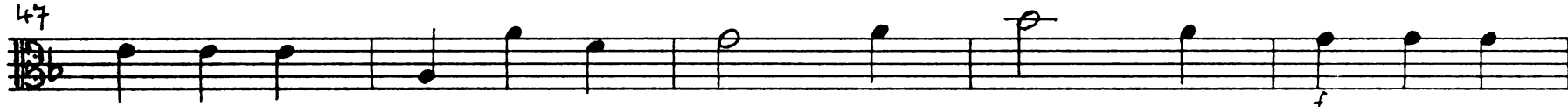

52

57

62

Tempo I

65

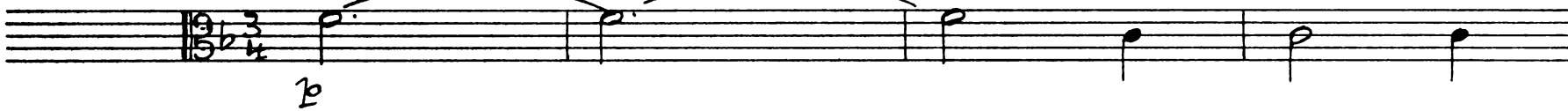

69

73

78

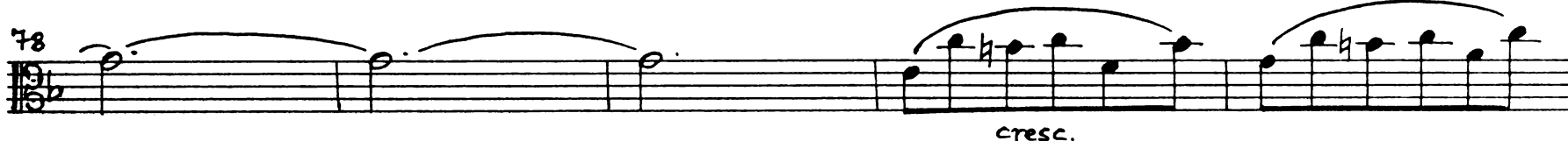

Viola

83

88

Air

Dolce con espressione

93

96

100

104

108

Mineur

112

117

*f*

121

*p* *f*

Majeur 125

*p*

129

133

137

*cresc.*

Gracieux 141

*p* *cresc.* *f*

144

148

*p*

152

4

7

10

13

16

19

22

25

29

32

36

39

43

46

49

52

Choeur

56 Andantino dolce à demi jeux

Viola

61

66

71

76

81

86

91

96

102

108

162

*f* *p*

167

172

*f*

Scène IV Szene IV

Chœur

Andantino  
dolce à demi jeux

*f*

6

11

16

1(-7) 2 3

21

4 5 6 7

26

31

36

41

46

51

56

61

66

71

ACTE TROISIEME

DRITTER AKT

Scène I

Szene I

Animé

4

8

13

18

22

26

31

f

p

ff

Lent

35 *pp*

40 *p*

44 *b*

46 *b*

49 *tenue*

53 *f*

57 *pp*

62 *f*

66 *p*

Duo

Andante

68

71

75

79

83

87

91

95

99

Viola

103

pp

106

f

109

112

p

117

122

126

129

mf cresc. f

133

p pp

136

f

140

pp

144

f

148

pp

152

ff

156

158

f

162

pp

166

170

pp

174

177

179

181

*Air*

Allegro

188

192

196

200

204

Viola

208

Allegro

212

216

220

cresc. f

224

228

attacca

Duo

Andante

231

*poco f*

234

238

242

245

249

252

255

259

*p* *pp* *attacca*

*Air*

264 *Andante*

268

272

*Allegro*

276

*poco f*

280

284

288

292

296

299

303

307

308

312

316

318

322

325 Allegro

Lento

327

330 *p*

333 *ff* *Lento*

337 *Allegro* 1-12.

343 6 7 8 9 10 11

349 12 *cresc.* *f*

355

361 *ff*

367 1

370

373

375

*Air*

380

383

386

389

392

395 *cresc.*

398 *f* *p* *Adagio*

401 *Premier*

406 *mouvement* *sim.* *p*

409

412 *f*

415 *Moderato* *Adagio* *f* *f* *p*

419 *f*

422 *Premier*

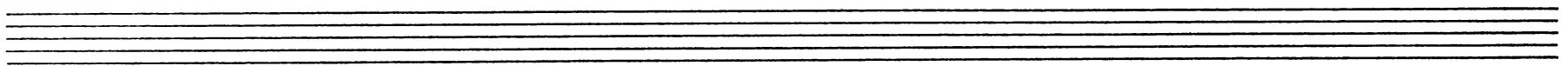

64

Viola

*mouvement*

*sim.*

425

428

431

434

437

440

443

446

447

451

455 Adagio

Scène II Szene I

Trio

27 *Andante*

31

36

41

45

50

55

60

65 *Allegro*

68

71

74

77

80

83

86

89

92

An empty musical staff consisting of five horizontal lines.

95

99

102

105

108

111

114

117

120

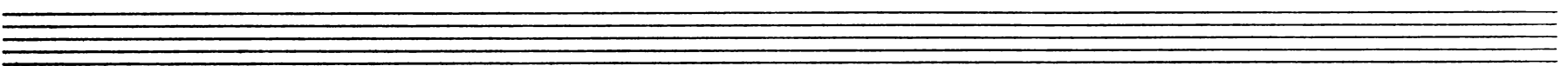

Scène Dernière

Letzte Szene

Chœur

Legerement

Viola

40

45

50

55

60

65

70

75

80

85

Viola

90

94

95

100

105

109

110

114

115

120

124

125

129

130

136

Ballet

Gracieux  
dolce

193

*p*

197

201

205

209

213

217

222

*f*

227

1

2

# Gavotte

Allegro

231

*p*

234

238

242

Majeur

246

249

1. 2. *f*

252

255

Mineur

258

*p*

386 *f* 1

391 1

396

401

406

410

414

418 *p* *f* *p* *f*

423 *p* *f* *p* *f*

428 1

Viola

433

437

440

443

453

457

462

466

470

Musical score for Viola, titled "Menuet".

Gracieux

473

*p*

477

482

487

492

497

502

*ff*

506

509

512

102

516

520

ff

523

526

Maestoso. Légèrement

527

f

531

536

541

546

2

551

556

*Très lentement*

563

569

573

578

584

590

594

598

ff f

602

cresc. ff

606

p b 1(-13) 2

611

3 4 5 6 7 8

617

9 10 11 12 13

cresc. f

Chaconne

622

f

625

p

629

p

633

p

84

Viola

638 

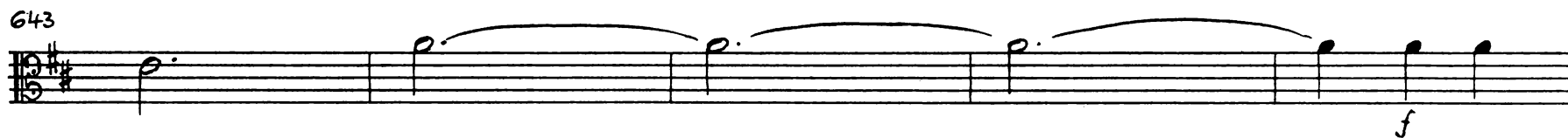
643 

648 

653 

658 

663 

668 

673 

678 

683 

733

737

741

744

747

750

753

756

759

762

Viola

765

1

770

1 3

777

1

782

5

f p

791

f

796

801

806

811

p

816

f

Viola

821

826

831

836

842

846

850

854

858

862

865

868

871

874

877

880

883

887

890

894

90

Viola

899

904

909

914

919

923

926

929

932

935

938

941

944

948

952

956

962

965

969

972