

MASS IN B^b

TRUMPET 1 in B^b

KYRIE

Johann Nepomuk Hummel

Andante $\text{♩} = 63$

8

f

12

4

f

19

3

f

26

2

pp

33

10

f

47

4

p cresc.

f

p cresc.

f

55

59

2

2

f

p

66

pp

GLORIA

Allegro con spirito $\text{♩} = 126$

57

62

66

Qui tollis

71 **Larghetto** ♩ = 92

34

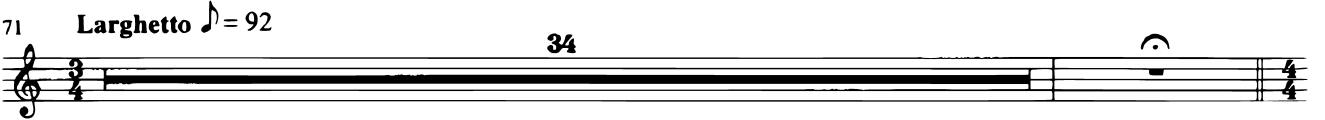

Quoniam

106 **Tempo primo**

f

110

115

Fuga

120

11

f

11

145

150

155

163

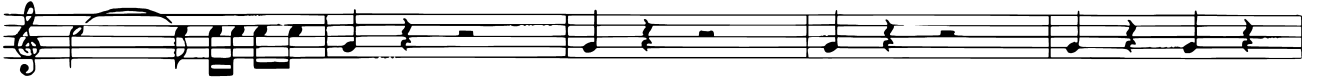

168

173

182

188

CREDO

Alla breve ♩ = 104

18

f

24

13

fz *ff*

3

46

6

9

f *f*

66

2

73

2

12

91

f

98

39

f

143

6

2

17

fz

173 *solo*
ff *pp*

179 **8**
f *fz*

193

199 **5**
p *ff*

210 **9**
fz *f*

225

233

241 **2** **21**

269 **2** **2** **11**

Trumpet 1

289

4

4

303

310

317

2

326

333

SANCTUS

Adagio maestoso ♩ = 72

Allegro assai ♩ = 66

[take Trumpet in C]

BENEDICTUS

Trumpet in C

Un poco allegretto ♩ = 60

52

ff *f*

56

f

62

68

ff 6

80

f 12 35

130

f *ff*

134

ff *ff*

[take Trumpet in B^b]

Trumpet in B \flat

AGNUS DEI

Andante $\text{♩} = 66$

41 [Ob/Cl.1]

Dona nobis

Allegro comodo $\text{♩} = 144$

46 7

57 4

66

72 2

78 4 2 2

89

95 3

103

ff

7

115

f

ff

24
