Variationen

über ein Thema von Robert Schumann

Herausgegeben von
Franzpeter Goebels

Johannes Brahms, opus 23
Nach dem vierhändigen Original bearbeitet für zwei Hände von
Theodor Kirchner (1878)

Thema
Leise und innig

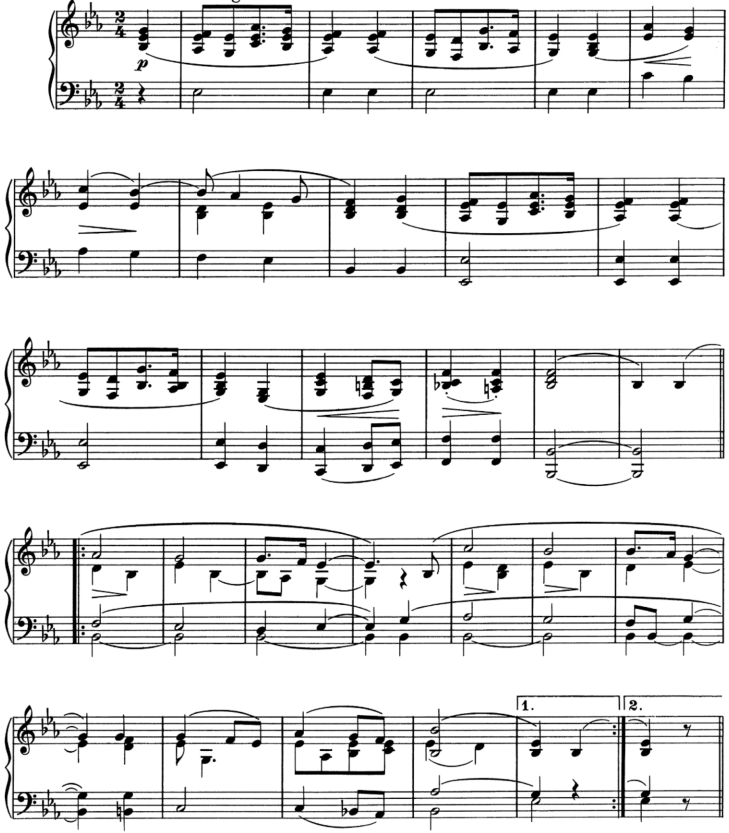

© 1982 Schott Music GmbH & Co. KG, Mainz · Printed in Germany

Das widerrechtliche Kopieren von Noten ist gesetzlich verboten und kann privat- und strafrechtlich verfolgt werden.
Unauthorized copying of music is forbidden by law, and may result in criminal or civil action.

Var. I

L'istesso tempo - Andante molto moderato

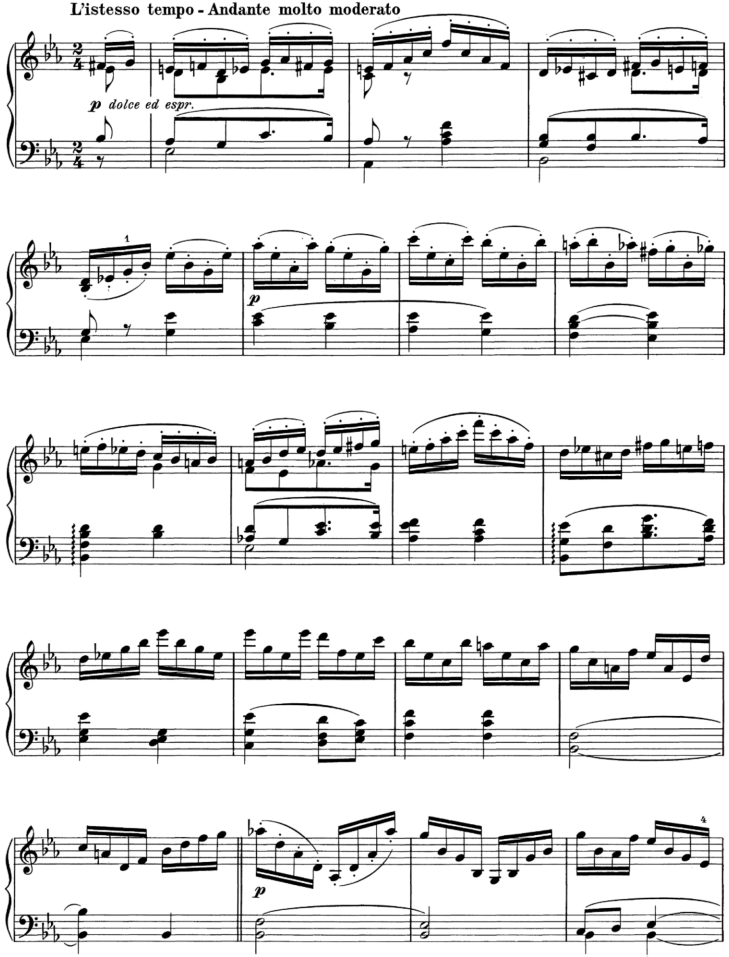

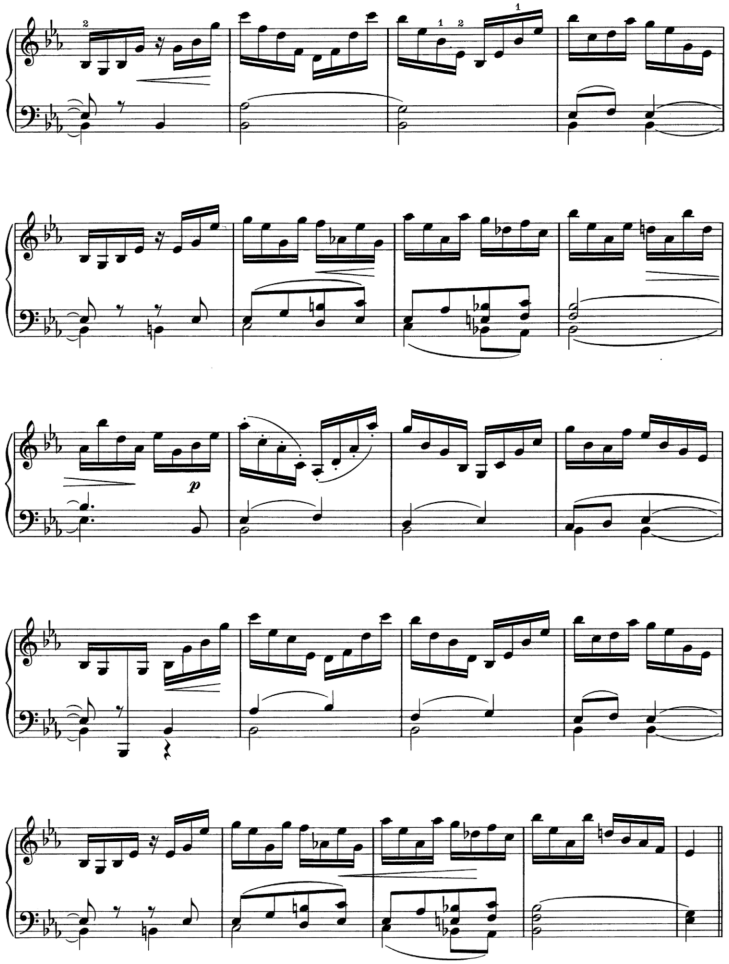
p

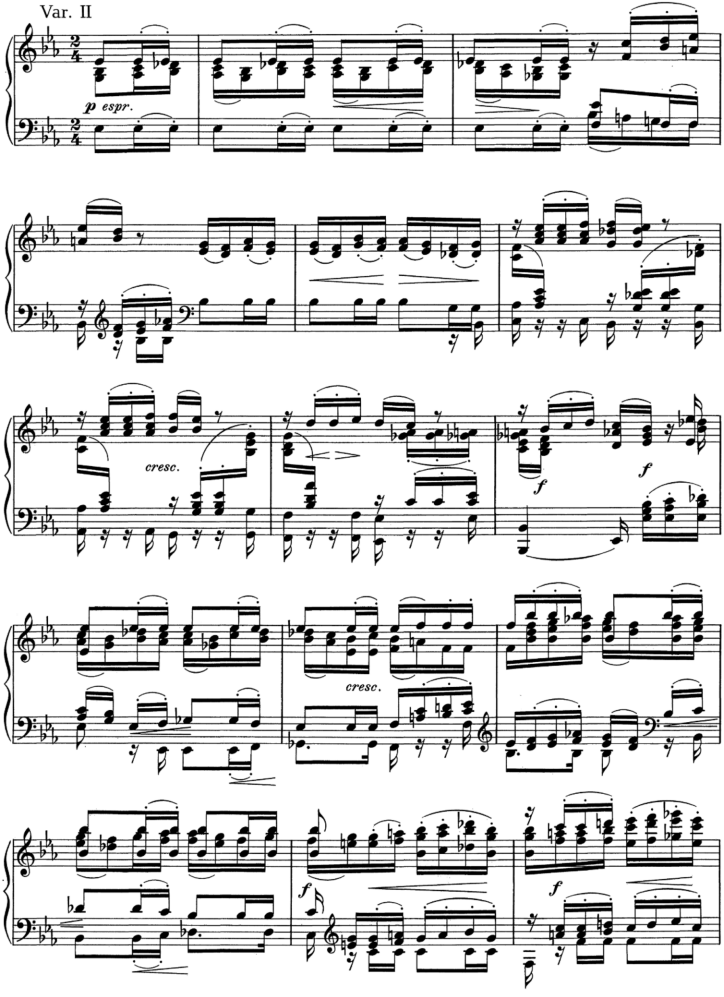
Var. II
p espr.
cresc.
f
f
cresc.
f
f

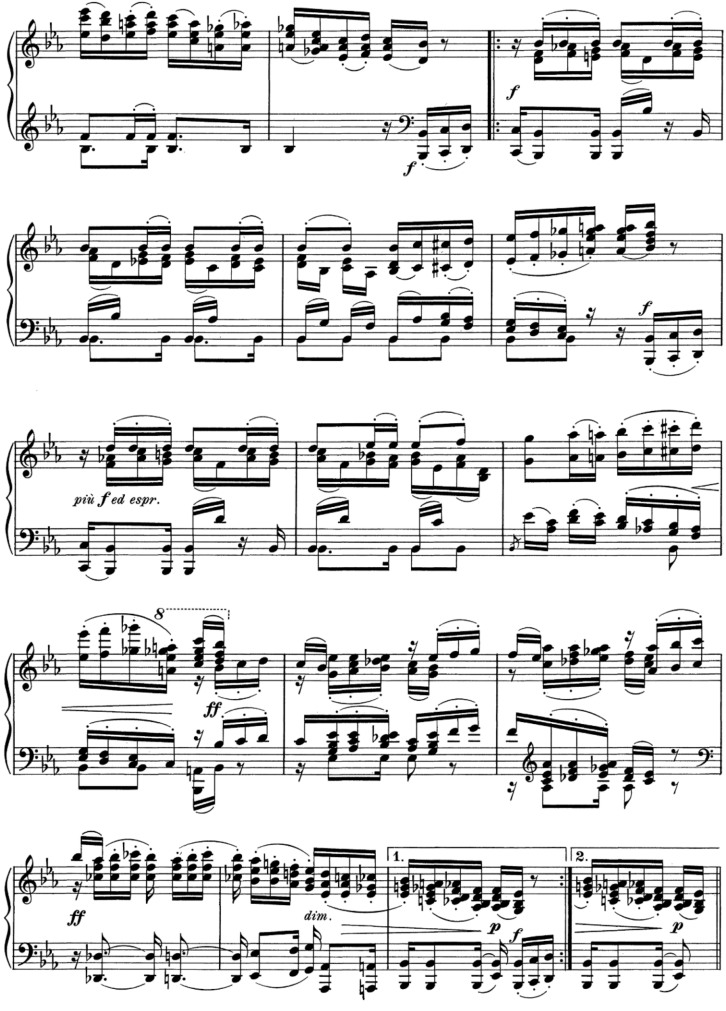
f
f
f
più f ed espr.
8
ff
ff
dim.
1.
2.
p
f
p

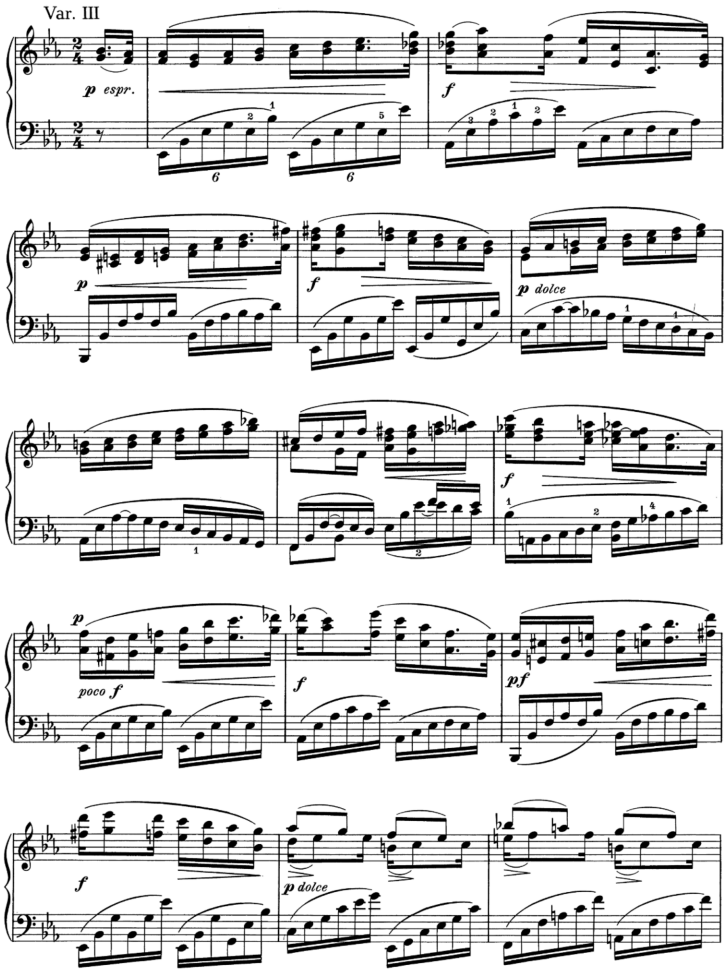
Var. III
p espr.
f
p
f
p dolce
f
p
poco f
f
pf
f
p dolce

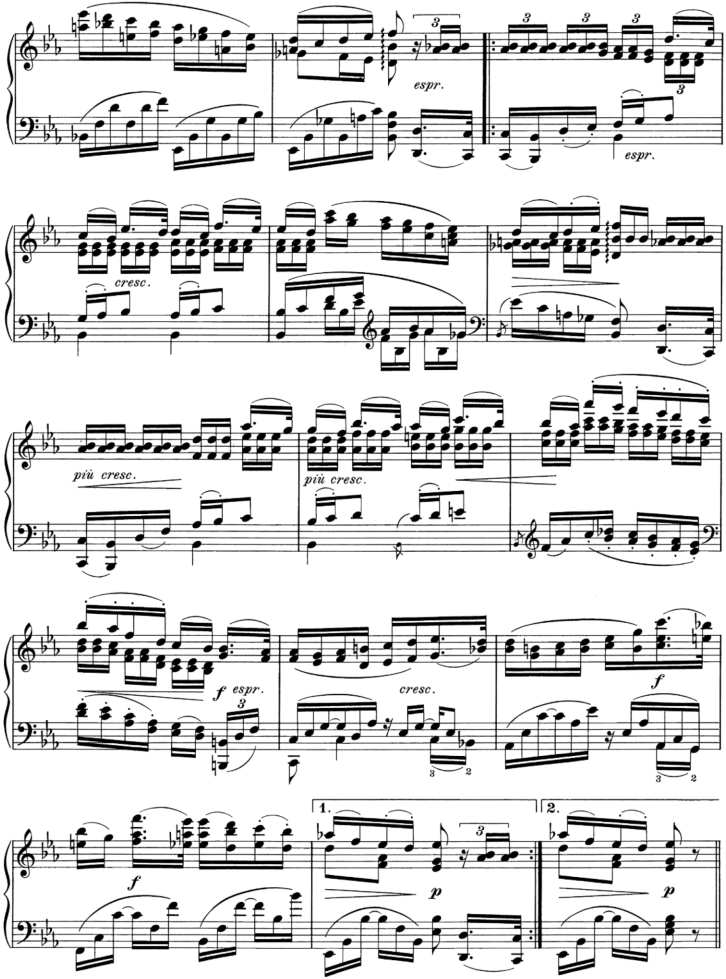
espr.
espr.
cresc.
più cresc.
più cresc.
f espr.
cresc.
f
f
1.
2.
p
p

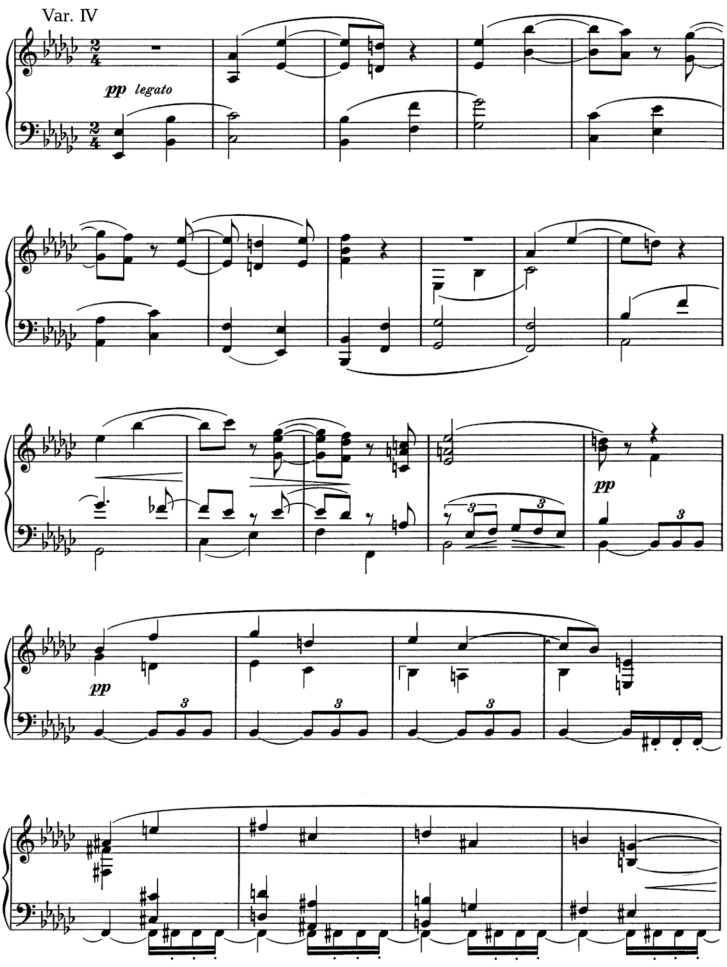
Var. IV

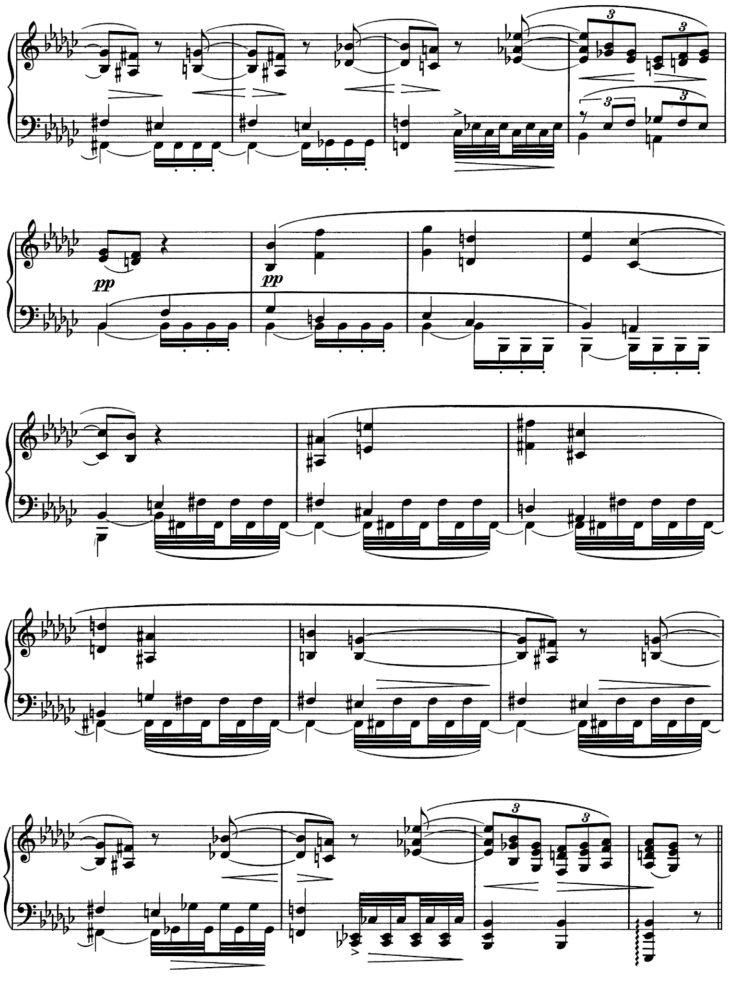
pp
pp

Var. V

Poco più animato

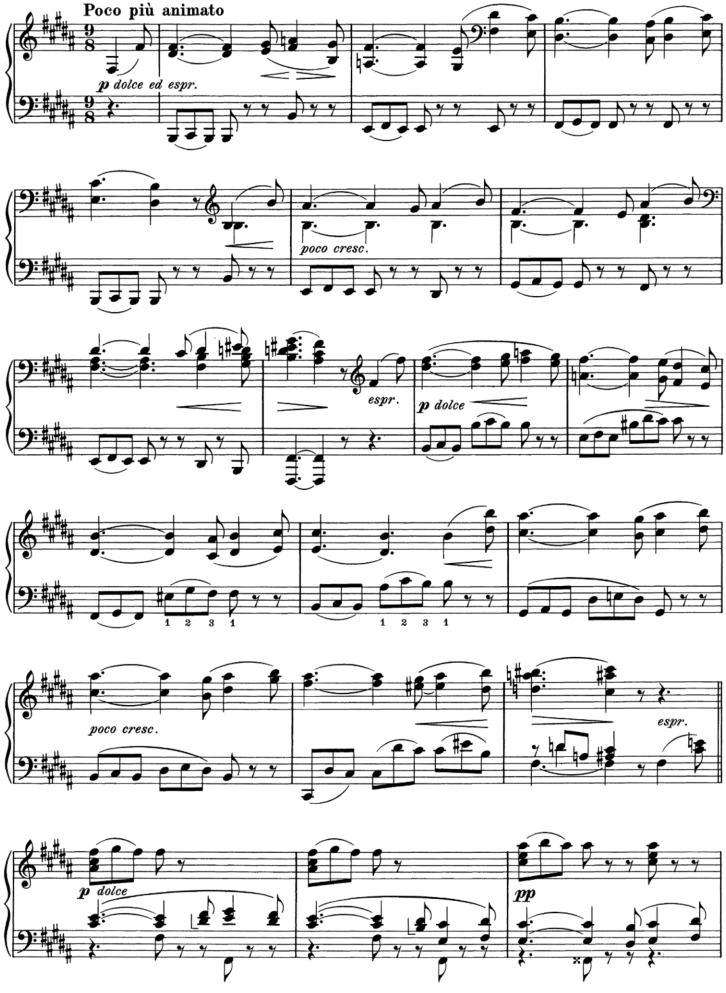

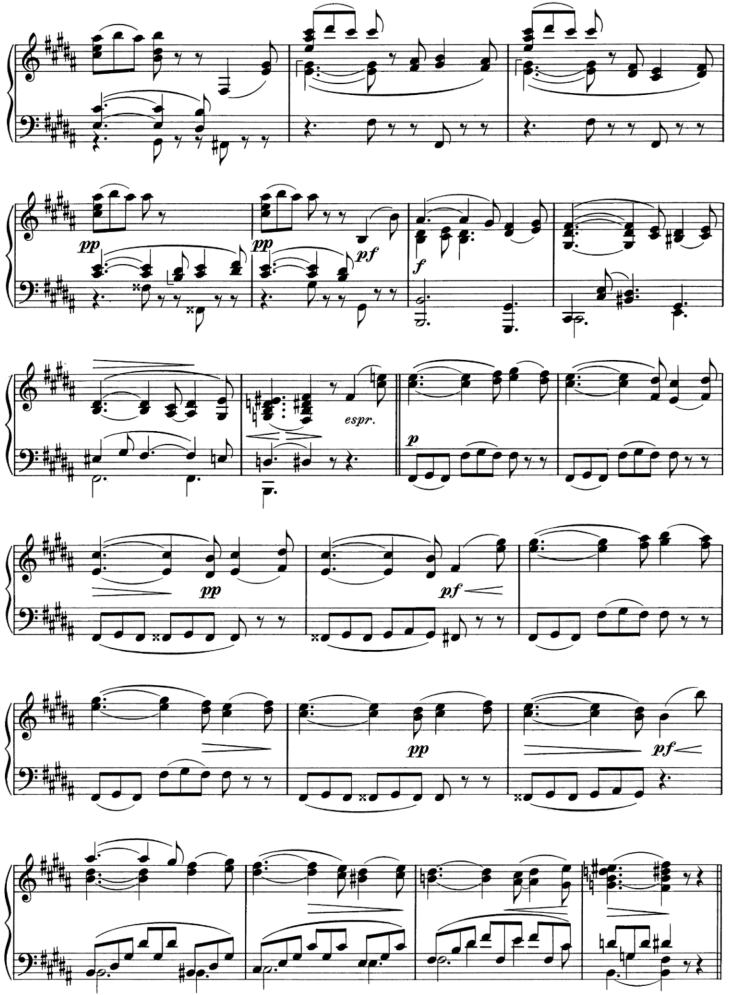
pp
pp
pf
f
espr.
p
pp
pf
pp
pf

Var. VI

Allegro non troppo

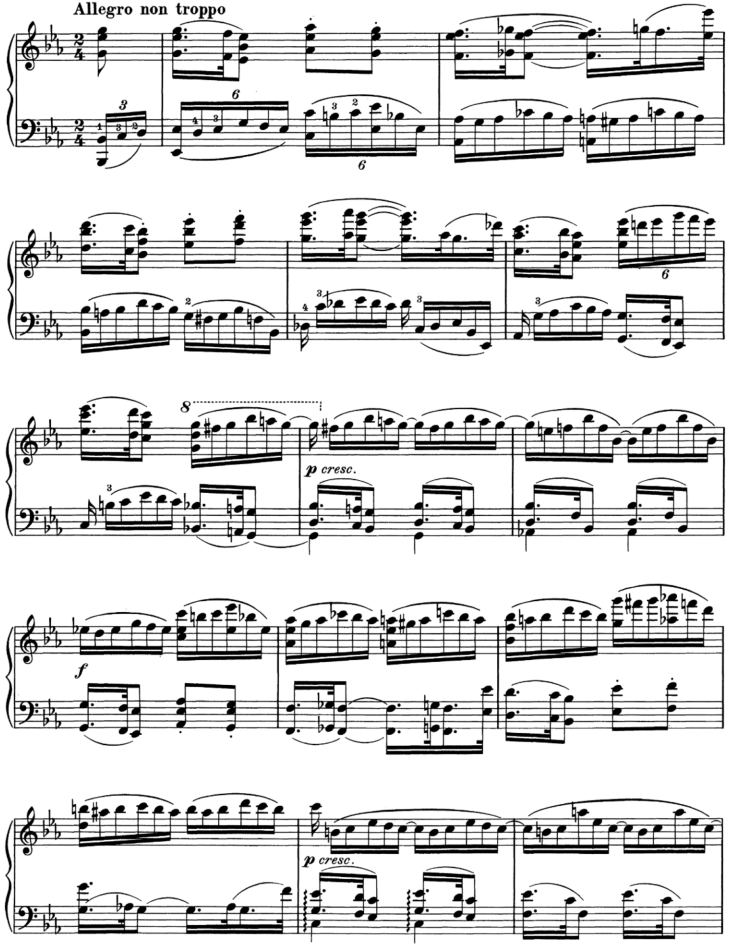

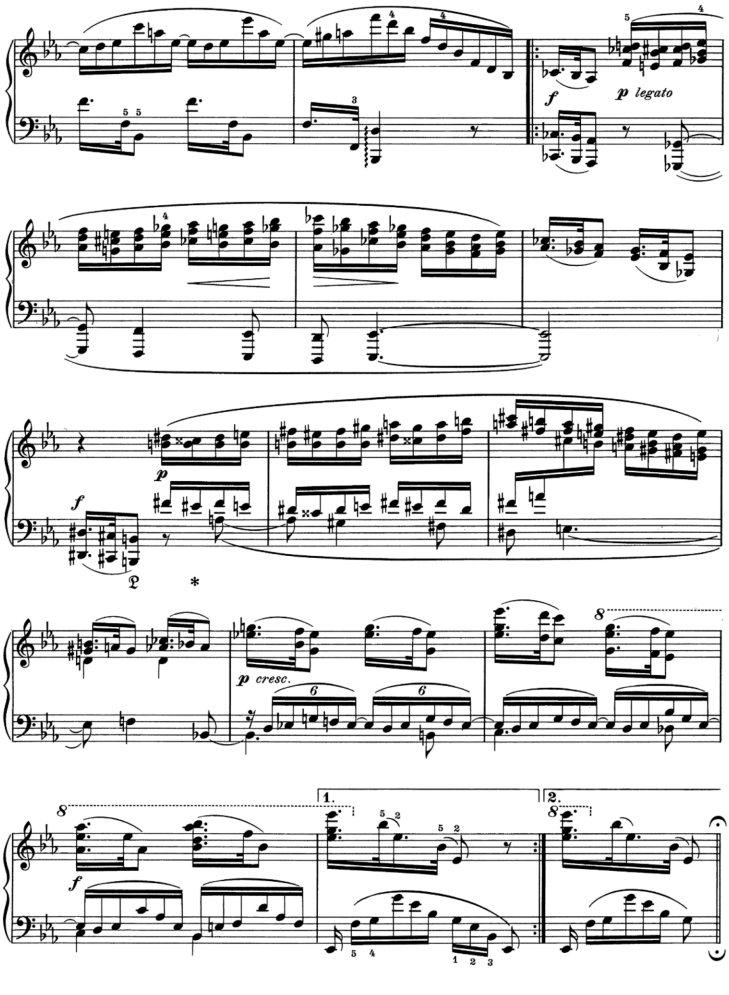
f
p legato
p
f
p cresc.
8
8
f
1.
2.

Con moto - L'istesso tempo

Var. VII

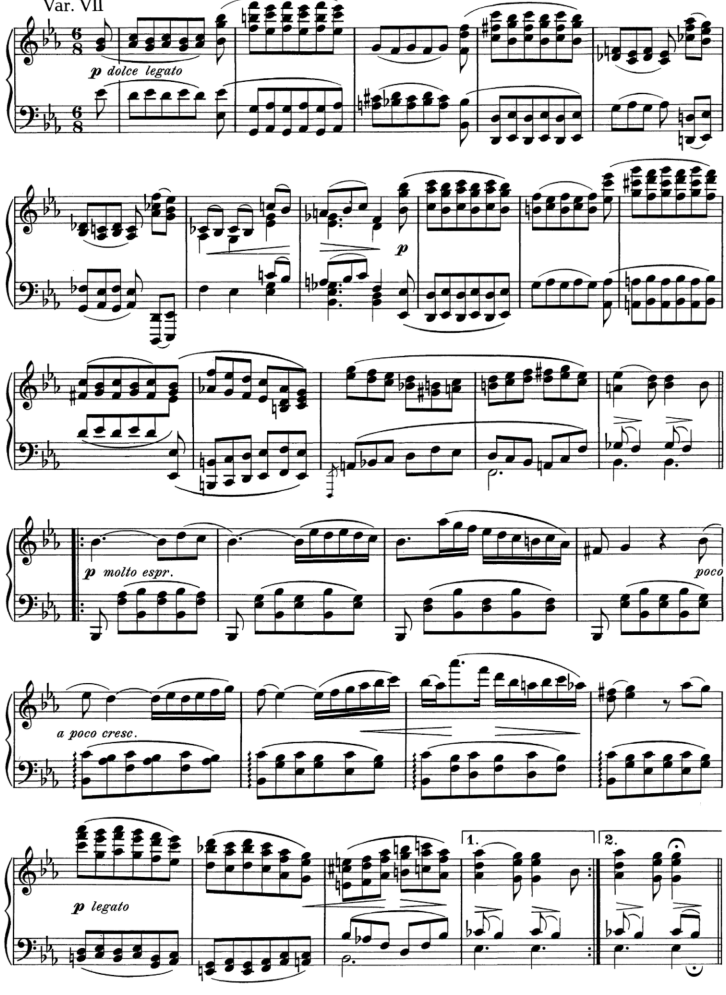

Var. VIII

Poco più vivo

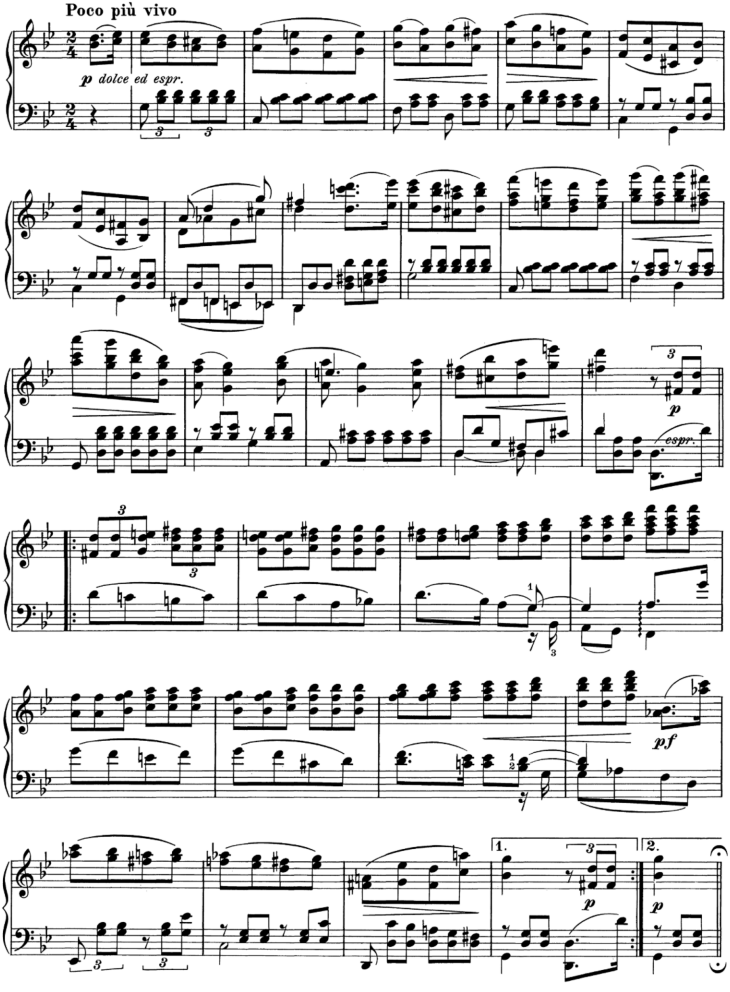

Var. IX

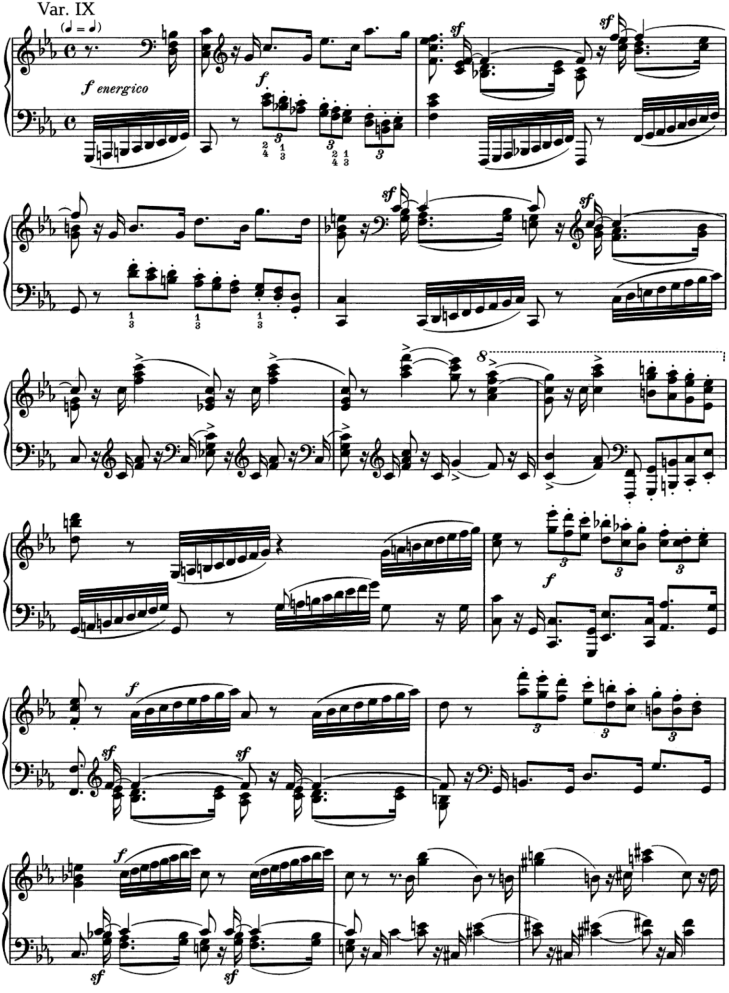

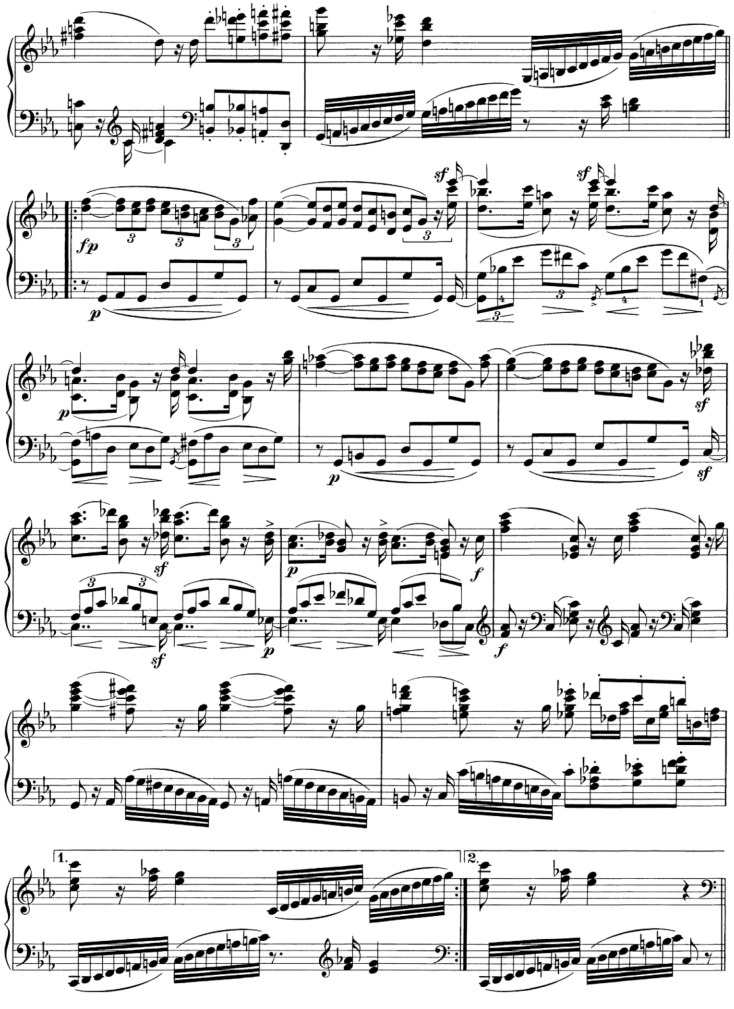
fp
p
sf
f
1.
2.

Var. X

Molto moderato, alla Marcia

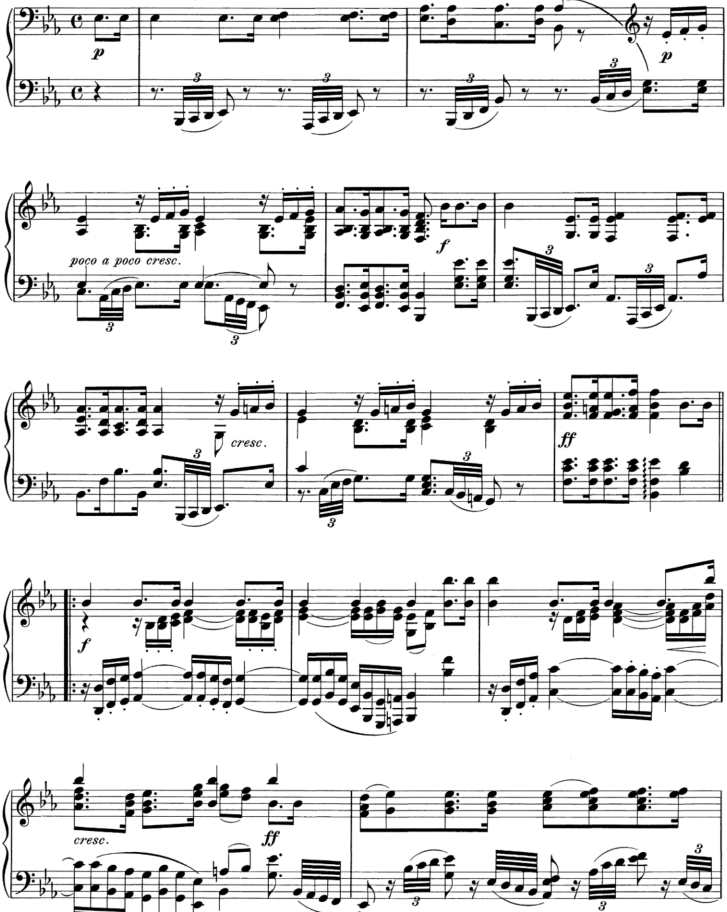

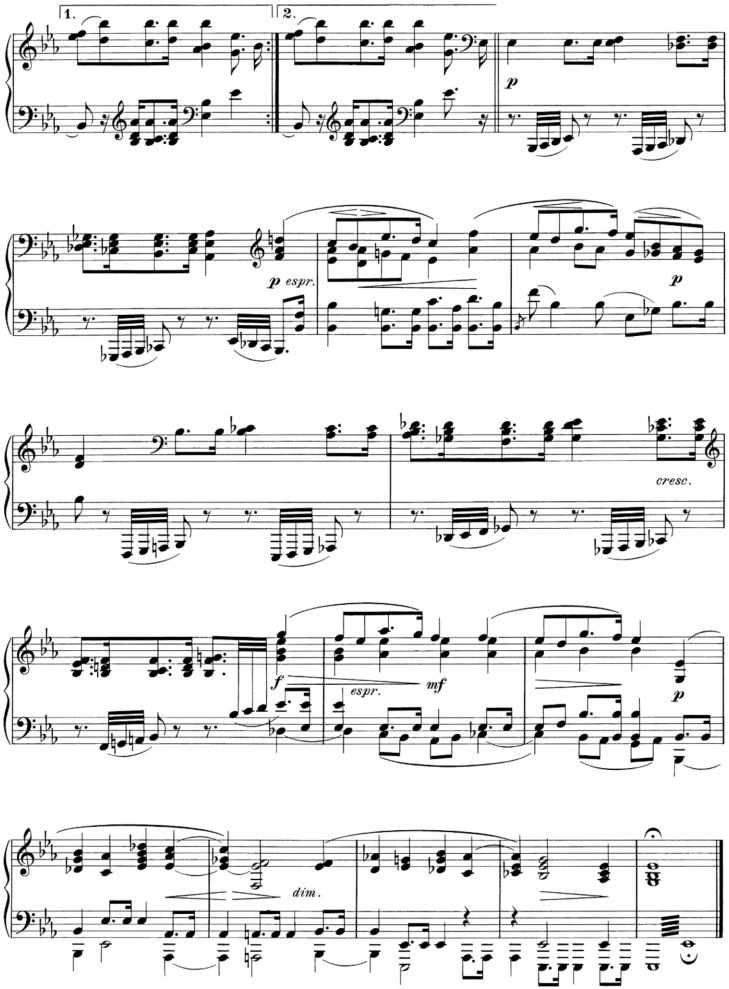
1.
2.
p
p espr.
p
cresc.
f
espr.
mf
p
dim.