

Sonata per violino e basso continuo F XIII, 54 (RV 759)

Preludio

Largo

20

Allemanda
Allegro

The third system shows further melodic progression, with the piano accompaniment maintaining its harmonic structure.

Sarabanda

Largo

Corrente
Allegro

The Corrente piece begins with two staves. The upper staff is in treble clef with a key signature of two flats and a 3/4 time signature. It contains four measures of music. The first measure has a quarter note G4, a quarter note A4, and a quarter note B4. The second measure has a quarter note C5, a quarter note B4, and a quarter note A4. The third measure has a quarter note G4, a quarter note F4, and a quarter note E4. The fourth measure has a quarter note D4, a quarter note C4, and a quarter note B3. The lower staff is in bass clef with the same key signature and time signature. It contains four measures of music. The first measure has a quarter note G3, a quarter note F3, and a quarter note E3. The second measure has a quarter note D3, a quarter note C3, and a quarter note B2. The third measure has a quarter note A2, a quarter note G2, and a quarter note F2. The fourth measure has a quarter note E2, a quarter note D2, and a quarter note C2.

The Corrente piece continues with two staves. The upper staff is in treble clef with a key signature of two flats and a 3/4 time signature. It contains four measures of music. The first measure has a quarter note G4, a quarter note A4, and a quarter note B4. The second measure has a quarter note C5, a quarter note B4, and a quarter note A4. The third measure has a quarter note G4, a quarter note F4, and a quarter note E4. The fourth measure has a quarter note D4, a quarter note C4, and a quarter note B3. The lower staff is in bass clef with the same key signature and time signature. It contains four measures of music. The first measure has a quarter note G3, a quarter note F3, and a quarter note E3. The second measure has a quarter note D3, a quarter note C3, and a quarter note B2. The third measure has a quarter note A2, a quarter note G2, and a quarter note F2. The fourth measure has a quarter note E2, a quarter note D2, and a quarter note C2.

70

80

Antonio Vivaldi

Sonata per violino e basso continuo F XIII, 54 (RV 759)

Preludio

Largo

The Preludio is written in G minor (one flat) and 3/4 time. It begins with a treble clef and a key signature of one flat. The tempo is marked 'Largo'. The piece consists of six staves of music. The first staff starts with a treble clef and a key signature of one flat. The second staff continues the melody, featuring a trill (tr) on the second measure. The third staff is marked with a '10' at the beginning. The fourth staff continues the melody, featuring a trill (tr) on the second measure. The fifth staff is marked with a '20' at the beginning. The sixth staff concludes the piece with a double bar line and repeat dots.

Allemanda

Allegro

The Allemanda is written in G minor (one flat) and 3/4 time. It begins with a treble clef and a key signature of one flat. The tempo is marked 'Allegro'. The piece consists of four staves of music. The first staff starts with a treble clef and a key signature of one flat. The second staff continues the melody, featuring a trill (tr) on the second measure. The third staff continues the melody, featuring a trill (tr) on the second measure. The fourth staff concludes the piece with a double bar line and repeat dots.

10

20

30

Sarabanda

Largo

Corrente

Allegro

Antonio Vivaldi

Sonata per violino e basso continuo F XIII, 54 (RV 759)

Preludio

Largo

10

20

Allemanda

Allegro

PR.1245

10

20

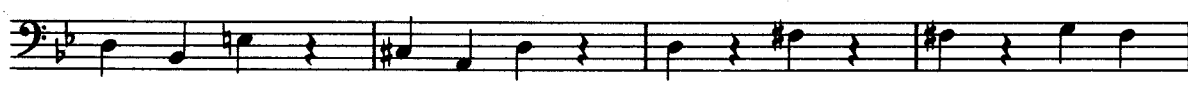

30

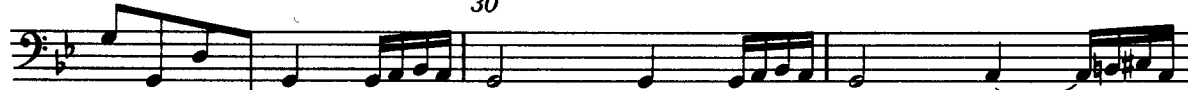

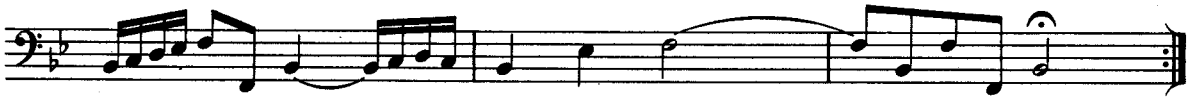
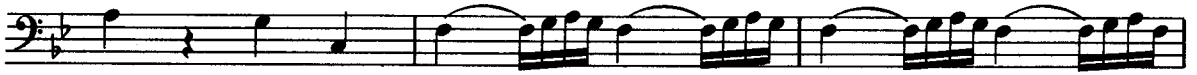

Sarabanda

Largo

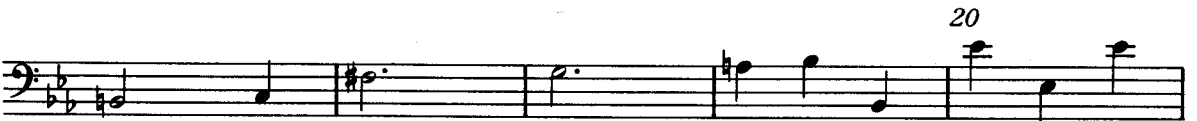

Corrente

Allegro

