

# MASS IN B<sup>b</sup>

[alternative to Oboe 2]  
CLARINET 2 in B<sup>b</sup>

## KYRIE

Johann Nepomuk Hummel

Andante ♩ = 63

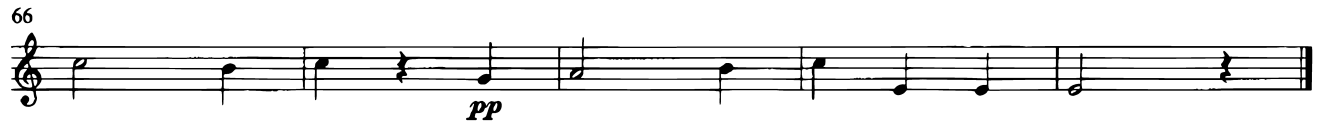

## GLORIA

Allegro con spirito ♩ = 126

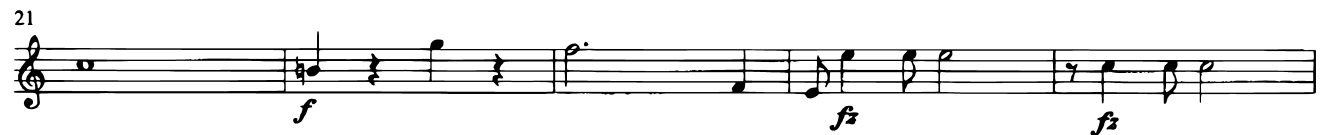

37 **5** **6**  
*f*

51 *f*

56 *ff*

61

66

### Qui tollis

Larghetto  $\text{♩} = 92$

71 *solo* **7** [ $\text{>}$ ] [*p*]

84 **3** *p* *cresc.*

91 **3** *p* **2** *p* **2**

101

*p* *solo*

### Quoniam

106

**Tempo primo**

*f*

111

116

**Fuga**

5

125

130

135

140

145

150

155

160

167

173

*p*

179

*cresc.* *ff*

184

*f*

189

### CREDO

Alla breve  $\text{♩} = 104$

*f*

7

13

*f*

21

27

*p*

119

126

135

143

151

159

190

197

208

220

*p* *f*

227

233

239

[sf] [sf]

245

251

263

269

277

285

291

300

306

312

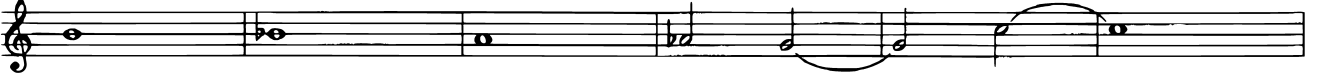

318

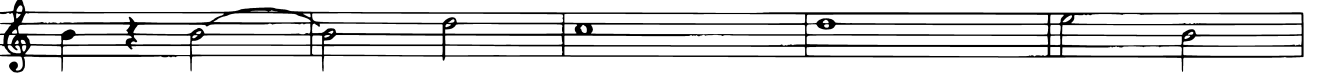

323

329

335

# SANCTUS

Adagio maestoso  $\text{♩} = 72$

*f*

8 Allegro assai  $\text{♩} = 66$

*f*

3 7  
[Cl.1]

*f*

solo  
*P dolce*

3 3  
[Cl.1] *f*

*fz fz*

2  
*fz fz*

# BENEDICTUS

Un poco allegretto ♩ = 60

2

[p]

9

2

6

[Cl.1]

[p]

21

4

cresc.

30

3

[p]

cresc.

f

38

ff

44

2

4

[Cl.1]

f

54

f

p

61

f

f

67

ff

74 **4**  
*ff*

82 *ff*

87 **3**  
[Cl.1] *pp*

95 **6**  
[p] [Cl.1] [p]

107 **7**  
*f*

119 **2** solo  
*p*

126 **3**  
*f*

133 *f*

# AGNUS DEI

Andante  $\text{♩} = 66$

## Dona nobis

Allegro comodo  $\text{♩} = 144$

93 **3**

100

106 **2** **3**

*fz* *p*

115 *f* *ff*

121 **3** **4** **3** **2**

[Cl.1] [Cl.1] *p*

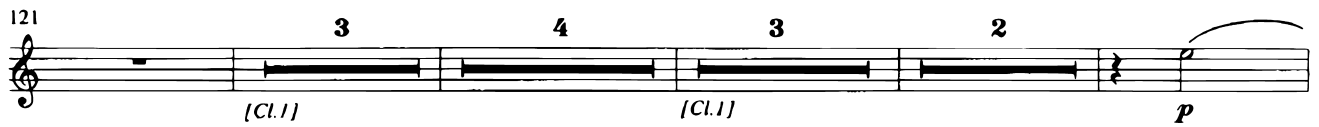

135 **3** **2**

*pp*

