

## Sonata I

### Adagio

### Allemanda Allegro

BASSO CONTINUO

2

BASSO CONTINUO

47

*p* *f*

50

53

1. 2.

Aria  
Grazioso

8

16

*p* *f* *p*

24

*f* *p*

32

38

BASSO CONTINUO

4

54

62

71

80

89

97

105

113

BASSO CONTINUO

120

127

134

141

148

155

162

169

176

183

# BASSO CONTINUO

6

## Giga Allegro

# BASSO CONTINUO

29

29  
30  
31  
32  
33

34

34  
35  
36  
37

38

38  
39  
40

41

41  
42  
43  
44

45

45  
46  
47

48

48  
49  
50

51

51  
52  
53

54

54  
55  
56

57

57  
58  
59  
60

# Sonata II

Cette sonate peut se jouer sur la flûte allemande

**Adagio**

**Correnta  
Allegro**

BASSO CONTINUO

BASSO CONTINUO

10

53

58

64

70

74

79

84

88

92

96

BASSO CONTINUO

100

104

108

113

117

Gavotta  
Grazioso

5

9

14

19

24

BASSO CONTINUO

12

29

34

*p*

*f*

39

44

49

53

57

61

66

71

76

BASSO CONTINUO

81

86

91

96

102

Giga  
Allegro

5

10

15

20

25

BASSO CONTINUO

14

## Sonata III

## Adagio

## Allegro

BASSO CONTINUO

16

33

41

48

54

62

70

78

84

90

BASSO CONTINUO

97

105

114

123

132

139

7

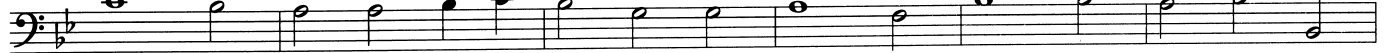

13

BASSO CONTINUO

18

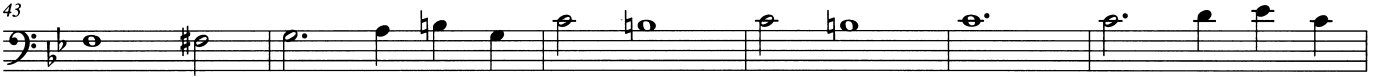
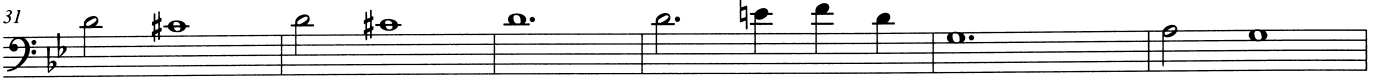

BASSO CONTINUO

Tempo Gavotta  
Allegro ma non troppo

BASSO CONTINUO

20

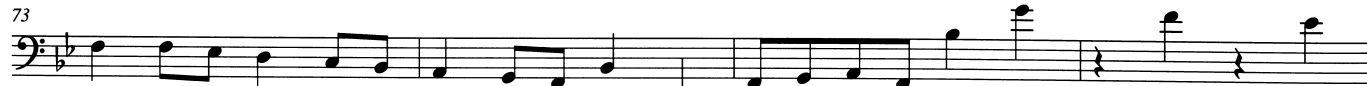

## Sonata IV

Adagio

\*See the Critical Commentary.

BASSO CONTINUO

22

Allegro

BASSO CONTINUO

39

43

47

52

56

60

*Andante*

5

9

13

BASSO CONTINUO

24

21

25

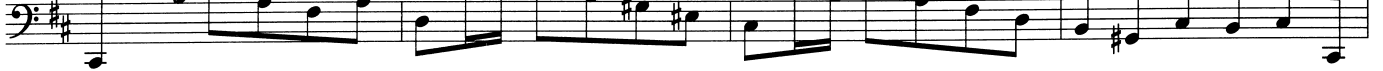

29

33

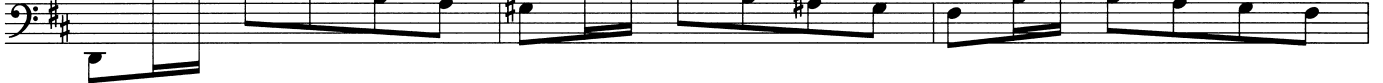

36

39

Tempo Gavotta

4

8

BASSO CONTINUO

12

16

20

24

28

33

38

44

50

55

BASSO CONTINUO

26

BASSO CONTINUO

106

112

117

Minuetto

6

11

17

23

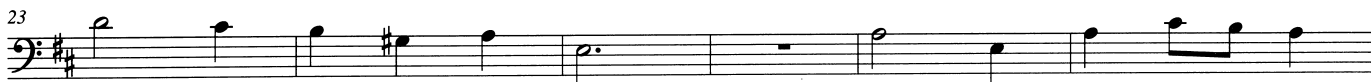

29

35

# Sonata V

Allegro ma non troppo

BASSO CONTINUO

30

28

32

37

41

44

47

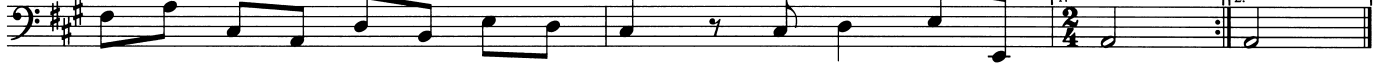

Sarabanda  
Largo

5

9

13

BASSO CONTINUO

17

21

26

30

**Giga Presto**

6

10

15

19

24

BASSO CONTINUO

32

# Sonata VI

Cette sonate peut se jouer sur la flûte traversière

BASSO CONTINUO

34

20

23

26

Vivace

5

9

13

17

21

BASSO CONTINUO

25 

29 

33 

37 

41 

46 

50 

54 

58 

BASSO CONTINUO

36

63 

67 

71 

75 

79 

83 

87 

91 

95 

99 

BASSO CONTINUO

103

107

111

*p*

115

Aria  
Affetuoso

4

8

*p* *f* *p* *f* *p*

13

*f* *p*

17

*f*

21

BASSO CONTINUO

38

25

30

35

39

43

47

**Allegro**

6

11

17

BASSO CONTINUO

22

27

32

37

42

49

54

60

65

70

BASSO CONTINUO

40

## Sonata VII

Adagio

BASSO CONTINUO

42

Allemanda  
Allegro

BASSO CONTINUO

31

33

36

40

Aria  
Grazioso

6

11

17

22

BASSO CONTINUO

44

33

39

45

51

57

63

70

BASSO CONTINUO

76

81

87

94

100

107

113

118

BASSO CONTINUO

46

Giga  
Allegro ma non troppo

5

9

14

18

23

27

31

36

41

# Sonata VIII

Largo

BASSO CONTINUO

48

Vivace

BASSO CONTINUO

47

52

56

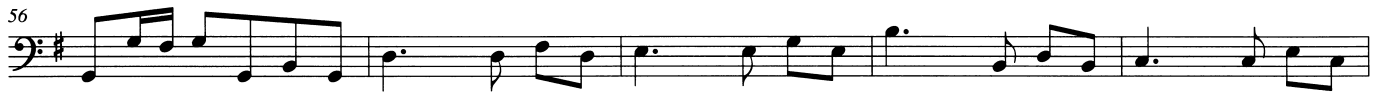

61

Musette  
Affetuoso

5

8

13

BASSO CONTINUO

50

18

23

27

32

37

42

47

52

57

BASSO CONTINUO

62

67

72

77

81

85

**Tempo Gavotta**  
**Allegro**

8

15

BASSO CONTINUO

52

22  Musical staff for measure 22, starting with a treble clef and a key signature of one sharp (F#). The notation includes a sequence of eighth and quarter notes, with a fermata over the final note. An asterisk (\*) is placed above the staff.

29  Musical staff for measure 29, continuing the sequence of eighth and quarter notes.

36  Musical staff for measure 36, featuring a mix of eighth and quarter notes with some rests.

43  Musical staff for measure 43, showing a more active melodic line with eighth notes.

50  Musical staff for measure 50, containing a sixteenth-note run followed by quarter notes and rests.

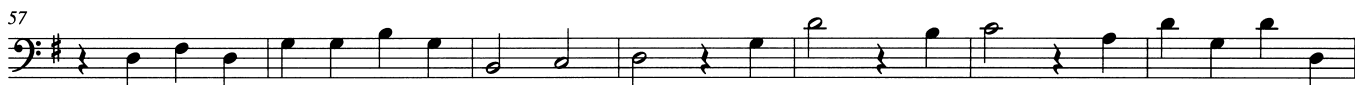
57  Musical staff for measure 57, with a steady flow of eighth and quarter notes.

64  Musical staff for measure 64, featuring a sequence of eighth notes and quarter notes.

72  Musical staff for measure 72, showing a mix of eighth and quarter notes.

80  Musical staff for measure 80, continuing the melodic development with eighth and quarter notes.

86 **Altro**  Musical staff for measure 86, marked with the tempo change 'Altro' (Allegro). The notation includes eighth and quarter notes, ending with a double bar line and repeat dots.

BASSO CONTINUO

94

102

109

117

125

133

141

148

155

## Sonata IX

Adagio

BASSO CONTINUO

Allemanda  
Allegro

Sarabanda  
Largo

BASSO CONTINUO

56

10

15

20

25

31

Var. 1  
*un poco allegro*

40

49

60

Var. 2

BASSO CONTINUO

63

66

69

72

75

79

82

85

BASSO CONTINUO

58

Allegro ma non presto

BASSO CONTINUO

64

71

77

85

91

97

104

110

Fin

# Sonata X

## Adagio

## Allegro

\*See the Critical Commentary.

BASSO CONTINUO

16

21

26

31

36

42

47

52

57

62

BASSO CONTINUO

62

Sarabanda  
Largo

Allegro

# Sonata XI

Vivace

BASSO CONTINUO

66

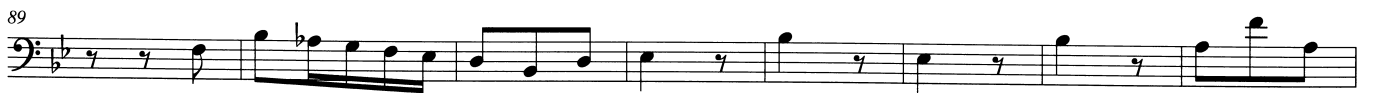
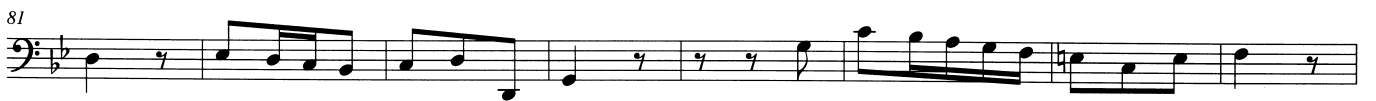

BASSO CONTINUO

103

109

114

118

122

126

131

138

BASSO CONTINUO

68

Gavotta  
Grazioso

BASSO CONTINUO

39

45

50

Giga  
Allegro

8

14

22

27

BASSO CONTINUO

70

33  Musical notation for measures 33-38. Measure 33 starts with a first ending bracket and a '2.' marking. The key signature has two flats. The music consists of eighth and sixteenth notes.

39  Musical notation for measures 39-44. Measure 39 starts with a first ending bracket. A dynamic marking 'p' is placed below measure 42. The music consists of eighth and sixteenth notes.

45  Musical notation for measures 45-50. Measure 45 starts with a first ending bracket. A dynamic marking 'f' is placed below measure 46. The music consists of eighth and sixteenth notes.

51  Musical notation for measures 51-56. The music consists of eighth and sixteenth notes.

57  Musical notation for measures 57-62. The music consists of eighth and sixteenth notes.

63  Musical notation for measures 63-67. The music consists of eighth and sixteenth notes.

68  Musical notation for measures 68-72. The music consists of eighth and sixteenth notes.

73  Musical notation for measures 73-78. The music consists of eighth and sixteenth notes.

BASSO CONTINUO

79

86

91

97

104

112

118

125

## Sonata XII

Largo

BASSO CONTINUO

Allegro ma non troppo

BASSO CONTINUO

74

38

42

46

50

54

58

62

67

Adagio

Largo

9

BASSO CONTINUO

17

25

Adagio

Allegro ma non troppo

6

10

16

22

27

31

35

BASSO CONTINUO

76

39

44

53

62

67

71

76

82

87

