

SONATE

pour Violon Seul

I

S. PROKOFIEV

Op. 115 (1947)

Moderato

SONATE

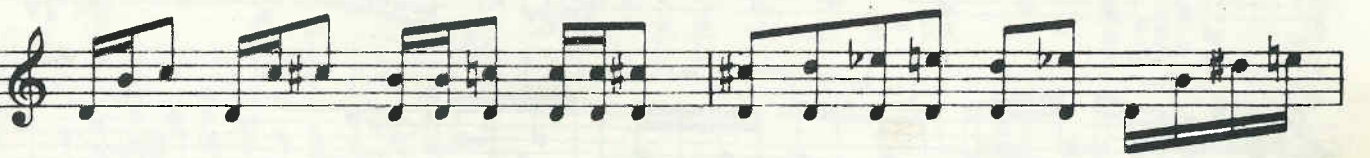
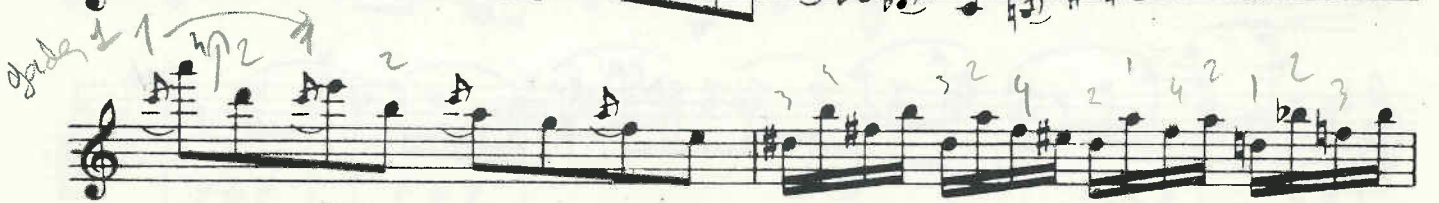
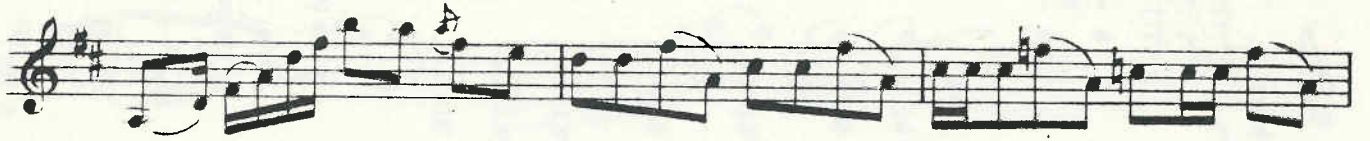
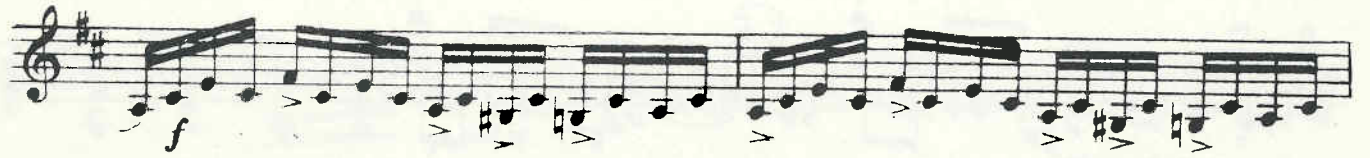

p dolce

ff espressivo

ff

rit.

Andante dolce

II

Tema

p

f espress.

p

Var. I

mp

f

dim.

p

Var. II
Scherzando

f

fp

f

fp

f

p

Var. III
Andante

mf cantabile

dim.

Var. IV

3

Var. V

III

Con brio

3.1

Allegro precipitato

The remaining seven staves of the musical score. The fourth staff shows a change in tempo and dynamics, with the tempo marking 'Allegro precipitato' and a dynamic marking 'f' (forte) below it. The key signature changes to one flat (Bb) and the time signature changes to 2/4. The subsequent staves continue with rhythmic patterns of eighth and sixteenth notes, including slurs and dynamic markings like 'f'.

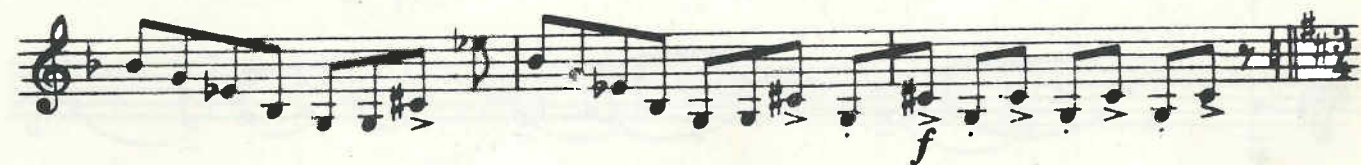
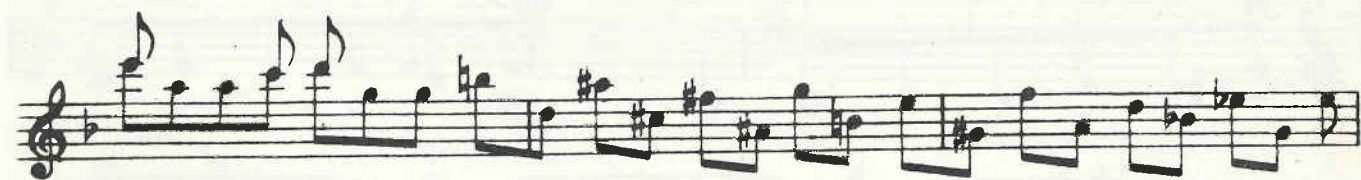
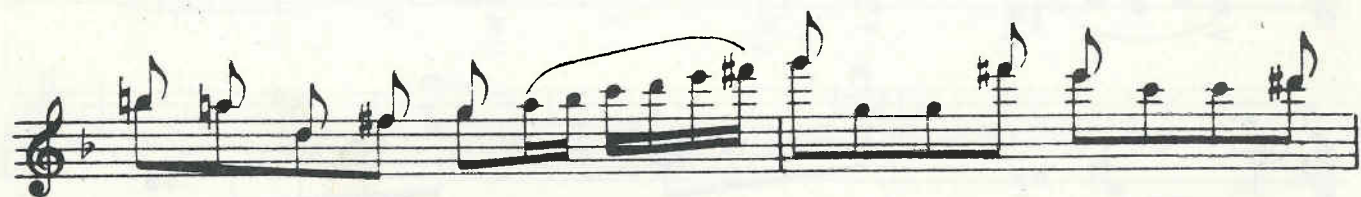
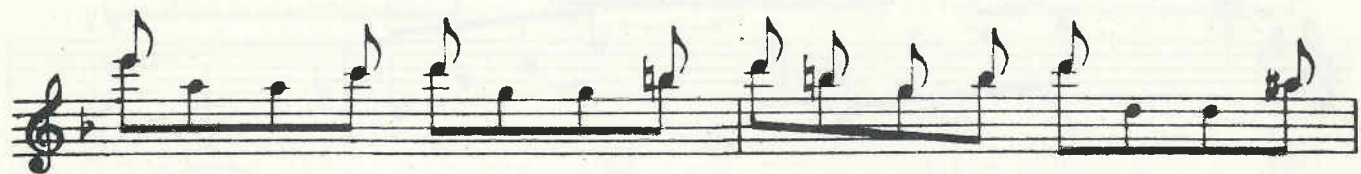
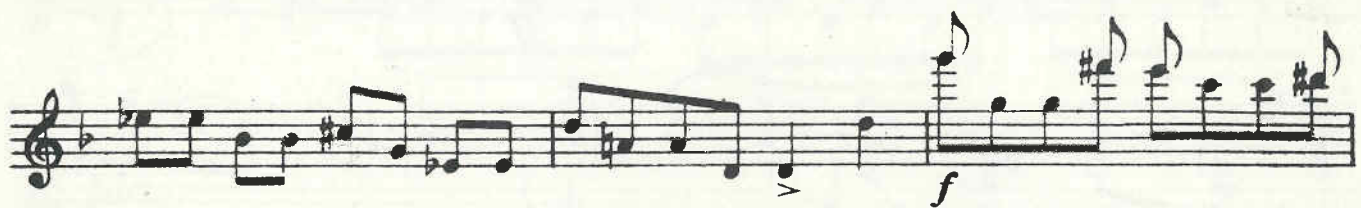

Tempo I

p. *p.* *p.* *p.*

cresc.

f *espress.*

trill

Allegro precipitato
