

Oboe

(Orchester II)

ORPHÉE ET EURIDICE

Oper in 3 Akten

Christoph W. Gluck

Ouverture - Tacet

ACTE PREMIER

ERSTER AKT

Chœur - Pantomime - Chœur - Ritournelle — Tacet

Scène II

Szene II

Oboe

35 Viol. I

p

p

Viol. I

40

Viol. I

p

45

Viol. I.

p

Lento

6

6

49

Viol. I

p

pp

53

p

55

Lentement

Viol. I

mf

f

p

66

p

78

Viol. I

sf

p

p

2

85

f

89

Viol. I

p

p

Viol. I

93

98

102

109

Lentement

120

133

Viol. I

139

Viol. I

Tacet

Fin du 1^{er} Acte

Ende des ersten Aktes

ACTE DEUXIEME	ZWEITER AKT
---------------	-------------

Scène I	Szene I
---------	---------

Orch. I Maestoso

Prélude	
---------	--

20 Orch. II Andante

Tacet	Fin du II ^e Acte Ende des zweiten Aktes
-------	---

ACTE TROISIEME	DRITTER AKT
----------------	-------------

Tacet	Fin de l'opéra Ende der Oper
-------	---------------------------------

Harpa

(Orchester II)

ORPHÉE ET EURIDICE

Oper in 3 Akten

Christoph W. Gluck

Ouverture - Tacet

ACTE PREMIER

ERSTER AKT

Tacet

Fin du 1^{er} Acte

Ende des ersten Aktes

ACTE DEUXIEME

ZWEITER AKT

Scène I

Szene I

Maestoso

Orch. I

Viol. I

Prélude

Andante

20

10

22

Chœur - Air de Furie - Tacet

Chœur

57

Très marqué

19

10

Orch. I

87 ob. I

92

Harpa

Un peu lent

96

p 3 3 3 3

98

101

104

107

110

113

116

1

4

Harpa

118

121

124

127

130

133

136

139

142

Chœur

145

Un peu lent 3

Moins lent 13

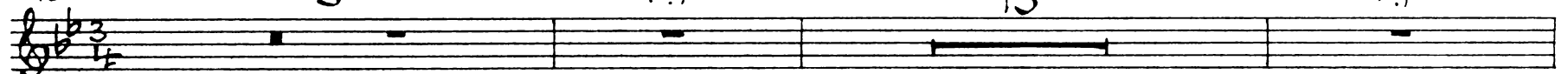

Harpa

163 Animé 8 orch I ob. I

175

177 Sans lenteur

180

184

188

192

196

Chœur

200 Un peu lent 1/4

Orch. I
Viol.

217

221 Un peu lent

224

228

232

Tacet

Fin du II^e Acte
Ende des zweiten Aktes

ACTE TROISIEME

DRITTER AKT

Tacet

Fin de l'opéra
Ende der Oper

Violino I

(Orchester II)

ORPHÉE ET EURIDICE

Oper in 3 Akten

Christoph W. Gluck

Ouverture - Tacet

ACTE PREMIER

ERSTER AKT

Chœur - Pantomime - Chœur - Ritournelle - Tacet

Scène II

Szene II

Viol. I *Lentement*
Orch. I

12

24 Viol. I
Orch. I

31

35 Viol. I (Orch. I)

f *p* *sf* *p* *f* *p*

40

44

Lento

50

55 Lentement

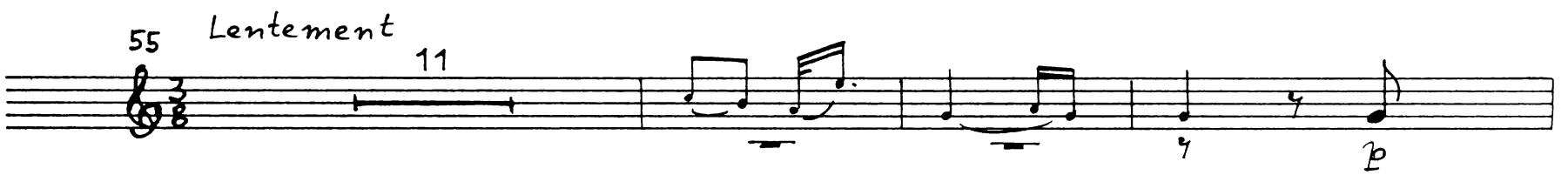

69

80

87

89

94

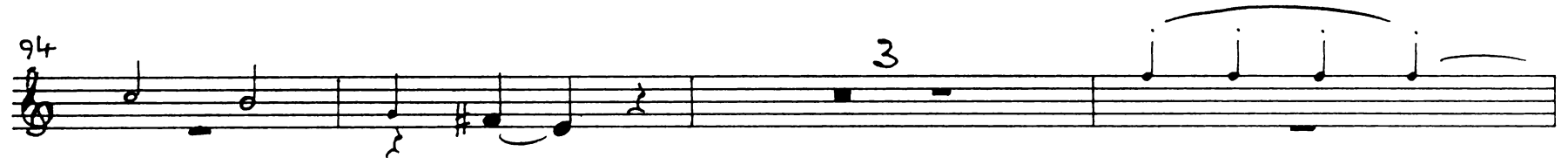

100

107

109 *Lentement* 7

120 8

133

134 2

Tacet — *Fin du 1^{er} Acte*
Ende des ersten Aktes

ACTE DEUXIÈME

ZWEITER AKT

Scène I

Szene I

Maestoso

4

⊖

4

⊖

Prélude

23

Andante

pizz.

p

Chœur - Air de Furie - Tacet

Chœur

57

Très marqué

19

⊖

10

87 Ob. I

92

96 *Un peu lent*
pizz.
p

99

103

107

111

115

Empty musical staff.

Empty musical staff.

Violino I

118

122

126

130

134

138

142

Chœur

145 *Un peu lent* 3 *Moins lent* 13

163 *Animé* 8 *Orch. I* *Ob. I*

175

177 *Sans lenteur*
pizz.

180

184

188

192

196

Chœur

200 *Un peu lent* 14

Orch. I
Viol. I

217

221 *pizz.* Un peu lent

225

229

233

Tacet ——— Fin du 2^e Acte
Ende des zweiten Aktes

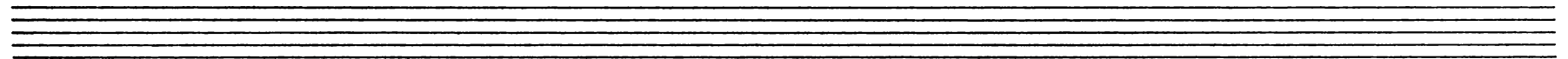

ACTE TROISIEME **DRITTER AKT**

Tacet ——— Fin de l'opéra
Ende der Oper

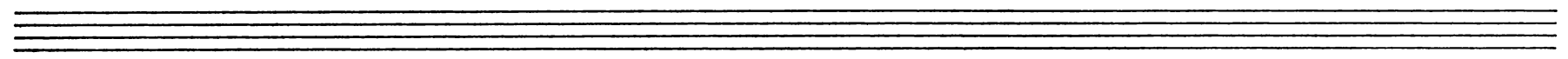
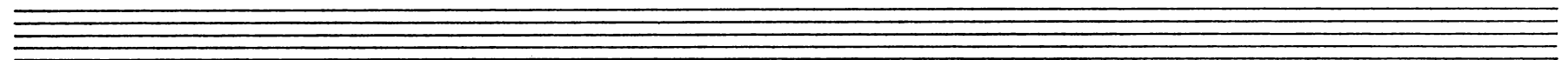

Violino II

(Orchester II)

ORPHÉE ET EURIDICE

Oper in 3 Akten

Christoph W. Gluck

Ouverture - Tacet

ACTE PREMIER

ERSTER AKT

Chœur - Pantomime - Chœur - Ritournelle - Tacet

Scène II

Szene II

Viol. I
orch. I

Lentement

f p sfz p f p

7 7 2 7

35 p

Violino II

40

44

Lento

50

55

Lentement

69

80

sf p

87

f

89

94

100

107

109 *Lentement*

7

120

133

137

2

Tacet

Fin du 1^{er} Acte

Ende des ersten Aktes

Empty musical staff 1.

Empty musical staff 2.

Empty musical staff 3.

Empty musical staff 4.

ACTE DEUXIÈME

ZWEITER AKT

Scène I

Szene I

Prélude

Chœur - Air de Furie - Tacet

Chœur

Orch. I

Violino II

5

87 Ob. I

92

Un peu lent

96

pizz.

99

103

107

111

115

1

118

122

126

130

134

138

142

Chœur

Un peu lent

Moins lent

145

3

13

163

Animé

8

orch. I
ob. I

175

177 *pizz.* Sans ralentir

p

180

184

188

192

196

Chœur

200 *Un peu lent* *1/4* Orch. I Viol. I

sf

217

sf

221 *pizz.* *Un peu lent*

225

229 *arco* *pizz.*

233

Tacet — *Fin du II^e Acte*
Ende des zweiten Aktes

ACTE TROISIEME **DRITTER AKT**

Tacet — *Fin de l'opéra*
Ende der Oper

Viola

(Orchester II)

ORPHÉE ET EURIDICE

Oper in 3 Akten

Christoph W. Gluck

Ouverture - Tacet

ACTE PREMIER

ERSTER AKT

Chœur - Pantomime - Chœur - Ritournelle - Tacet

Scène II

Szene II

Viol. I *Lentement*
Orch. I

12

24

31

35

107

109 *Lentement*

120

133

137

Tacet — *Fin du 1^{er} Acte*
Ende des ersten Aktes

Four empty musical staves, each consisting of five lines, arranged vertically.

ACTE DEUXIEME ZWEITER AKT

Scène I Szene I

Maestoso

4

11

2

orch. I
Viol. I

p f p f

17

p f p

Prélude

20

pizz. Andante

p

Choeur - Air de Furie - Tacet

Choeur

57

Très marqué

19

10

Viola

118

122

126

130

134

138

142

Chœur

145

Un peu lent 3

Moins lent 13

163

Animé 8

Orch. I
ob. I

175

177

pizz. Sans l'accent

180

184

188

192

196

Chœur

200 Un poco lent

14

Orch. I
Viol. I

217

Viola

221 pizz. Un peu lent

Tacet

Fin du II^e Acte

Ende des zweiten Aktes

ACTE TROISIEME

DRITTER AKT

Tacet

Fin de l'opéra

Ende der Oper

Violoncello e Basso

(Orchester II)

ORPHÉE ET EURIDICE

Oper in 3 Akten

Christoph W. Gluck

Ouverture - Tacet

ACTE PREMIER

ERSTER AKT

Chœur - Pantomime - Chœur - Ritournelle - Tacet

Scène II

Szene II

Viol. I *Lentement*
Orch. I

1 *f* *p* 7

12 7

24 *sf* *p* 2

31 Ob. *f*

35 *p* *p*

40

44

Lento

50

55 Lentement

69

80

87

89

94

100

107

Lentement

109

120

133

137

Tacet — Fin du 1^{er} Acte
Ende des ersten Aktes

Empty musical staff.

Empty musical staff.

Empty musical staff.

Empty musical staff.

ACTE DEUXIEME

ZWEITER AKT

Scène I

Szene I

11

2

Orch. I
Viol. I

17

Prélude

20

Andante

pizz.

Chœur - Air de Furie - Tacet

Chœur

57

Très marqué

19

10

orch. I

Violoncello e Basso

87 Ob. I

Un peu lent

96 pizz. #

118

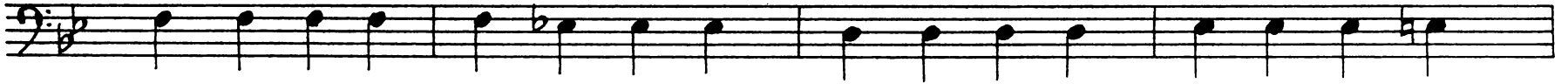

122

126

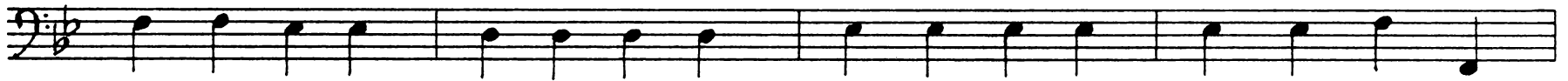

130

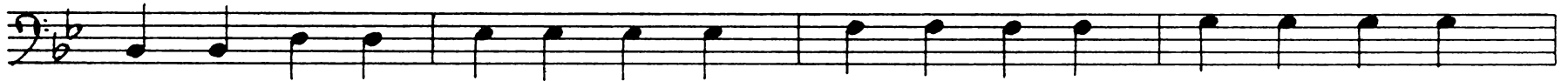

134

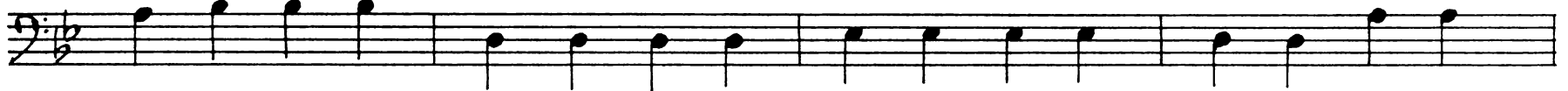

138

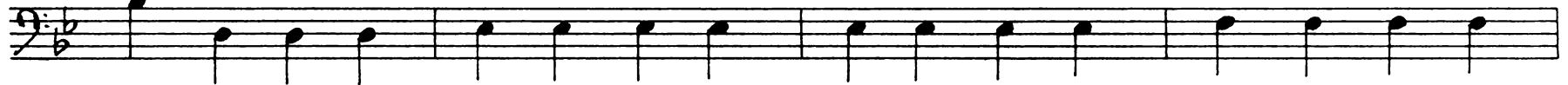

142

Chœur

Un peu lent 3

Moins lent

13

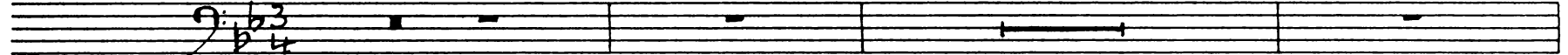

163

Animé

8

Orch. I
ob. I

175

Sans lenteur

177 pizz. 1(-6) 2 3

180 4 5 6 1(-5)

184 2 3 4 5

188

192

196

Chœur

200 un peu lent 14

Orch. I Viol. I

217

221 pizz. Un peu lent

225

229

233

Tacet — Fin du II^e Acte

Empty musical staff

ACTE TROISIEME DITTER AKT

Tacet — Fin de l'opéra

Ende der Oper

Empty musical staff

Empty musical staff