

Christnacht.

(August Graf von Platen)

Instrumentationsskizzen

b dur

25

1.2. Flöten

3.

Oboen 1.2.

Klarinetten 1.2. in A

Fagotte 1.2.

1.2. Hörner

3.4.

Trompete 3.

1.2. Posaune

3.

Tuba

Pauken

Violine 1

Violine 2

Bratsche

Violoncello

Kontrabaß

zu 2

nicht

a 2

pp

8

Okt.

?

?

Detailed description of the musical score: The score is for a symphonic work titled 'Christnacht' by August Graf von Platen. It is in the key of B major (b dur) and starts at measure 25. The instrumentation includes: Flutes (1.2.), Oboes (1.2.), Clarinets in A (1.2.), Bassoons (1.2.), Horns (1.2.), Trumpets (3.), Trombones (1.2.), Tuba, Drums (Pauken), Violin I, Violin II, Viola, Violoncello, and Double Bass (Kontrabaß). The score features various musical notations such as dynamics (pp), articulation (accents), and performance instructions like 'zu 2' (second ending) and 'nicht' (no). The woodwinds and strings have complex rhythmic patterns, while the brass instruments provide harmonic support. The percussion part shows a steady drum pattern. The strings play a rhythmic accompaniment, with the double bass part marked with question marks, possibly indicating a specific performance instruction or a placeholder.

b dur

31

D

m.d. 1. Viol.

1.2. Fl.

3.

Ob. 1.2.

Klar. 1.2. in A

Fg. 1.2.

1.2. Hrn.

3.4.

2.D

Trpt. 3.

1.2. Pos.

3.

Tuba

Pk.

Viol. 1

Viol. 2

Br.

Vc.

Kb.

D

37

1.2. Fl.
3.
Ob. 1.2.
Klar. 1.2. in A
Fg. 1.2.

1.2. Hrn.
3.4.
Trpt. 3.
1.2. Pos.
3.
Tuba
Pk.

Viol. 1
Viol. 2
Br.
Vc.
Kb.

(= Hörner in E, T 103-104)

44

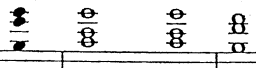

1.2. Fl.

3. Fl.

Ob. 1.2.

Klar. 1.2. in A

Fg. 1.2.

1.2. Hrn.

3.4. Hrn.

Trpt. 3.

1.2. Pos.

3. Pos.

Tuba

Pk.

Viol. 1

Viol. 2 in Okt.

Br.

Vc.

Kb.

126

Fl. 1.2.

Ob. 1.2.

Klar. 1.2.

Harfe

Viol. 1

Viol. 2

Br.

144

150

1.2.

Fl.

3.

Ob. 1.2.

Klar. 1.2.

Hrn. 1.2.

Viol.

174 181

1.2. Fl.

3.

Ob. 1.2.

Klar. 1.2. (in A)

Fig. 1.2.

1.2. Hrn. (in E)

3.4.

Tromp. (in E)

Pos.

Viol. 1

Viol. 2

Br.

Vc.

Kb.

186

195

1.2. Fl.

3.

Ob. 1.2.

Klar. 1.2. (in A)

Fg. 1.2.

1.2. Hrn. (in E)

3.4.

Tromp. (in E)

Pos.

Viol. 1

Viol. 2

8.....

Br.

Vc.

Kb.

204 208

1.2. Fl.

3.

Ob. 1.2.

Klar. 1.2. (in A)

Fg. 1.2.

1.2. Hrn. (in E)

3.4.

Tromp. (in E)

1.2. Pos.

3.

Tuba

Pk.

Viol. 1

Viol. 2

Br.

Vc.

Kb.

296

1.
Flöten

2.3.

1.
Oboen

2.

Klarinetten 1.2.

Fagotte 1.2.
m.d. Violoncelli

1.2.
Hörner (in E)

3.4.

1.2.
Posaune

3.

Tuba

Pauken

Violine 1

Violine 2

Bratsche

Violine solo

Violoncello

Kontrabaß

299

1.
Fl.

2.3.

1.
Ob.

2.

Klar. 1.2.

Fg. 1.2.

1.2.
Hrn.
(in E)

3.4.

1.2.
Pos.

3.

Tuba

Pk.

Viol. 1

Viol. 2

Br.

Viol. solo

Vc.

Kb.

(Ob. 2.)
(Klar. 1.2.)

(Viol. solo)

(3. Hrn.)

303 304 304 306

1. Fl.

2. Fl.

1. Ob.

2. Ob.

Klar. 1.2.

Fg. 1.2.

1.2. Hrn. (in E)

3.4. Hrn. (in E)

1.2. Pos.

3. Pos.

Tuba

Pk.

Viol. 1

Viol. 2

Br.

Viol. solo

Vc.

Kb.

(gestopft)

(Ob. 2.)
(Klar. 1.2.)

(Viol. solo)

(3. Hrn.)

341

1.2
Flöten
3.
Oboen 1.2.
Klarinette 1.2. in A
Fagotte 1.2.

Harfe
Violine 1
Violine 2
Bratsche
Violoncello
Kontrabaß

343

Harfe
Viol. 1
Viol. 2
Br.
Vc.
Kb.

(Violinen,
Bratschen)

341

343

345

347

349

352

355
