

C, FAGOTTO

L'ENFANT PRODIGE

Ballet In Three Scene

Op. 46

Nº1

Serge Prokofieff

Allegro risoluto

①

②

Allegretto

③

All^o risoluto

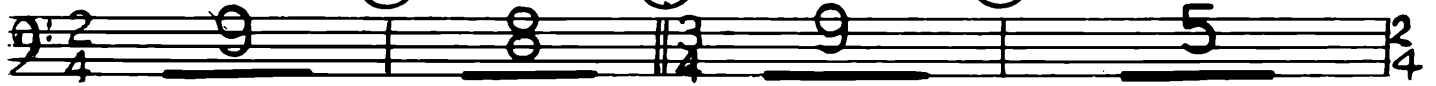

④

⑤

⑥

Allegretto

⑦

1^o Fag.

Fag. solo

⑧

1^o Fag.

ritardando ⑨ *Presto*

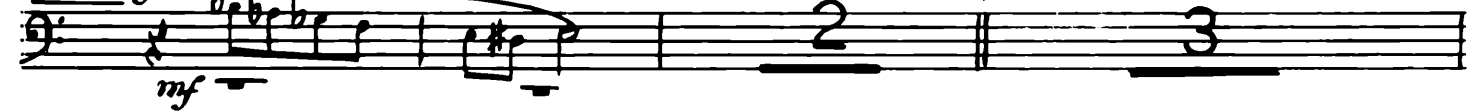

C. Fag.

⑩

⑪

⑫

⑬

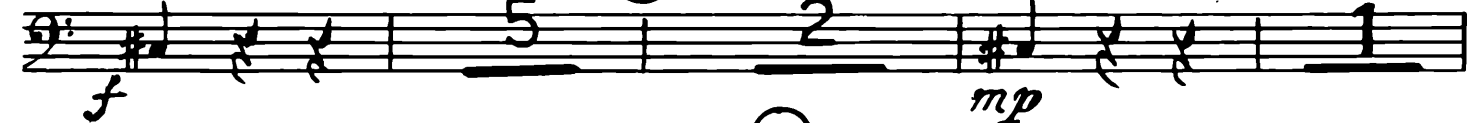

⑭

Andantino espressivo

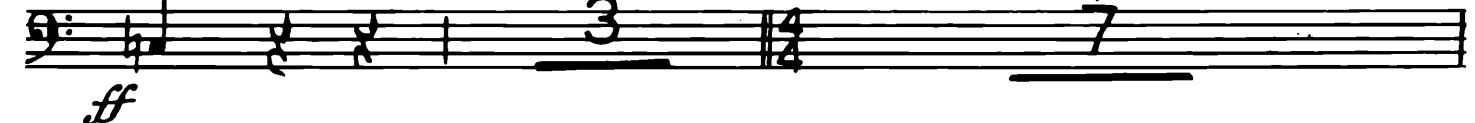

15

Fag.

poco rit.

p *mf* *cresc.*

16

Poco largamente
C. Fag.

f

17

18

mf *f*

solo ritardando

Adagio

19

Presto

mp dim. *pp* *f*

f

20

f *f*

21

f *mp* *ff*

22

Meno mosso
(Allegro risoluto, come prima)

23

24

f *f*

25

26

Andante irresoluto

1. Fl. solo

p dolce

27

rit. assai Adagio

C. Fag.

1. Fl. solo *p dolce* *pp*

Nº 2

28 *Allegro fastoso*

4 9

f

29 *f*

30 *ff* *mp espr.*

31 *cresc.*

32 *f*

6 7 $\frac{2}{4}$

33 *2º Fag.* *p*

C. Fag. 34 *f* *ff*

35 36 *mp* *cresc.* *f* *dim.*

37 *mf*

C. Fag.

38

39

calando 40 (a tempo)

41 clar. basso

C. Fag.

42

43

44

45

46

47

Fag.

48 C. Fag.

49

50

51

Nº3

52 Moderato Scherzoso

53 54 55

56 *1º Fag.* *p* *c. Fag.* *mp* 57

58 *pp* *p* *pp* *p*

59 *pp* *p* 60

61 *1º Fag.* *c. Fag.* *f*

62 *Meno mosso* 63 64 *Fag.*

65 *C. Fag.* *Tempo primo*

66 67 68 69 70 *rito*

71 *Meno mosso* *(andante)* *Fag.* *mf* 72 73 *Tempo Iº*

c. Fag. *f*

84

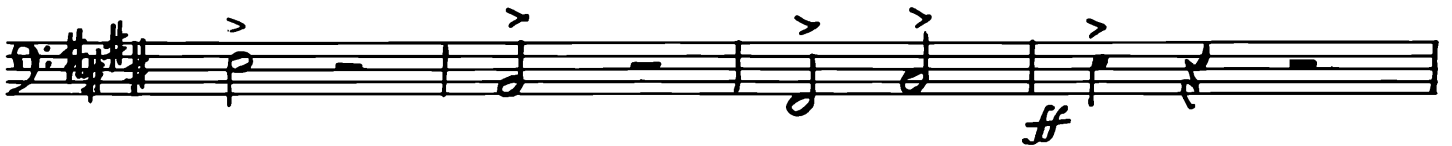

85 *Il'istesso tempo*

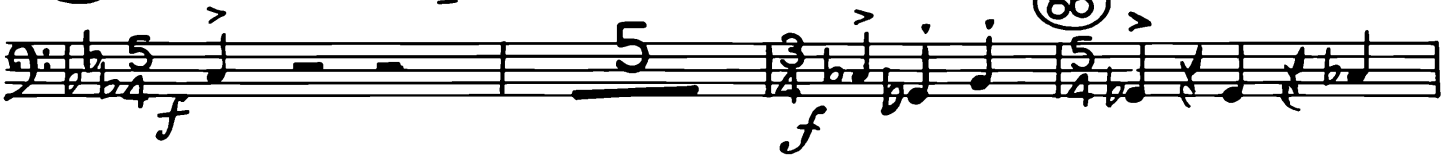

86

87

88 *Il'istesso tempo*

89

90

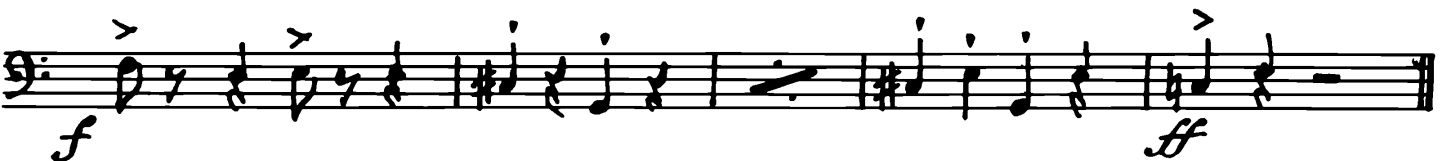

Nº 5

91 Adagio

92

93 Allegretto 94

1. Fag.

95

96

C. Fag.

97

p 98

mf

C. Fag.

99

100

mp

101

102

clar. bas.

C. Fag.

103

p

104

p

105

mf

dim.

106

107

108

1. Fag. 8a

poco rit.

109

Poco meno C. Fag.

110

un poco cont.

111

Moderato meno mosso

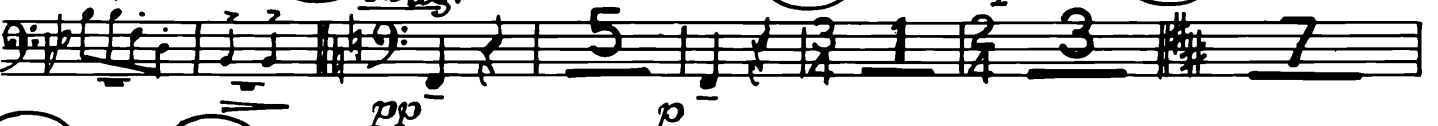

pp

p

112

113

vz. I.

rit. C. Fag.

Andante assai

Nº 6

114 Allegro fastoso

115

116

117

118

19 Fag.

C. Fag.

119

120

121

122

123

f furioso

124

Nº 7

TACET

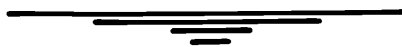

C. Fag.

Nº 9

167 VIVO

178 C. Fag.

179 L'istesso tempo

180

181

182

183

184

Fag. 1-2.

185

186

187

188

C. Fag.

189

190

191

Fag. 192

193

C. Fag.

194

Nº 10

195 Andante

196 197 *p* 198 *Clar. Bas. un poco ritº*

199 *Allegro* *poco ritº* 200 *Alllegro*

mp *Fl.* 201 *C. Fag.*

202 *poco a poco ritº* 203 *Meno mosso accel.* 204 *Allº* 205 *Andante (poco piu mosso del doppio Fag. movimento)*

206 207 *C. Fag.*

208 209 *ff* 210 *mp* *Lo stesso tempo. Andante tranquillo*

211 *mf* *f* 212 *Meno Mosso*

213 *1º Fag.* *C. Fag.* *pp* *mf* *mp*

214 *Larghetto* *pp* *un poco ritº* *p un poco < mf* *p*