Images

Première série

Erschienen 1905

Reflets dans l'eau

Andantino molto

Tempo rubato

L. 105 (110)

pp

4

pp

8

pp

pp

pp

pp

12

più p

rit.

Vervielfältigungen jeglicher Art sind gesetzlich verboten.
© 1989 by G. Henle Verlag, München

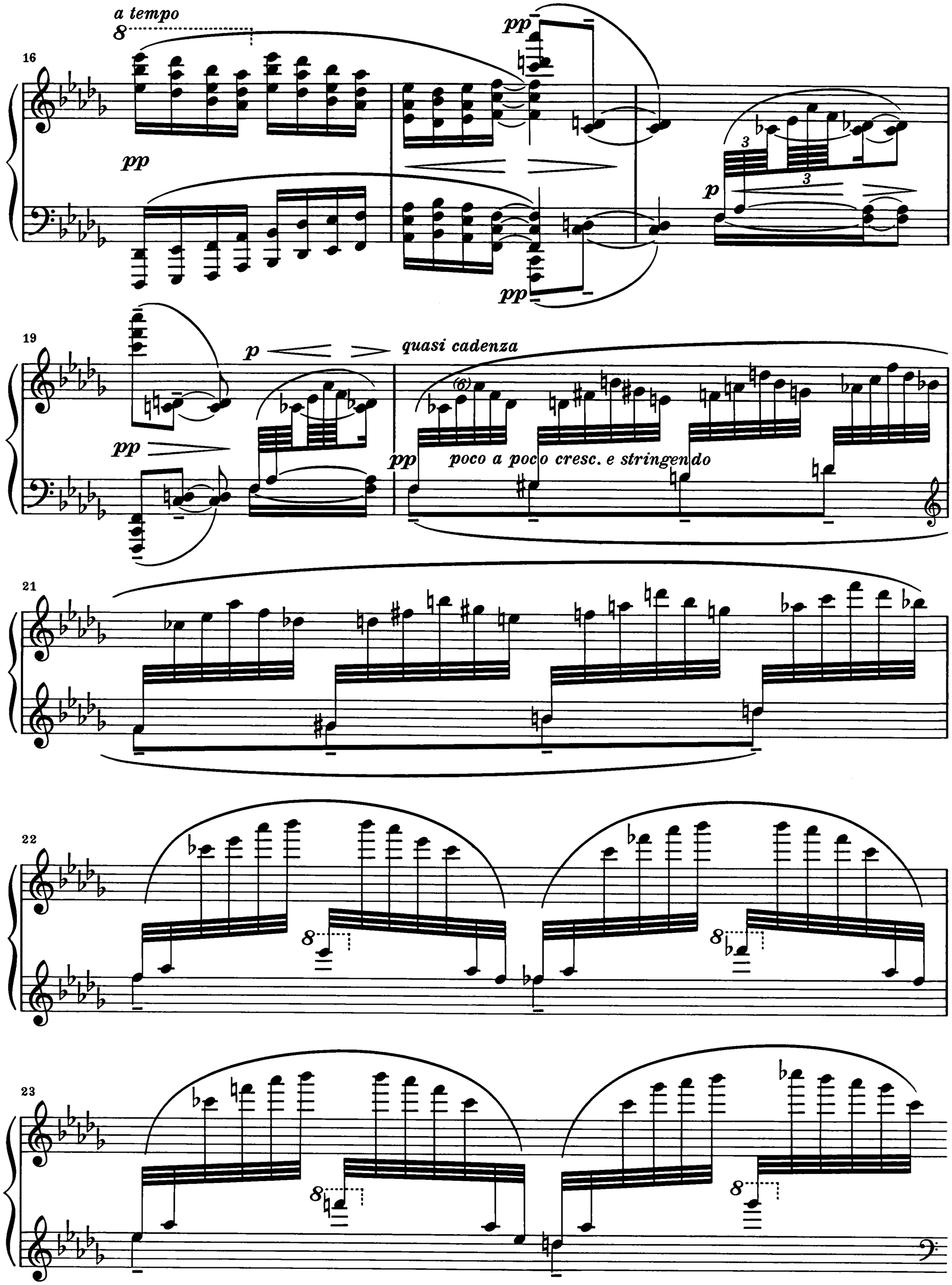
a tempo
16
pp
pp
pp
p
19
p
quasi cadenza
pp
pp
poco a poco cresc. e stringendo
21
22
23

24

25

mesuré

ppp

pp doux et expressif

ppp

(26)

28

(29)

13

10

31

mf

f

32

pp

mf

f

33

pp

p

pp

p

rit.

pp

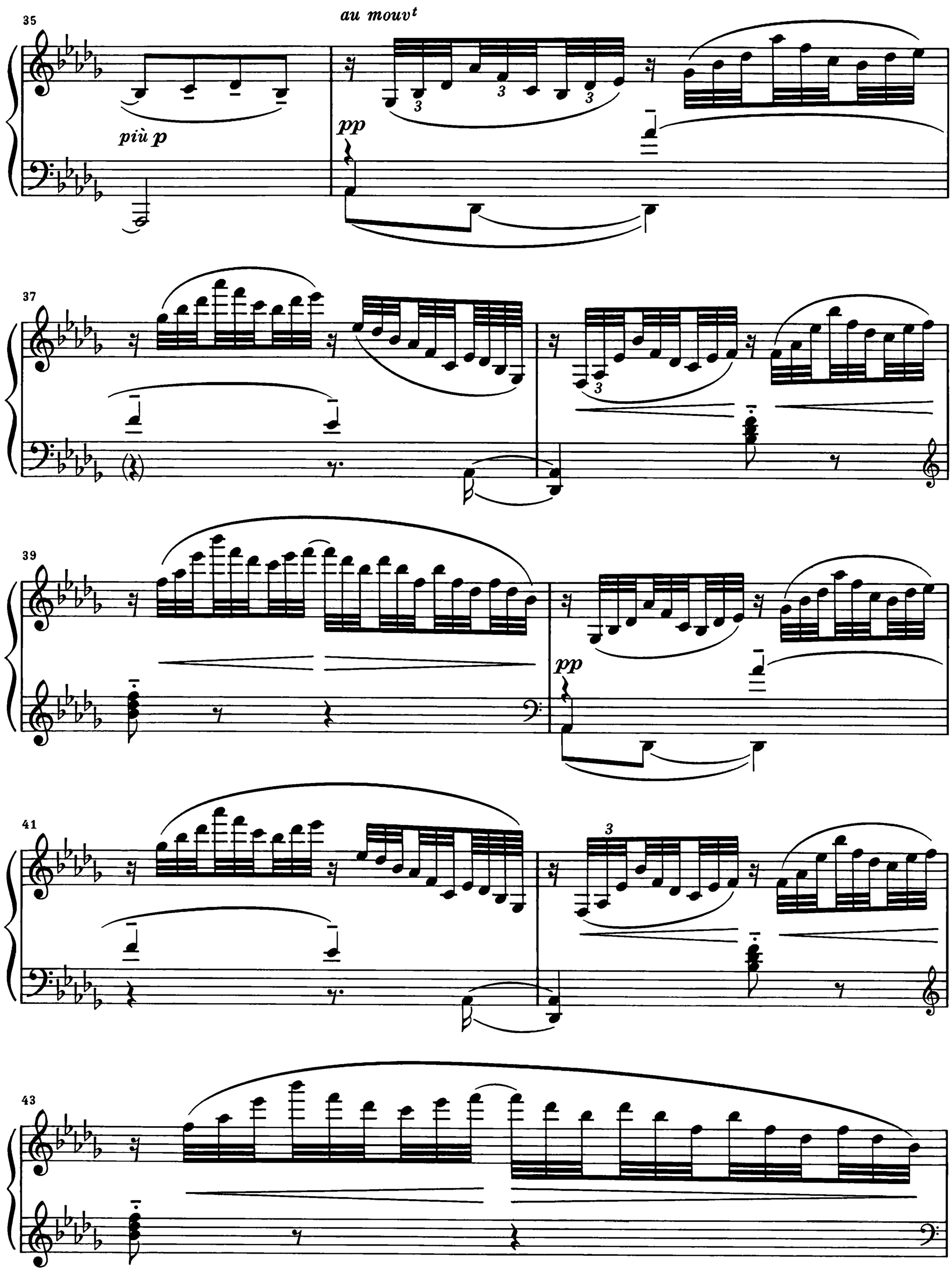
35
au mouvt
più p
pp
37
39
pp
41
43

en animant

44

p e poco a poco cresc.

(45)

47

48

f

49

f

50

f

p

en dehors

au mouvt

51

p

53

(12)

8

(12)

54

(12)

8

(12)

55

mf cresc. molto

57

f

58

ff

60

62

rit.

dim.

64

p

molto rit.

più p

66

au mouvt
plus lent

pp

3

68

ppp

8

18

pp

3

70

sempre pp

3

Tempo I *en retenant jusqu'à la fin*

72

pp *m.d.*

78

rit.

p *un peu en dehors*

pp

Lent *dans une sonorité harmonieuse et lointaine*

82

ppp

89

m.g.

Hommage à Rameau

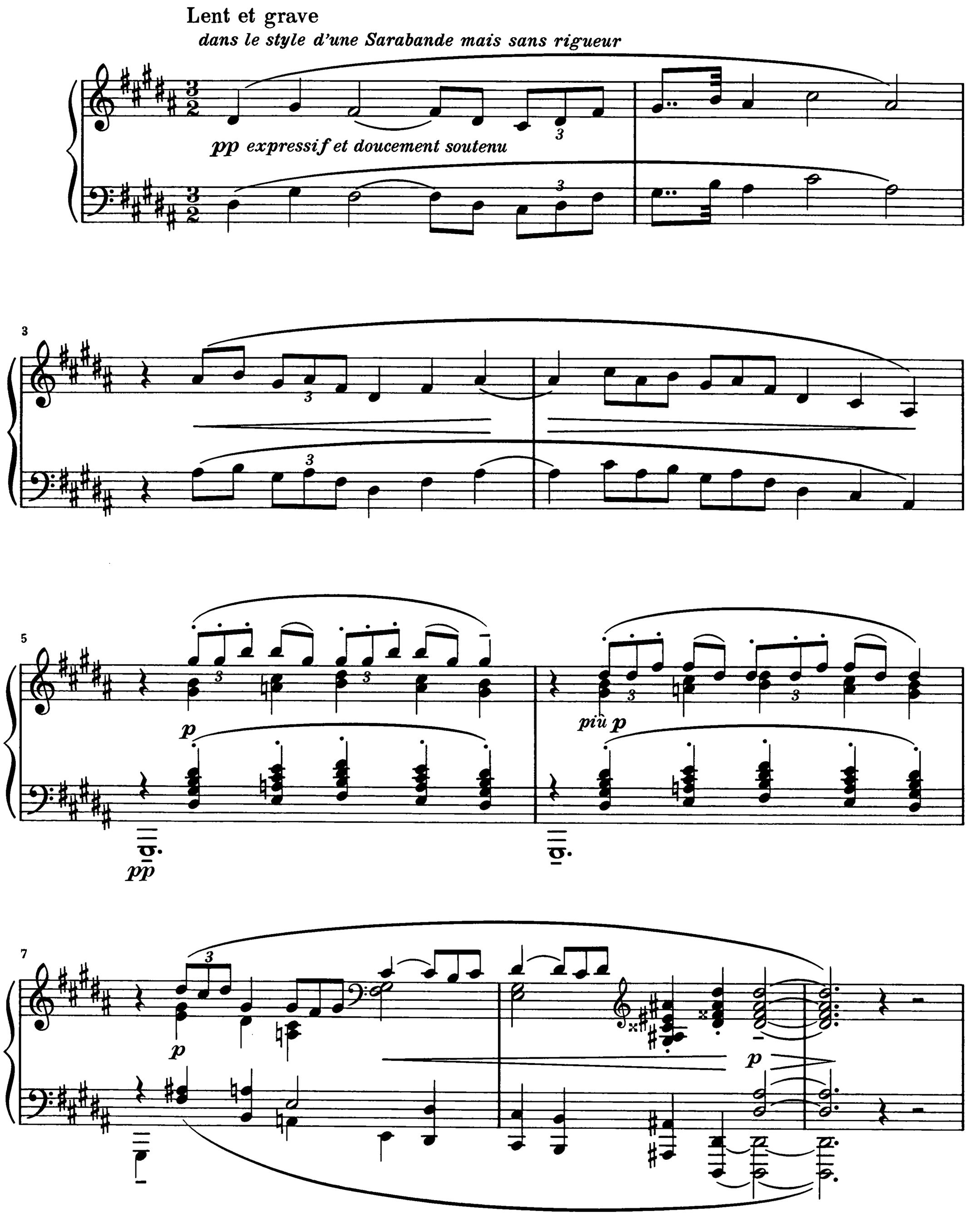

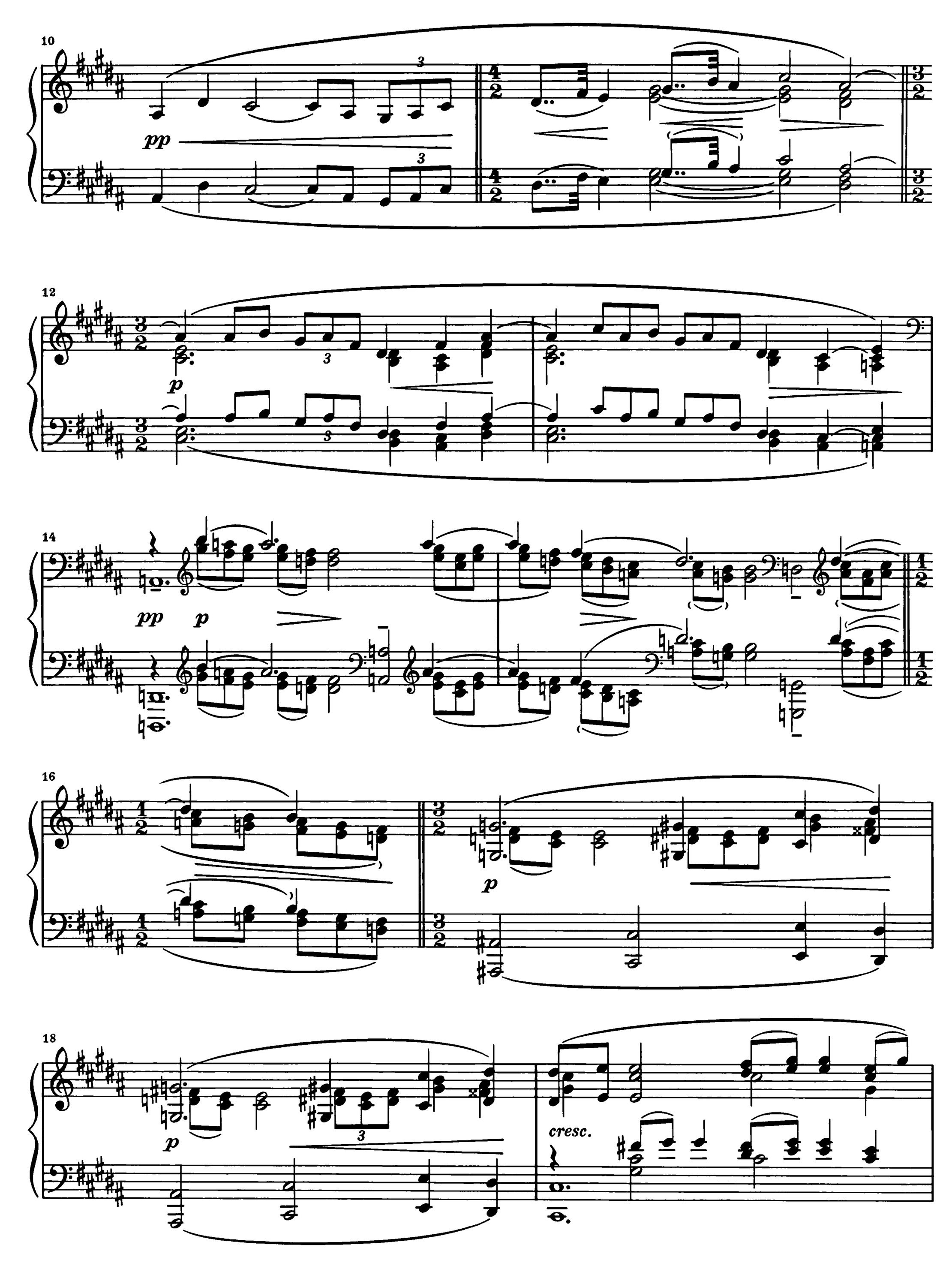
10
pp
12
p
14
pp
p
16
p
18
p
cresc.

20

p très soutenu

22

24

f

p

più p

27

pp

8

29

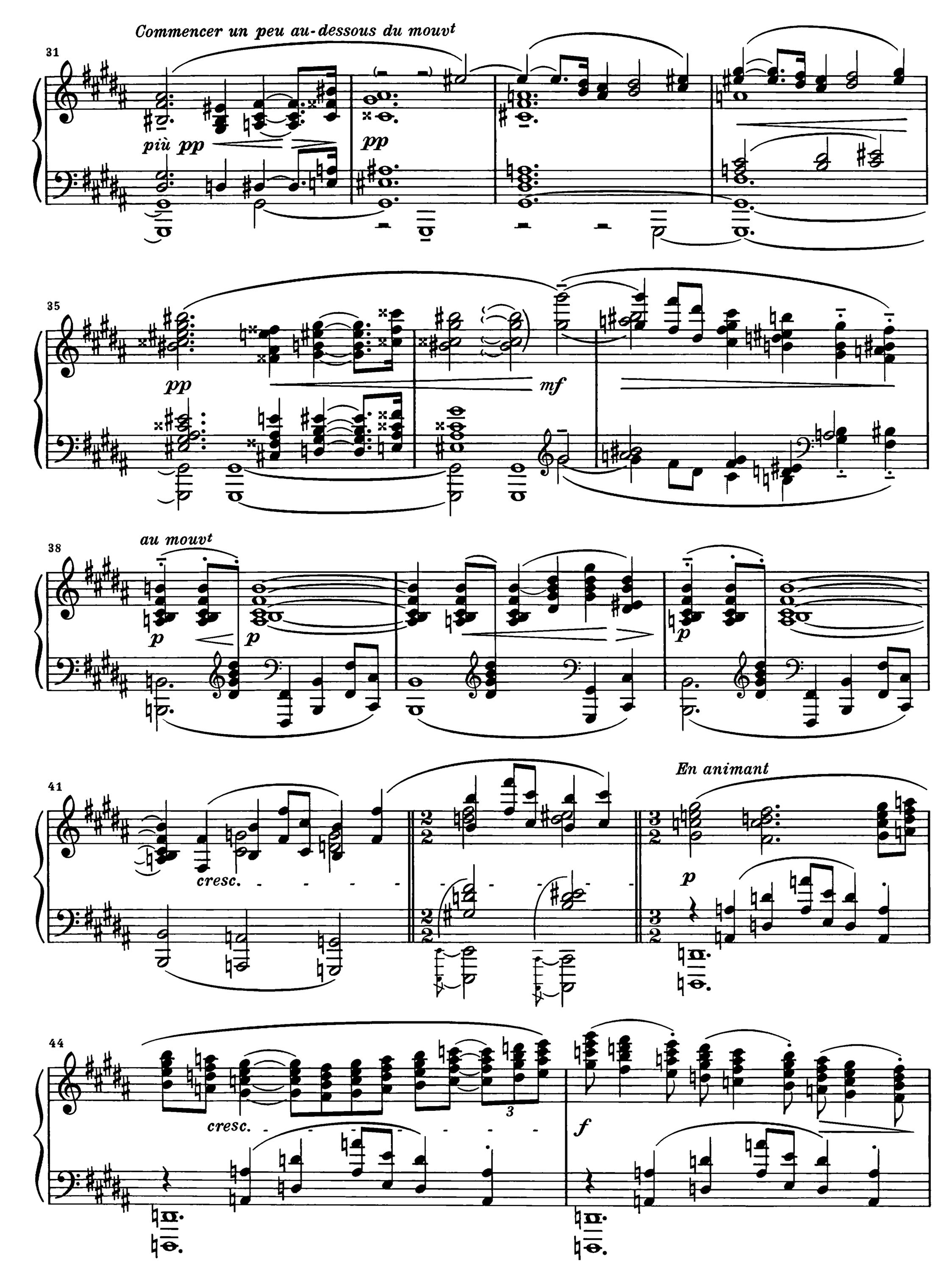
Commencer un peu au-dessous du mouvt
31
più pp
pp
35
pp
mf
38
au mouvt
p
p
p
41
cresc.
En animant
p
44
cresc.
3
f

46

p dim.

più p

en dehors

p

49

a Tempo 1º

51

ff

mf

53

ff

dim.

p

56

rit.

più p

au mouvt

pp

59

pp

pp

pp

62

pp

p

poco rit.

p

65

un peu plus lent

p

pp

pp

69

p

p

più p

72

retenu

pp

m. g.

m. d.

plus retenu

più pp

m. d.

pppp

m. g.

ppp

Mouvement

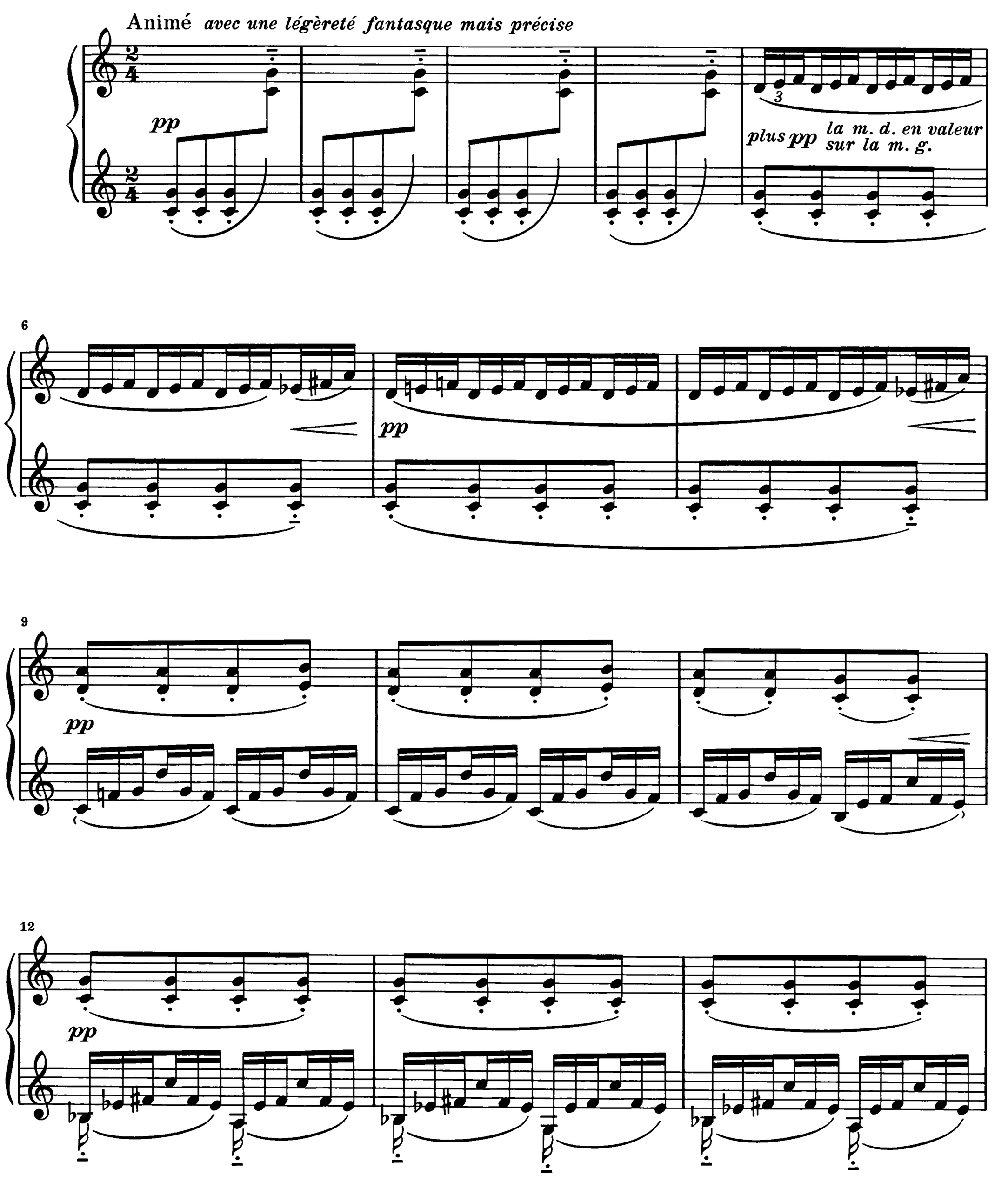
Animé avec une légèreté fantasque mais précise
pp
plus pp la m. d. en valeur sur la m. g.
6
pp
9
pp
12
pp

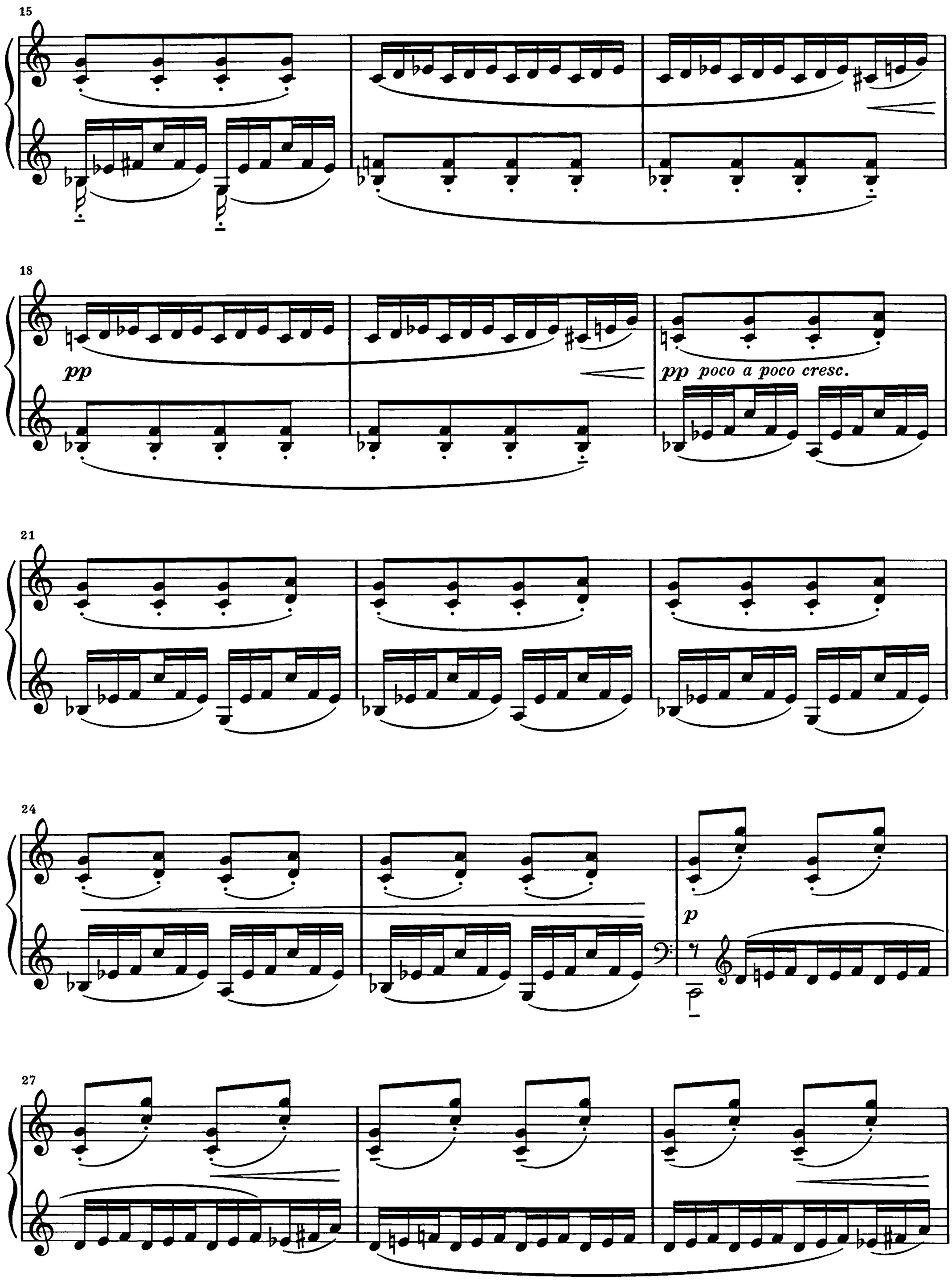
15
18
pp
pp poco a poco cresc.
21
24
p
27

30

f

33

p

laissez vibrer

36

f

39

42

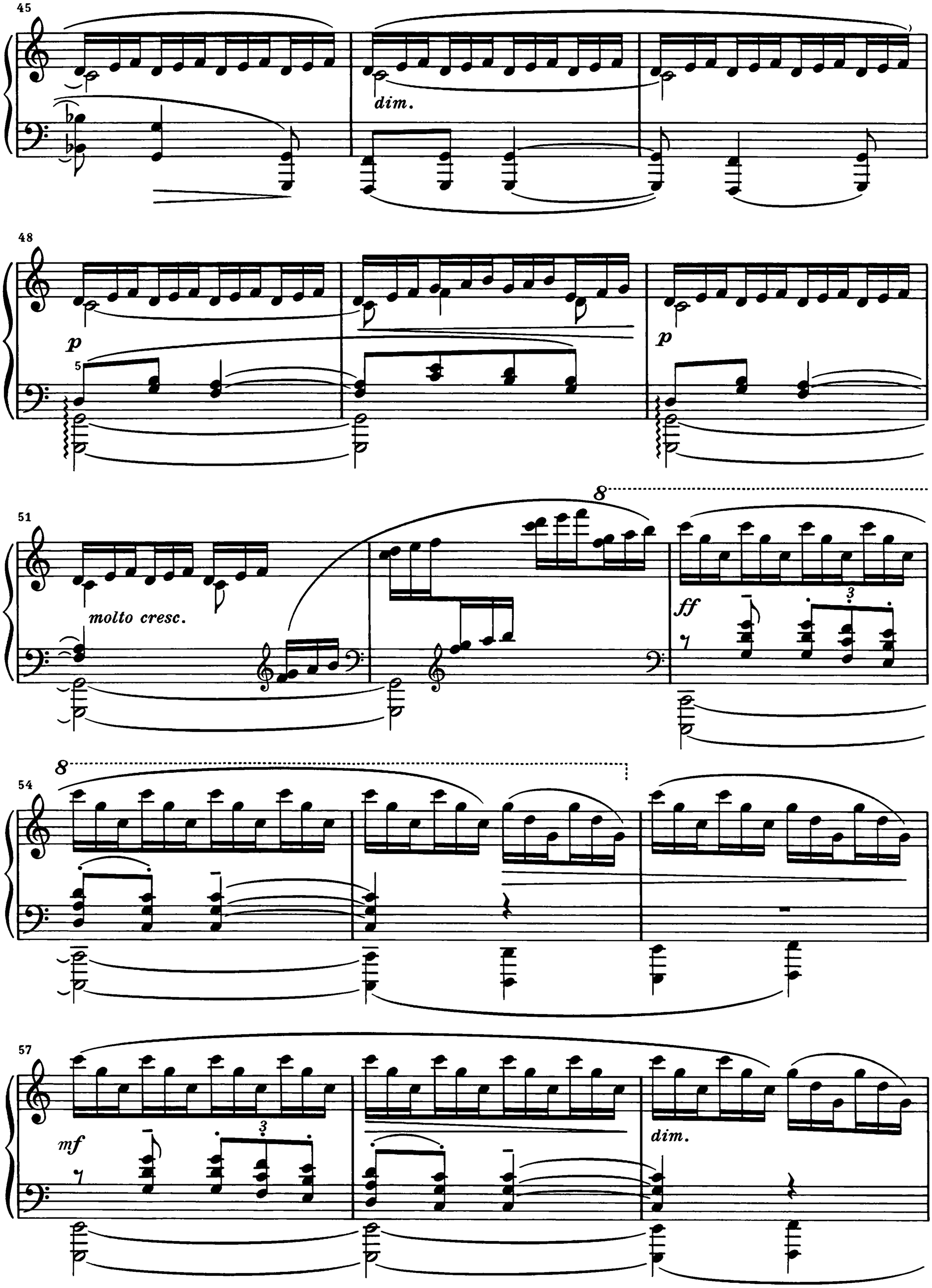
45
dim.
48
p
5
p
51
molto cresc.
8
ff
3
54
8
57
mf
3
dim.

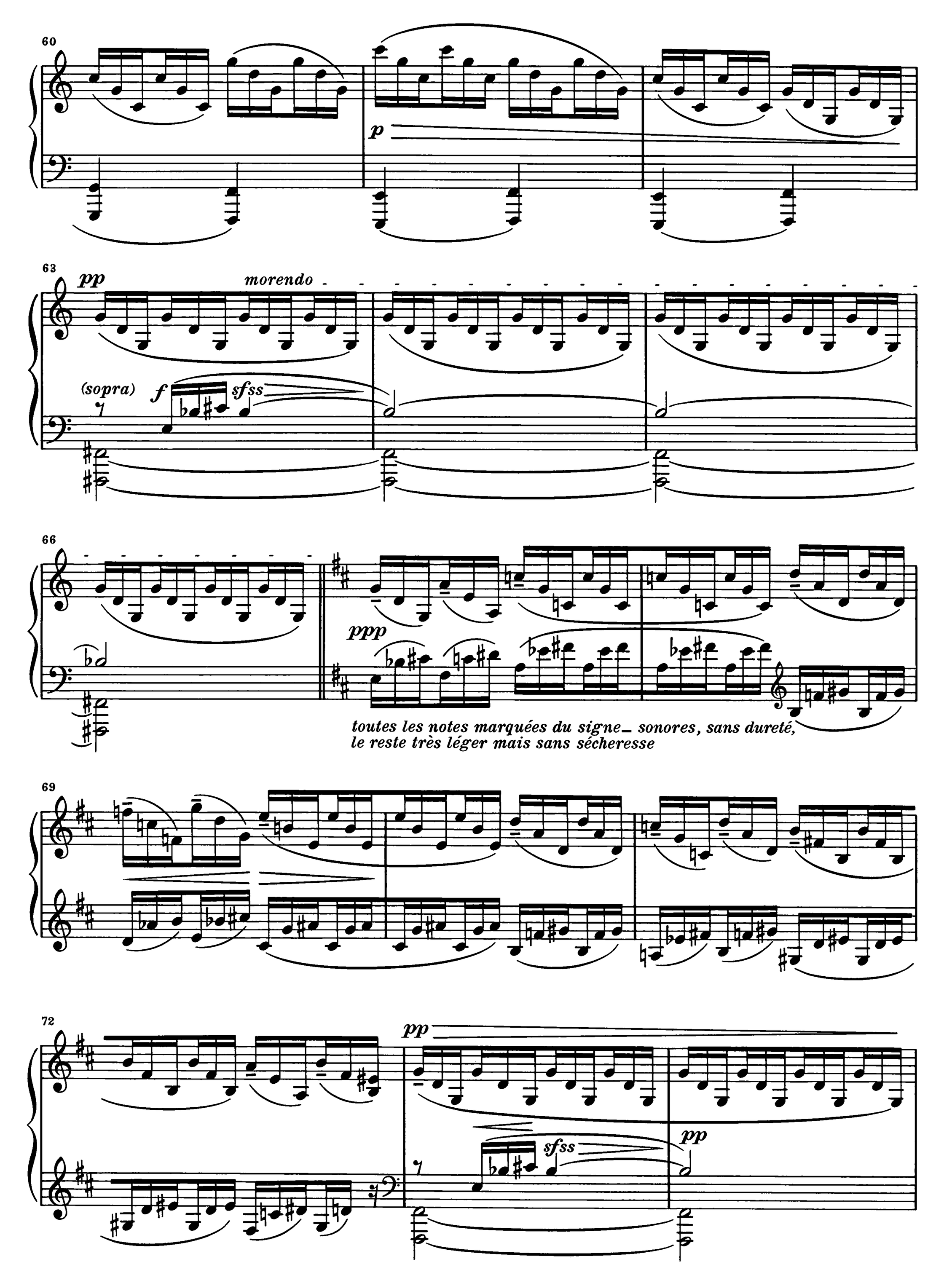
60
p
63
pp
morendo
(sopra)
f
sfss
66
ppp
toutes les notes marquées du signe _ sonores, sans dureté,
le reste très léger mais sans sécheresse
69
72
pp
sfss
pp

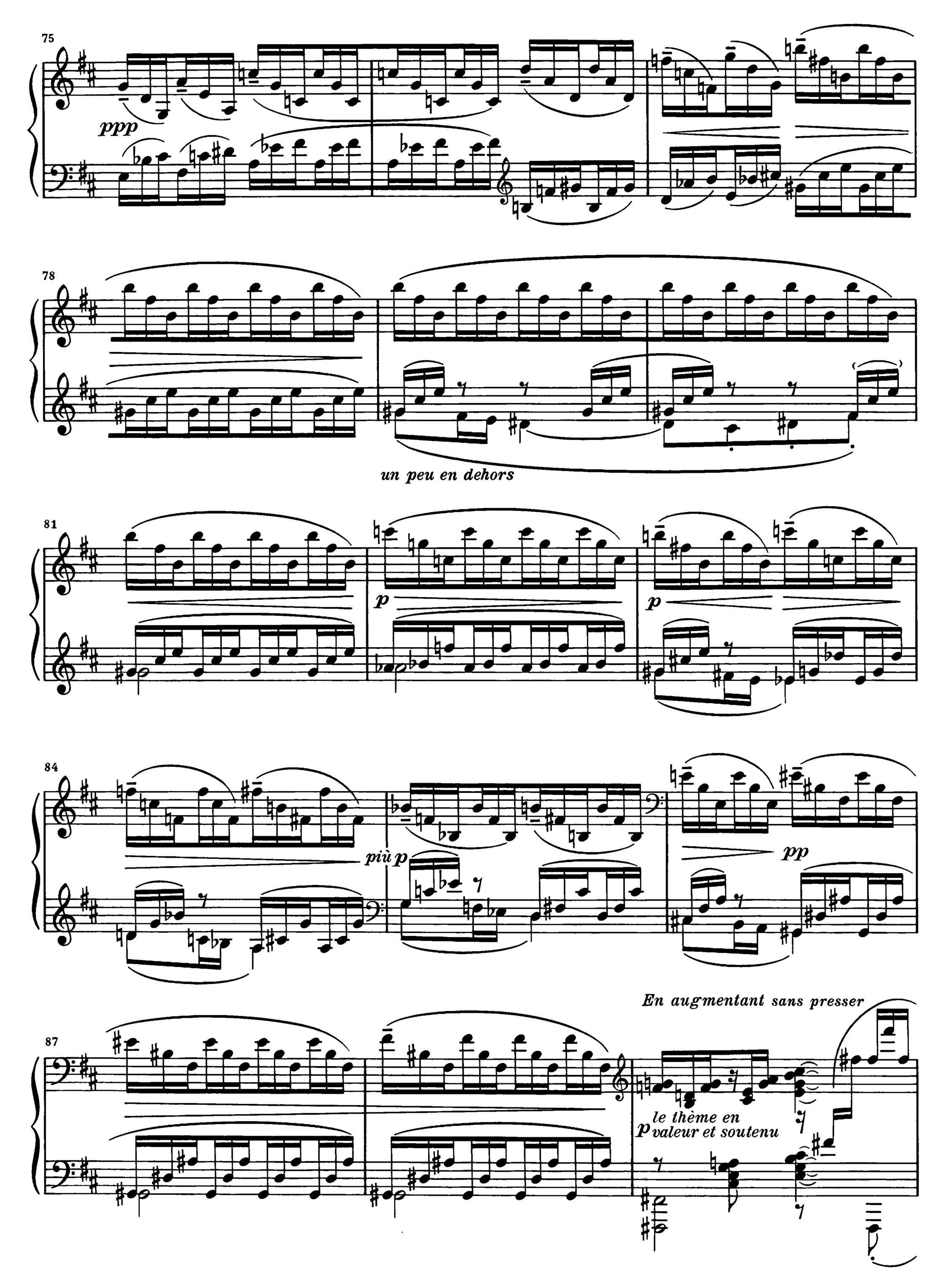
75
ppp
78
un peu en dehors
81
p
p
84
più p
pp
87
En augmentant sans presser
le thème en
p valeur et soutenu

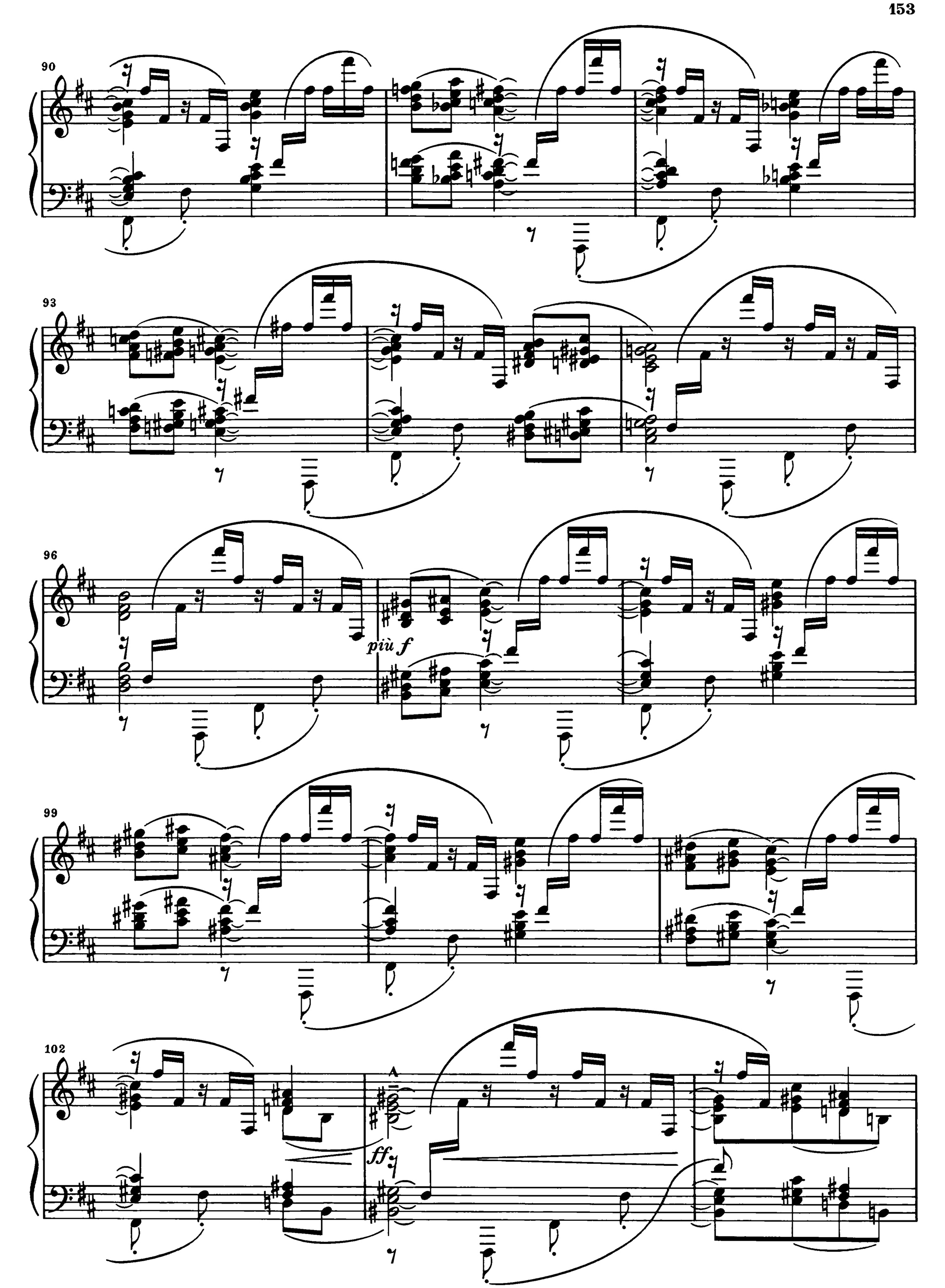
90
93
96
più f
99
102
A
ff

105

ff

ff

109

fff

dim. molto

112

p

115

pp

pp

118

pp

121

pp)

124

127

pp

130

pp poco a poco cresc.

133

136

p

139

f

142

f

p

laissez vibrer

145

148

f

151

154

p *dim.*

157

160

pp

p

163

166

più p

169

pp

172

presque plus rien

175